SCHOOL SHAKEU

(Continued from Eleventh Page.)

sistent rumor that an employe of the institution had taken up with some of the girl inmates on an automobile ride. Nelles said the only thing I care to say in reply is that as a result of reports the girls said to the matron I have decided that hereafter no one shall be permitted to go with the girls on these rides except the matron and myself. It is not only a question of protecting the girls, but to save them of any opportunity to become a man whom they might charge with malicious tales."

NELLES STATES POSITION.

That Nelles sincerely and conscientiously believes in the ultimate success of his theories concerning the management of the boys is the impression one gets in listening to "I believe I am competent to fill this position," he said, "otherwise I should resign in a minute.

"The law does not recognize this as a penal or semi-penal institution, though that seems to have been the attitude of almost everybody connected with it in recent years. It is a reform school and its officials are the nation's 'an industrial and educative institution for boys and girls.' I am not a psychologist, nor do I claim to be, nor have I hitherto had any experience of just this kind. But when a man has to have all these qualifications. I know it is a big one presents many angles.

"I believe there is a chance for the redemption of many of the boys and girls who come here and I believe I can help them along the right way. I am not in sympathy with the idea that the inmates of the institution are hopelessly vicious. I think they can be helped and I think I can help them the right methods.

"The real point of difference between my critics and myself is that they view the boys as criminals, for whom society must be protected. I am looking partly on the side of the case and trying to do what I can to reform. That is my idea of what a reform school is and what I intended to be."

The Times of Los Angeles
1781-1912.
Three Parts—32 Pages.
PART I—TELEGRAPH SHEET—16 PAGES
For Liberty under Law, Equal Rights and Industrial Freedom
THURSDAY MORNING, OCTOBER 17, 1912.
PRICE: { Yearly, $9; Monthly, 75 Cents, postpaid. Delivered, average cost per copy, 2½ Cts 5c.

DIAZ IS NOW TO RESTORE ORDER IN MEXICO.

McNamaras.

INDIANAPOLIS WITNESS SLUGGED IN KANSAS CITY.

Federal Officials Prosecuting Forty-Five Unionists Order Investigation.

Warned of Consequences, Missourian Who Testified in the Case of Men Accused of Illegally Transporting Explosives Is Rendered Unconscious by a Blow from an Unknown—Victim Now Lies in Hospital.

[BY DIRECT WIRE TO THE TIMES.]

KANSAS CITY, Oct. 16.—[Exclusive Dispatch.] Harry E. Pearce says he can't be sure, but he is inclined to connect his testimony in the trial of the forty-five union men in Indianapolis last week with a terrific blow he received on the back of his head last night from an unseen assailant.

Pearce is 25 years old and a cook. He lives at No. 596 West Fourteenth street. He told his story in the General Hospital today. Pearce was a late witness in the Indianapolis trial. He was boarding a train in Indianapolis for Kansas City last Thursday when a man stepped up to him.

THE WARNING.

"You better look sharp," said the man, without any preliminary skirmishing. "There's trouble ahead for you."

Pearce thought little of the warning, though it occurred to him that his testimony in Federal court was the reason for it. He came on to Kansas City.

Last night about midnight as he was passing a small store between Broadway and Washington on Fourteenth street he heard a quick step behind him. Then there was a yellow flare of light in his brain and a warm unconsciousness. He was found still unconscious thirty minutes later by Claude B. Hough of No. 431 West Fourteenth street, who called an ambulance.

IN THE HOSPITAL.

At the General Hospital Pearce was revived and today suffers only from a severely-bruised skull and the loss of some money, about $5, which he assumes was taken from him while he was unconscious, though possibly by another than the person who attacked him. But there also is a natural apprehension following the warning and the prompt attack.

"I don't know if this has anything to do with the case," Pearce said, "but yesterday I was stopped on the street by a man who said he was a Federal officer here. He told me I would be required to return to Indianapolis soon to testify again in the dynamiters' trial. I went around later to the United States Marshal's office, but no one there knew anything about

(Continued on Fourth Page.)

Flashes and Kernels.

The News in This Issue This Morning.

SUMMARIZED AND CLASSIFIED.

INDEX TO TITLES — PAGES — PARTS

PART I.
1. Vera Cruz Capitulates.
2. McNamara Witness Slugged.
3. War in Balkans.
4. Happenings Along the Pacific Slope.
5. Pith of News from the Middle West.
6. Study Causes of Suicide.
7. Mormons and Railroads Divorced.
8. Fight Municipal Lease.
9. City in Brief; Vital Record.

PART II.
1. Gov. Harmon Here.
2. Lemon Star Election.
3. Public Service: City Hall and Courts.
4. Drama in Society.
5. Clubs, Houses and Funeral.
6. Editorials and Pen Points.
7. Music and the Stage.
8. News and Views of L. A. County.
9. News from Below Tehachapi's Top.
10. Shipping and Trade.
11. Weather; Shipping; Markets.
12. Political Watchtower.

PART III.
1. See Wm. Ward's Series.
2. Football and Baseball.
3. Results Races.
4. Adam Johnson's Stage Page.

SUMMARY.

WEATHER. Cloudy. Wind at 5 p.m., northwesterly 4 miles. Thermometer, 78; humidity, 60 deg. Forecast: Fair and cooler Thursday, with a light frost; Friday, fair. For complete weather report see page 11, Part II.

CITY. The Chamber of Commerce has the project for a mobile army post at San Pedro yesterday, and it is in its power to induce the Congress to make the necessary appropriation.

Members of Ohio arrived here last night to counsel the Progressives for the Roosevelt-Taft electives of the state.

Woman was robbed of a large ostrich boa by high white she was shopping in a downtown store. The thief got away and the woman knew nothing of her loss until it was called to her attention.

A crime was traced by Detective Capt. Sebastian that is expected to reveal the opium traffic, and make it the most efficient in the country. Results may give way to science.

The Jones trial, still in progress at the late hour last night, it seemed certain would be prolonged. Dunsmore has been called as the Matron of the Grand Jury of the Barbara Star.

Fifty and more than a hundred people were in the first session of the eighth missionary council held at St. Paul's yesterday morning. The Sunday-school was called to order yesterday. Some one said yesterday is that telephone service in cities of the sixth class will be compelled to take hold of each of the municipalities.

Y. S. Tsiang, of China, the guest of honor at a dinner yesterday, declared that no war is being made in China against the Manchus and that the republic is doing good.

Congressman Kahn has returned from the Hill country with the news that Congress will launch Los Angeles in the science of road building. Kahn is to learn.

Much of the contest is occupying the attention of the Department of the Interior in reviews the distribution of the estate of the late owner of the Rancho Santa Margarita.

SOUTHERN CALIFORNIA. Nat Goodwin was the name of a sort. He was fined $10,000 for alienating the affections of Mrs. Bloomer's wife.

Judge Bledsoe lost the suit against the Pacific Company for possessing in the Kern River country months. The subject of the suit, was several thousand acres of oil lands.

Ed Wilson, a forty-niner, and the oldest of Redondo, died at his home in Redondo last night. He was 78 years old. Seven children, eleven of grandchildren survive.

Hundreds arrived from his work in the Kern River country and when he had expected to find thousand dollars worth of gold, which he slipped down the side of the saddle. The police of Angelus arrested for vagrancy, proved his innocence. Fine for San Bernardino to have to come to see the

PACIFIC COAST. On arriving in San Francisco yesterday Postmaster Frank Philip Newton of Washington learned that Miss Alice Nixon, to whom he had expected to be married soon, was drowned September 4.

Henry J. Crocker, in a will made in February this year, bequeaths sums ranging from $1000 to $25,000 to children, many relatives and friends, and the residue of the estate to the widow.

The name of Kate Sadler, nominee for the Legislature, was ordered stricken from the Washington ballot yesterday by order of Superior Judge Dykstra, on petition of the conservative wing of the Socialist party, which seeks to have three other direct action candidates ousted.

James Kennedy, held in jail at Phoenix, on a charge of burglary, yesterday confessed to being an escaped convict from the Kansas penitentiary, where he was serving a life sentence.

It was said in San Francisco yesterday that announcement of the separation of the Southern Pacific and Pacific Mail companies to comply with the terms of the Panama Canal act is expected soon.

The State Railroad Commission yesterday permitted the railroad companies to discontinue the absorption of wharfage charges and ordered the reinvestigation of the freight charges between Los Angeles and San Pedro Harbor.

A campaign against infantile paralysis, which contemplates the extermination of the biting fly, has been begun by the State Board of Health.

GENERAL EASTERN. Members of President Taft's Cabinet will be on the stump almost uninterruptedly from now until the election, expounding President Taft's record, on which he relies for re-election.

Mrs. Roosevelt yesterday reached the bedside of the wounded ex-President, at the Mercy Hospital at Chicago, and there was a family reunion in which the Longworths and the Roosevelt family physician took part.

The annual report of the Coroner of Cook county, Ill., published yesterday, showed an increase of 29 per cent. in the number of suicides over 1911.

At the meeting of Illinois Central directors in Chicago Philip Stockton of Boston was elected to fill the vacancy on the directorate caused by the death of Col. John Jacob Astor.

Willie Hough, the Gary (Ill.) newsboy who recently gave his disabled leg for amputation so that sufficient skin might be obtained to graft upon the burned body of Ethel Smith, has suffered a relapse, and physicians say his recovery is doubtful.

Elmer Dover, secretary of the Republican Committee in 1904, said in Chicago yesterday that he will, when he appears before the Clapp committee, present the list of contributors to the campaign fund of 1904.

Mrs. Rosenthal on the stand yesterday in the trial of Lieut. Becker at New York testified as to the alleged partnership existing between Becker and her murdered husband.

Confidential reports from twenty States analyzing the political situation show growing trend toward the re-election of President Taft, according to a report from Washington.

John Schrank, the lunatic who attempted the life of Col. Roosevelt, declared yesterday he will have nothing further to say to newspaper men.

FOREIGN. Felix Diaz yesterday captured the city of Vera Cruz from the Mexican Federals, and in a signed statement declares that he means to put an end once and for all to anarchy and brigandage in Mexico.

President Madero last night summoned all troops to stand by the colors to meet the new crisis in the Diaz movement. A late dispatch from Mexico City stated that government officials felt themselves able to put down what they call the Diaz rebellion.

Communication on the Mexican Northwestern Railroad south of Juarez was interrupted yesterday by the rebels cutting the wires and burning several bridges.

FINANCIAL. Prices of grain were generally lower on the Chicago Board of Trade yesterday, because of the peace agreement between Italy and Turkey.

The conclusion of peace between Italy and Turkey resulted yesterday in bullish sentiment on the New York and foreign exchanges, with heavy demand from London for American securities.

FIVE CONVICTS GET AWAY.

LITTLE ROCK (Ark.) Oct. 16.—[Special Dispatch.] Penitentiary officials reported today that five of the most desperate criminals in the penitentiary had escaped at Arlberg, where they were at work on the Missouri and North Arkansas Railroad.

The fugitives are: Yates Stanbridge, Frank Walker, "Tom" Powell, "Fred" Forrest and C. Bellis.

Spirit of Diaz Returns Like Banquo's Ghost.

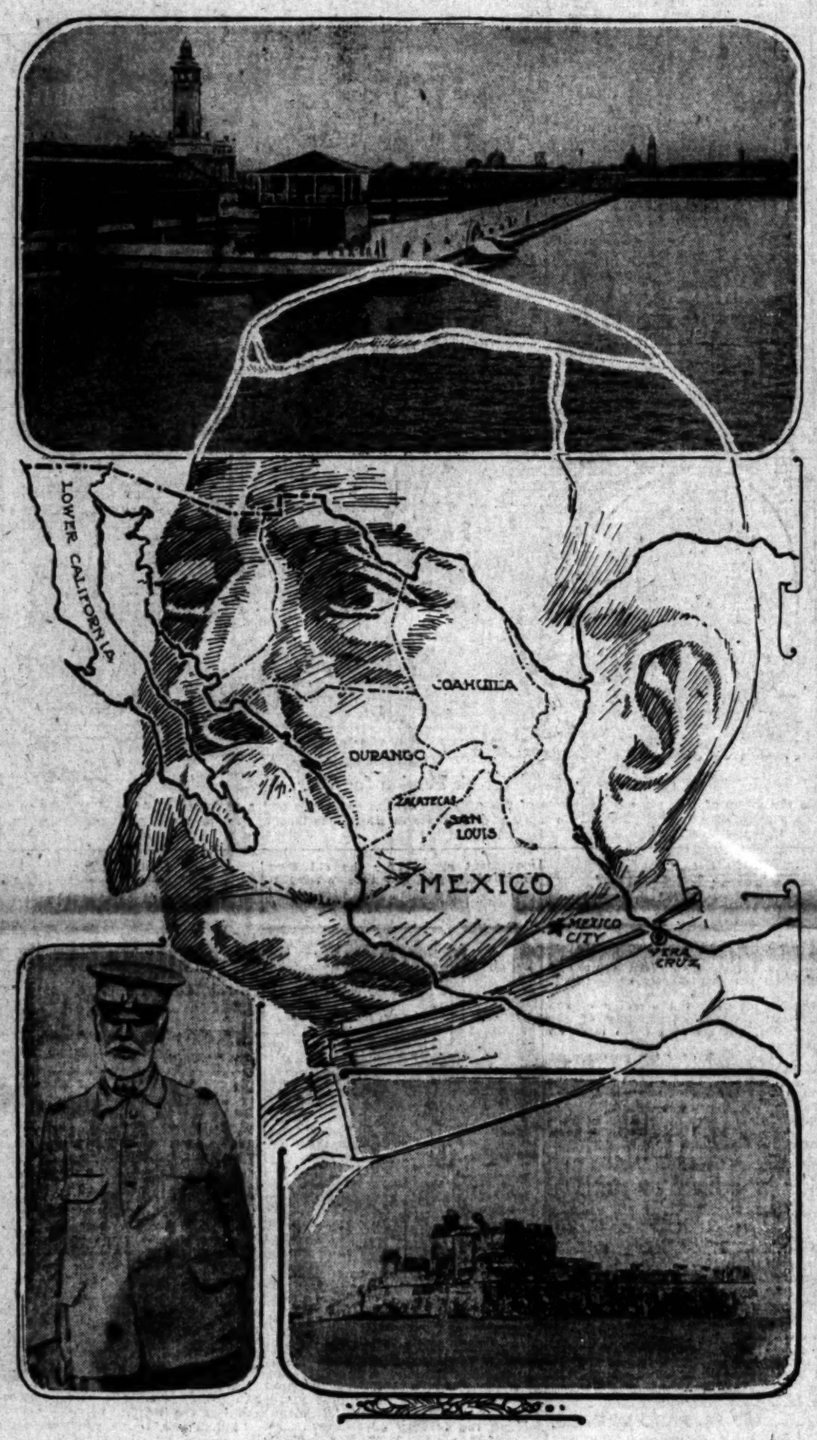

The Diaz Motive in Mexico.

A nephew of Gen. Porfirio Diaz, living in self-imposed exile in Europe, was reported yesterday to have captured Vera Cruz, the main gateway into Mexico via the sea. The capture is reported to have been effected through connivance and co-operation of military and naval authorities. Dispatches last night indicated that Mexico is aflame with Diaz sentiment and that the army is in league with the movement to re-establish the old regime. In the group of pictures are seen the water front of Vera Cruz, a fort at the harbor, a portrait of Felix Diaz, the "man of the hour," and the artist's conception of how the spirit of the old exiled Diaz overlays Mexico today.

DIAZ HEARS THE CALL AND THEN ANSWERS IT.

A SIGNED STATEMENT OF HIS PROGRAMME.

BY FELIX DIAZ.

[BY DIRECT WIRE TO THE TIMES.]

NEW YORK BUREAU OF THE TIMES, Oct. 16.—[Exclusive Dispatch.] The New York Herald tomorrow morning will publish the following cable message from Felix Diaz, the most formidable power yet arising in the revolt against Madero:

"VERA CRUZ, Mexico, Oct. 16.—The editor of the Herald: At the request of the best elements in the army and almost all the revolutionary party that I should place myself at the head of both of them to re-establish peace in the Republic of Mexico, I have accepted this task and today I began a revolutionary movement, capturing without striking a blow the port of Vera Cruz and receiving a unanimous promise of support from the entire military and civil element and all the inhabitants of the surrounding country.

"My programme will be the re-establishment of peace and to that end I have appealed to all men of good will without distinction of classes. The means which I shall employ will be moral persuasion as far as that can go and a full respect for the life and property of Mexicans and foreigners, as far as they can be protected in view of the natural imperfection of human beings.

"I shall work ceaselessly to the end that the reign of true justice be reestablished among us and that we may again enjoy that peace which in an unfortunate hour for our country a band of reckless, ambitious men destroyed. Their only hope was in the persistence of civil war.

"I shall deliver the government of Mexico into the hands of the man whom the Mexican people really want to rule their destinies. I hope that in view of the bitter experiences we have had in the last two years this man will be worthy to preside over the Republic of Mexico.

"I desire to make this known to the American people through the columns of your great newspaper and I hope that in that land of peace and liberty you will judge me in my true aspect as a patriot and not as a vulgar, ambitious revolutionary."

"Umsturz."

VERA CRUZ CAPITULATES TO NEPHEW OF DIAZ.

Mexican Republic Aflame With the Passion to Re-establish Old Regime.

Army and Navy Officers, Hitherto Counted on by Madero as Loyal to Him, Co-operate in a Movement that Seems to Have Ramifications in All the Afflicted States, to End Once for All the Era of Anarchy.

BY FITZGERALD SLOCUM.

[BY DIRECT WIRE TO THE TIMES.]

TIMES BUREAU, NO. 77 DE LA 6A. CALLE DEL FACTOR, MEXICO CITY, Oct. 16.—[Exclusive Dispatch.] The shadow of great events hangs over the Mexican Republic. Today, as the result of a carefully-planned campaign, hinted at in previous dispatches to The Times, Gen. Felix Díaz captured Vera Cruz from the Madero Federal authorities and injected a new element into the Mexican equation. Gen. Diaz is the nephew of former President Porfirio Diaz, now living in exile in Europe. His very name is one with which to conjure, and the indications are Felix Diaz may be the "strong man," the "man of iron and will" for whom the staid and stable majority of the Mexican people have been looking, as for a Messiah, to bring order out of chaos.

The capture today of Vera Cruz is the first act in a well-defined movement to restore the former regime, and the army is said to be entirely in sympathy with it.

Dispatches from Vera Cruz say that the Federal gunboats and the forts at Vera Cruz surrendered to Diaz.

The outlook is grave.

The whole country is aflame with Diaz sentiment.

The army in the Mexican capital and the Federal District is being watched with suspicion by agents loyal to President Madero.

The generals who have been at the head of commands in the north to deal with the Orozco rebellion have been recalled to the capital to help suffocate, if possible, the new uprising on the part of Diaz.

The Nineteenth and Twentieth Battalions have joined Diaz and will make common cause with him.

The plot to take Vera Cruz, the chief port of entry into Mexico, was very carefully planned and had the connivance and the co-operation of military and naval officers.

Felix Diaz escaped the vigilance of Madero's secret police by going in a launch down the coast, where he was joined by a thousand men or more. He returned to Vera Cruz with a small force and met with no resistance at all.

Correspondents had been informed in advance of the coup.

A high military authority is expected to materialize soon to lead the forces assembled by Diaz.

Important developments are looked for any moment.

Arms and ammunition on board ship outside Vera Cruz will be used against the Federals if they show resistance.

The facts as yet are suppressed in the capital. When the people become acquainted with the events transpiring no one can tell how they will align themselves.

Business in Vera Cruz is suspended.

Fighting is expected there.

Hope.

MADERO ORDERS TROOPS TO STAND BY THE COLORS.

[BY A. P. NIGHT WIRE TO THE TIMES.]

MEXICO CITY, Oct. 16.—Gen. Felix Diaz, nephew of Gen. Porfirio Diaz, the deposed President of Mexico, raised the banner of rebellion at Vera Cruz today. He entered the city with five hundred men and seized the arsenal and garrison, which comprised five hundred of the Twenty-first Infantry and one six-gun battery.

Diaz then placed men in charge of the two gunboats—Tampico and Bravo, lying in the harbor.

The news of the rising created excitement here, although there were no street demonstrations. Mexicans, generally, appeared elated at the new developments. According to reports, Gen. Diaz found many adherents when he entered Vera Cruz, including some of the troops, but the government is informed that the Nineteenth Infantry and Artillery remain loyal. Col. Gutierres, commanding the loyal troops, notifies the government that he will resist.

Their forces are now in the city of Vera Cruz and street fighting is imminent. President Madero has ordered the mobilization of 3000 regulars to proceed against Gen. Diaz. The arrest of alleged partisans of Diaz in Mexico City is expected momentarily.

The government has instructed the railroads into Vera Cruz to withdraw all equipment—the Mexican to Orizaba, the Interoceanic to Kalape and the Vera Cruz-Pacific to Tierra Blanca.

Believing that a great portion of the army remains loyal, President Madero has ordered every available soldier in the service, both regular and irregular, into the lines which are being drawn about Vera Cruz, in an effort to crush with the least possible delay the new rebellion begun by Gen. Felix Diaz.

From Santa Lucrecia, on the Tehuantepec Isthmus, Gen. Zozaya has been ordered to move north. Even from the northern part of the republic, where remnants of Orozco's army are still raiding in large bands, Gen. Blanquet has been summoned to the capital with the greater part of his forces to join the campaign against Diaz, whom the government regards as a greater menace than any other revolutionist.

The military commander of Vera Cruz is reported to have been taken prisoner by the men under Diaz.

Matamoras and Tamaulipas have been captured from the Federal forces under Madero.

Americans in the capital city of Mexico tonight are expectant, but unafraid.

Those on the inside are expecting the real crisis to break before morning.

Government officials loyal to Madero say the government is strong enough yet to put down the Diaz movement. But all depends on the action of the army.

VERA CRUZ SUBMITS WITHOUT STRUGGLE.

[BY A. P. DAY WIRE TO THE TIMES.]

MEXICO CITY, Oct. 16.—The army, the police and the Marine Corps stationed at Vera Cruz enlisted today under the rebel banner raised by Gen. Felix Diaz, a nephew of ex-President Porfirio Diaz.

Two gunboats lying in the harbor of Vera Cruz were taken by Diaz. The plan which he has been per-

(Continued on Second Page.)

MONTENEGRO BEARS BRUNT WHILE BALKANS MOBILIZE

Turkey Demands Apology for "Insolent" Notes and Gives Athens and Allied Capitals Twenty-four Hours in Which to Retract—Vukovitch Again Takes Berani, Which Has Changed Hands Several Times.

BY PAUL LAMBETH.

[BY ATLANTIC CABLE AND BY WIRELESS FROM CHICAGO TO THE TIMES.]

LONDON, Oct. 16.—The Balkan allies have crossed the Rubicon despite the statement of M. Pashitch, Prime Minister of Servia, that Turkey will be given a chance at the eleventh hour to make concessions and win peace, words have now given place to blows.

At Belgrade, M. Pashitch gave a statement to the correspondents which for an hour or two relieved the pressure on the continental bourses and reacted favorably on the London Stock Exchange. Then came the aftermath. The Prime Minister denied that he has any hopes of a peaceful settlement of the question involved. "But," he says, "that question is so grave that for the honor of the Balkan kingdoms, the Porte must be given no excuse for pleading we make war gratuitously. War has been thrust upon us.

"My impression is that Turkey wants to go to extremes. Turkey's flat refusal of our just demands renders it more than improbable that diplomacy can hope to accomplish any results. She has appealed to the edge of the scimitar. We shall give her the sword. But first, Servia will consider the situation with her allies and a few days must elapse before a decision is taken."

NO OPERA BOUFFE.

The situation might be said to resemble an act of comic opera were it not for the cries of the wounded and the dying within the theater of war around Scutari and in the Bazardjik hills. The real truth of the matter is that Servia, Bulgaria and Greece are sparring for time within which to complete their preparations for combined defensive action. Meanwhile, Montenegro is bearing the brunt of the struggle.

It is only a fortnight since mobilization was begun by the allies. In military circles it is not believed that Bulgaria can possibly accomplish the task of putting her army into the field for several days yet. Turkey's preparations are probably less advanced.

From Vienna today came a sensational dispatch saying that Austro-Hungary would throw an army into Novipasar to hold that coveted province against both Turkey and the Balkan states. Semi-official statements offset this report. It is known that the move was actually under way when Emperor Franz Josef issued orders countermanding the movement of troops across the Hungarian frontier.

DISCORD IN CONCERT.

The absolute discord of the "concert of Europe" was evidenced today in a statement made by King Nicholas of Montenegro. The King apprised the powers two months ago of the desperate situation in which matters then stood. He urged immediate action to bring the Porte to a reasonable understanding, pointing out that his people were clamoring for war, goaded by the continued outrages committed on Christian subjects of the Ottoman empire. France was willing to act, but Russia and England held back—for what reason has not yet been disclosed.

From Podgoritza comes news of further Montenegrin successes around Scutari and to the north where Gen. Vukovitch's army is operating. Berani, which has changed hands several times in the fighting, has been recaptured by the Montenegrins.

According to a Paris telegram, Bulgaria's declaration of war was published in Sofia this evening. The Bulgarian Minister in London denies official knowledge of the decisive step, but states that he believes war will be officially proclaimed by his government within the next twenty-four hours.

The British petroleum steamer Servian, which has just arrived at Constanza, Roumania, reports that at 4 o'clock this morning she sighted three warships when twenty-three miles off the Bulgarian coast. The Servian signalled the strangers but the latter did not respond. The captain of the Servian says he is certain the warships are part of the Turkish fleet on their way to bombard Varna. They were steering in that direction and he recognized them as ships of the Turkish Black Sea squadron.

TURKEY DEMANDS ABJECT APOLOGY.

[BY CABLE AND A. P. TO THE TIMES.]

LONDON, Oct. 16.—The declaration of war by Bulgaria against Turkey was published in Sofia this evening, according to a news agency dispatch from Paris. This step was taken as the result of the withdrawal of the Turkish representative from Bulgaria.

The conclusion of peace between Turkey and Italy has caused a feeling of general relief, as it is believed it has removed a chance of complications arising out of Italy's possibility of being drawn into the Balkan war.

The great European nations, under the leadership of France, are exerting every effort to localize the conflict. They have thus far remained firm in their determination not to allow any change in the territorial situation in the Balkans when the war is over. At the same time they call upon Turkey to carry out the promised reforms in her European provinces in a satisfactory manner.

The Turkish Charge d'Affaires at Sofia today asked the Bulgarian government for his passports. He expects to depart tonight.

A dispatch from Cettinje reports that the retirement of Gen. Martinovitch with his Montenegrin troops across the River Boyana is a part of a flanking movement against the Turkish town of Tarakosch.

TURKS DEMAND APOLOGY.

Turkey's full strength has been turned against her ancient enemies. Peace in the war with Italy has freed the Sultan's fleet, and, united in action with the Ottoman army, it will be rushed into active campaign against Greeks and Slavs.

Made confident through the ability to concentrate her forces against her aggressive neighbors conferred by the termination of the Tripolitan war, Turkey demanded from Athens and the Balkan States today an apology for their "insolent" notes. A time limit of twenty-four hours has been allowed by the Sultan for retraction.

TURKISH SQUADRON GETTING UNDER STEAM

[BY CABLE AND A. P. TO THE TIMES.]

CONSTANTINOPLE, Oct. 16.—[By wireless telegram from Kustendje, Roumania.] The conclusion of peace negotiations between Italy and Turkey was fully anticipated by the Ottoman government, although the news did not reach here until 4 o'clock this morning and is still unknown to the public.

In the meantime, the Ministry of Marine was taking active steps to prepare the Turkish fleet to take part in the campaign against the Balkan States. Three battleships and two cruisers which had been bottled up by the Italian squadron have now been stationed at the mouth of the Black Sea in order to escort an army of invasion to the Bulgarian coast.

This movement of Turkish forces will compel the Bulgarian military commanders to divert part of their army from the main attack on Turkey in Macedonia.

Notwithstanding the most elaborate precautions taken by the Turkish troops, Bulgarian bands have succeeded in destroying some important bridges between Itschip and Kotzkhana, so that communication with Scutari is completely destroyed and news from the Montenegrin frontier is meager.

The Ottoman government has solved the problem of employment of Christian soldiers in the Turkish army by using them in the garrisons of Asia Minor and also partly in Constantinople.

SERVIA CALLS CONSULS HOME. MINISTER ARRANGES TO LEAVE.

[BY CABLE AND A. P. TO THE TIMES.]

LONDON, Oct. 16.—The Servian government has ordered its Minister at Constantinople to arrange for his immediate departure, says a dispatch received today by the Servian legation. The Servian consuls in Turkey also have been ordered to leave.

Turks to Take Offensive.

PARIS, Oct. 16.—[By Cable and A. P.] The Turkish armies have been ordered to take the offensive attitude, according to a dispatch to the Temps.

American Greeks Returning Home to Fight the Turks.

Greek Passion for War.

In the group of pictures are snapshots of the King and Queen of Greece and a regiment of devoted Greeks on the rigging of a ship in port in New York City en route to Heliada to take up arms against their ancient and hated foe—the Turk.

Stick to Colors.

(Continued from First Page.)

fecting for many days has been carried out smoothly.

Diaz returned to Vera Cruz and entered the city quietly early today. With a lieutenant and a small following he arrested the director of the arsenal and the commander of the garrison, but released them later on parole.

He then took over the government offices without opposition.

All saloons, banks and business houses have closed their doors. Citizens of Vera Cruz are enthusiastically accepting the Diaz control.

Diaz entered Vera Cruz at the head of about 500 men.

REBELS CUT WIRES SOUTH OF JUAREZ.

[BY A. P. NIGHT WIRE TO THE TIMES.]

EL PASO (Tex.) Oct. 16.—Communication on the Mexican Northwestern Railroad south of Juarez is again interrupted, the rebels having cut the telegraph wires and burned the bridges.

Before the railway was cut today it was learned that more than 1500 Federal troops arrived during the night at Casas Grandes, coming from the city of Chihuahua.

DIAZ JUNTA FORMED BY EL PASO REBELS.

[BY A. P. NIGHT WIRE TO THE TIMES.]

EL PASO (Tex.) Oct. 16.—A. Felix Diaz rebel junta has been organized here. It was generally admitted today among rebel leaders and refugees that the nephew of the former President would be most acceptable to the revolutionary element as a provisional President.

MADERO FEARS DIAZ UPRISING.

[BY DIRECT WIRE TO THE TIMES.]

WASHINGTON BUREAU OF THE TIMES, Oct. 16.—[Exclusive Dispatch.] Gen. Felix Diaz, nephew of the deposed President Diaz, with a force of 200 men, assisted by Gen. Aguilar, has captured Vera Cruz, according to advices received here today. Because of the State Department officials' knowledge of Diaz's intended revolt, the cruiser Des Moines has been stationed at Vera Cruz. It sailed yesterday morning for Progresso, giving the rebels a chance to attack the city.

It is well known, say Washington diplomatists, that President Diaz has many staunch supporters whom, if an opportunity occurs, will jump into the fight and make an effort to oust the Madero government. Gen. Diaz resigned his commission in the Federal army a few months ago and announced recently to the Federal government in Mexico City that he would shortly join the rebels under Gen. Aguilar, on the east coast. It is feared here that should Gen. Diaz spring to any great prominence that his revolution would be more far-reaching and more contagious than has been the Orozco movement in the north and the Zapata movement in the south.

It is surmised by officials of the State Department in Washington that should Diaz get control of Vera Cruz state that hundreds of now loyal Federal troops would desert and return to the cause of their old leader, President Diaz. Mexico City is believed to be a hotbed of Diaz followers and any movement started for the old Diaz party would probably receive support there.

Washington officials are anxiously awaiting confirmation of the reported capture of Vera Cruz because of the many American business interests there. It is estimated the foreign population is more than 400 persons. Two banks, several warehouses and one or two docks are owned by American interests.

So far as is known, Diaz is not cooperating with either Orozco or Zapata. He has joined a movement in Eastern Mexico which was started several weeks ago by Gen. Aguilar, a former Federal officer under the Diaz administration. State Department officials here are uninformed as to the person for whom Gen. Diaz is working. They are of opinion, however, he is working for the reinstatement of his uncle.

MADERO IS MAKING PEACE OVERTURES.

[BY A. P. NIGHT WIRE TO THE TIMES.]

EL PASO (Tex.) Oct. 16.—Overtures have been made from men prominent in Madero's government at Mexico City to representatives here of Pascual Orozco, Jr., leader of the rebel movement in the north. Also, it is learned from secret service sources, that an emissary is on his way to Paris to see Porfirio Diaz, President of Mexico, before the Madero revolution, and it was said today on highest authority that Felix Diaz, who has risen in arms against the Madero government, is one of five named as Presidential candidates to succeed Madero.

The new revolutionary party, said rebel leaders here, will be unique in Mexico, in that it will champion no one man, leaving the selection to popular vote or to some committee.

MORE RANSOMS WANTED BY REBELS.

[By Federal (Wireless) Line to The Times.]

WASHINGTON BUREAU OF THE TIMES, Oct. 16.—[Special Dispatch.] Unconfirmed reports that the ransoms demanded by the rebels for the release of John F. Cameron, a wealthy cattle dealer, and Arthur McCormick, superintendent of the Palomas ranch, who are held captives have been paid or will be paid, have reached the State Department.

It is reported that the $15,000 demanded for Cameron's release has been sent by relatives to the Cinco de Mayo mines, where he is held prisoner. This report was communicated to the State Department by consular agents. Another dispatch states that the Palomas Land and Cattle Company has sent $5000 to buy McCormick's release.

The War Department received a message to the effect that it was reported that both Gen. Telles and Aubert had sent troops to the rescue of the two men.

Brigandage has reappeared in the vicinity of San Luis Potosi, according to a report to the State Department. Depredations have been committed fifty miles north and fifty miles west of that place. A report from Saltillo indicated there are no disturbances there, although there is some uneasiness over the general situation.

DIPLOMAS MINUS FRILLS.

SAN FRANCISCO BUREAU OF THE TIMES, Oct. 16.—[Special Dispatch by Federal (Wireless) Line.] Simplicity at graduation in the grammar schools, with a ban on presents of flowers, candy or other articles on school premises, will be the law in the school department in future, as the board of education today adopted the rule to govern graduation presented by Director Jones three weeks ago.

Irony of Fate.

HIS SACRIFICE MAY BE FATAL.

ACT OF HEROISM LIKELY TO COST BOY'S LIFE.

Youth Suffers Relapse Following Amputation to Permit of Skin Grafting Process—Girl Whose Life Is Saved by His Act of Unselfishness Is Rapidly Regaining Health.

[By Federal (Wireless) Line to The Times.]

GARY (Ind.) Oct. 16.—[Special Dispatch.] Willie Rugh, the newsboy who gave his disabled leg for amputation, so that sufficient skin might be obtained to graft upon the burned body of Miss Ethel Smith, was reported yesterday to be in a serious condition.

The boy's sudden relapse came within an hour of the time Miss Smith was discharged from the hospital, convalescent and nearly well. The girl's last act in the hospital was to visit the room in which lay the boy whose sacrifice saved her life.

She knelt at the side of his bed and kissed him. She was crying as she left the ward.

"Thank you, thank you," were the only words Miss Smith addressed to Willie.

One hundred and fifty square inches of skin were taken from the boy's amputated leg and placed upon the burned spots of the girl's body. But for his remarkable sacrifice, physicians declare Miss Smith would have lost her life.

Willie Rugh never had seen the young woman until she was brought into the operating room and placed beside him a few moments before the grafting began.

NOT WEDDING, BUT FUNERAL.

Scientist, Returning from Philippines, Is Told in San Francisco of Drowning of Sweetheart.

[BY DIRECT WIRE TO THE TIMES.]

SAN FRANCISCO BUREAU OF THE TIMES, Oct. 16.—[Exclusive Dispatch.] After crossing the Pacific with the expectation of soon wedding his fiancee, whom he had not seen in many months, Dr. Philip Newton, lecturer in the Georgetown University, Washington, D. C., learned on his arrival here yesterday, on the transport Sherman, that the young woman he loved was dead.

Officers of the Sixteenth Infantry met Dr. Newton soon after his arrival and informed him that his fiancee, Miss Anice Nixon of Colonial Beach, Md., had been drowned the afternoon of September 4.

Miss Nixon, daughter of Financial Clerk Nixon of the United States Senate, had been rowing with S. W. Wissman, a Senate employee. Wissman decided to dive from the boat and swim alongside.

He was seized with a cramp and the young woman jumped into the water to help him. She was dragged under the water and drowned. Her body was recovered and the funeral was held while Dr. Newton was hastening to the United States to meet his sweetheart. He had been in the Philippines for several months on a scientific mission for the Smithsonian Institution.

Perilous.

DESTITUTE CREW NOW AT SEATTLE.

ILL-FATED STEAMER STRIKES REEF IN FIJIS.

Tug Daisy Freeman, Which Takes Capsized Schooner Gualala in Tow, Loses Vessel Which Is Now a Derelict Threatening Navigation Be-Point Arena and San Francisco.

[BY DIRECT WIRE TO THE TIMES.]

SEATTLE (Wash.) Oct. 16.—[Exclusive Dispatch.] Capt. W. J. McAlep and seven destitute sailors, members of the crew of the ill-fated Endeavor, which was lost on Mambulitha reef in the Fiji group, arrived in Seattle today on the Canadian Pacific liner Princess Victoria. The Endeavor was bound for Suva on the coast of Viti Levu Island with a cargo of lumber from Hastings Mills at Vancouver, B. C., for the Fijian port when she struck.

A boat's crew was landed and sent to communicate news of the wreck to Suva. Capt. McAlep and those left on the schooner stayed with her for twenty-four hours, undergoing great hardships and did not leave until heavy seas were pounding her to pieces. Much of the cargo of lumber was jettisoned in an effort to free the vessel from the jagged rocks, but her master and crew were unable to float her. Capt. McAlep and his crew finally took to the boats and reached shore without mishap. They went to Suva, where they were taken aboard the Marama October 1 as shipwrecked sailors.

CALLS STATE POLICE.

Gov. Oddie of Nevada Wires Intendent to Proceed to Strike Zone.

[BY A. P. NIGHT WIRE TO THE TIMES.]

RENO (Nev.) Oct. 16.—[Special] from Gov. Oddie at Ely was received by Capt. W. C. Donnelly, superintendent of the State police at Carson, ordering him to proceed to Ely with his available men in the State. Donnelly planned to leave tomorrow night.

Later the Governor wired Donnelly to gather as many men as he can and force of men tonight and to proceed at once to McGill, where a thousand mill and smelter men are on strike. Gov. Oddie made the call on the State police after he had made an inspection of the camp.

TEACH BRIDES HOW TO COOK.

Newlyweds Introduced to Latest Kitchen Mechanics.

[BY DIRECT WIRE TO THE TIMES.]

SPOKANE (Wash.) Oct. 16.—[Exclusive Dispatch.] The brides' cooking class recently formed at the North Central High School. This announcement was made today by Mrs. Hargreaves, principal of the school. The class will meet every Saturday morning between the hours of 9 and 12 o'clock. Miss Anna [illegible] head of the domestic science department of the school, will instruct the class. The class will be open to all brides, and was continued by the direction of Atty.-Gen. Dr. Hargreaves upon special invitation to all brides.

The Pacific

Hymen Weeps.

"ARISTOCRAT" IS DIVORCED.

Actress Cuts Loose from Her English Spouse.

Husband Says Marriage Cost Him an Inheritance.

Continued Nagging Drives His Wife to Reno.

[BY DIRECT WIRE TO THE TIMES.]

RENO, Oct. 16.—[Exclusive Dispatch.] Testifying that her husband, a member of an aristocratic English family, complained to her that he had lost an inheritance through having married an actress, Pearl Girard Willis, four years on the stage, and a star in the Alaskan company of which her brother, Harry Girard of Los Angeles, was leading man, today was given a decree of divorce from Herbert Walter Willis, a manager of hotels in various parts of the country.

At the time the complaint was filed Willis was drawing $12,000 a year at the Coronado Hotel, San Diego, Cal., but only a few months previously had written his wife from San Antonio, Tex., that he could send her no more money for the pursuit of her musical studies because he had purchased an automobile.

Mrs. Willis asked for $200 a month alimony but judgment could not be given her because Willis is not in the state. She was given her maiden name, Pearl Girard.

TAUNTS FROM HUSBAND.

Willis, according to her testimony, had married beneath himself. He frequently regretted that he had married "a cheap chorus girl," taunting her with this phrase though she had never been in the chorus. He was worth $0 and his wife but 19 when they were married at Vancouver, B. C., in 1908.

Putting her on the train at Seattle in October, 1909, for a visit to her mother in Los Angeles Willis asked a friend to look out for her and later accused her of improper conduct, which Mrs. Willis denied.

On another occasion in Vancouver he said he accused her falsely.

In Indianapolis, where Willis was earning $4000 a year Mrs. Willis suffered a nervous breakdown, and had to be sent away to study music. She resumed in Boston from September, 1910, to January, 1911, when she said her husband refused to support her longer.

DECREE IS GRANTED.

After six months' residence in Reno Mrs. Willis's attorneys filed her complaint.

Under the name Mrs. Dixie Willis, a former actress has been supporting herself by concert and church work and teaching while her divorce action was pending.

HENRY J. CROCKER'S WILL.

Document Made Early This Year After Making Various Bequests Leaves Residue to Widow.

[By Federal (Wireless) Line to The Times.]

SAN FRANCISCO BUREAU OF THE TIMES, Oct. 16. — [Special Dispatch.] The will of the late Henry J. Crocker is dated February 17, 1912. The following bequests are made:

To each of his five children, Marion, Harry, Kate, Clark and Mary Julia, $500. To each of his three sisters, Mary, Lizzie and Fanny (Mrs. William Carey Van Fleet, Mrs. Fred Lane and Mrs. Fanny McCreary,) $1000. To each of the four children of Judge and Mrs. William Carey Van Fleet, Allen, Clark, William and Fred, $1000. To his niece, Margaret Crocker, $1500. To his friend, Charles W. Tuthill, $1000. To his friend, Charles W. Lambertson, $1000. To all the balance and residue to his wife, Mrs. Mary Ives Crocker.

Mrs. Crocker, Miss Marion Crocker and Henry Crocker, the widow, daughter and son of the dead capitalist are named executors of the will.

[illegible] A MAN CRIES.

[illegible] Tears of Would-be Yegg Lead to Arrest of Alleged Portland Safe-cracker.

[BY A. P. DAY WIRE TO THE TIMES.]

PORTLAND (Or.) Oct. 16.—Weeping because he had been refused permission to participate in a robbery, a man attracted the attention of two detectives here late last night.

"My pals wouldn't take me," complained the mandlin one, "because I was drunk."

The detectives followed him until he met Thomas O'Brien, alias Murphy, whom they arrested on charge of attempted holdup of a street car and shot messenger. O'Brien, in turn, confessed, the police say, bitterly denouncing a third man whom he accused of helping to rob the car and joining in the pursuit, shooting at the heel of O'Brien's shoe.

[illegible] DESIRES OWN HARBOR.

[illegible] Will Ask Next Legislature Session to Give It Absolute Control of Water Front.

[By Federal (Wireless) Line to The Times.]

VALLEJO (Cal.) Oct. 16.—[Special Dispatch.] The State Legislature will be asked to give Vallejo control of its own water front, this city making the same request that is to be made by San Francisco and Eureka. Vallejo will be one in the extensive plan for the development of the harbor.

[illegible] Island, Los Angeles and San Pedro have already got control of their harbors.

[illegible] GLESON CASE AGAIN. [illegible] TRIAL IN FEBRUARY.

[BY A. P. NIGHT WIRE TO THE TIMES.]

SAN FRANCISCO, Oct. 16.—The case of Leonard Gleson, the Socialist [illegible] by Judge Cornelius [illegible] of Seattle because of his political activity, was called here today [illegible] the direction of Atty.-Gen. [illegible], and was continued by [illegible] Dr. Hargreaves [illegible] United States Circuit Court of Appeals [illegible] February term of 1913.

PRISONER [illegible]

Man Hanged [illegible] Kansas.

[BY A. P. NIGHT WIRE TO THE TIMES.]

PHOENIX [illegible] Exclusive Dispatch.] [illegible] detained [illegible] cracking [illegible] suspected [illegible] who is [illegible] burglary, [illegible] an escaped [illegible] Penitentiary [illegible] had been [illegible] der commitment [illegible] Kennedy [illegible] James C. [illegible] as Frank [illegible] native of [illegible] for which [illegible] of Charles [illegible] Ames and [illegible] Davenport, [illegible] escaped from [illegible] 28, 1911, [illegible] convict [illegible] Tommy." [illegible]

He admitted [illegible] been tried [illegible] at Piedmont [illegible] old and weak [illegible] forefinger [illegible] ing, lost, [illegible] machinery [illegible] local officers [illegible] tured one [illegible] criminals of [illegible] more crimes [illegible] today confessed [illegible] against [illegible] day photograph [illegible] distribution [illegible] believed to [illegible]

TREATMENT [illegible]

Six San [illegible] by Rabid [illegible]

State's Case [illegible]

[BY A. P. NIGHT WIRE TO THE TIMES.]

SACRAMENTO [illegible] tion was made [illegible] Board of Health [illegible] treatment for [illegible] rabid dogs in [illegible] the number [illegible] Kahl, Dr. R. [illegible] officer, made [illegible] W. F. Snow, [illegible] Board of Health [illegible] The State [illegible] used in the [illegible] prevention of [illegible]

THE GERM [illegible]

Sacramento [illegible]

Doctors Call [illegible] Bacilli, Gets [illegible]

[BY A. P. NIGHT WIRE TO THE TIMES.]

SACRAMENTO [illegible] Harry Olson, [illegible] typhoid germs [illegible] one of the most [illegible] characters on [illegible] placed on probation [illegible] the State Board [illegible] United States [illegible] At the end of [illegible] that he is free [illegible] again be incarcerated [illegible] Olson is a [illegible] man who was [illegible] ary to have been [illegible] infecting twenty [illegible] fever, four of [illegible] Since that time [illegible] is the Marine [illegible] cisco. A peculiar [illegible] case is that [illegible] to be a veritable [illegible] germs, they do [illegible] in the least.

FIGHTING ALF[illegible]

State Officials [illegible] Bars Against [illegible] and Wyoming.

[BY A. P. NIGHT WIRE TO THE TIMES.]

SACRAMENTO [illegible] ing the alfalfa weevil [illegible] viously declared [illegible] fornia against [illegible] Utah, two counties [illegible] county in Wyoming [illegible] lace and State Horticulturist [illegible] sioner Cook this [illegible] strict quarantine [illegible] States.

The quarantine [illegible] ment of hay of any [illegible] Idaho or Wyoming [illegible] It prohibits the shipment [illegible] from any of the [illegible] California, and it [illegible] ment of feed hay [illegible] those States into [illegible]

COMA ENDS IN [illegible]

Blood of Cafe [illegible] Save Life of Girl [illegible] With Suicidal Intent.

[By Federal (Wireless) Line to The Times.]

SAN FRANCISCO BUREAU OF THE TIMES, Oct. [illegible] patch.] After [illegible] coma for nineteen [illegible] Bohlin, who took poison [illegible] tentions owing to [illegible] a love affair, died [illegible] Lane Hospital.

When Miss Bohlin [illegible] hospital, Oswald [illegible] ployed in a downtown [illegible] tered to give her [illegible] his blood. An operation [illegible] transfusion was performed [illegible] while it looked as [illegible] would have a chance [illegible] suffered a relapse, [illegible] the exception of a [illegible] mained unconscious [illegible] her death. She was [illegible] wealthy family now [illegible] ope.

MATCHES TO BURN [illegible]

Forty-nine Million [illegible] nia Lumber Are [illegible] Phosphorus Sticks.

[BY DIRECT WIRE TO THE TIMES.]

CHICO (Cal.) Oct. [illegible] Dispatch.] Eight hundred lumberjacks and [illegible] have been employed [illegible] Match Company at [illegible] camps at Stirling City [illegible] Chico tonight, the [illegible] closed down for the [illegible] camps closed down [illegible] lier this year than [illegible] cause the number of [illegible] season is a record breaker [illegible] are now 17,000,000 [illegible] the ponds ready for [illegible] the mill, which will [illegible] all winter.

The cut this season [illegible] 49,000,000 feet and [illegible] shipped by railroad to [illegible] yards in this city, where [illegible] up into matches and [illegible] plies. The 800 men who [illegible] here will return to [illegible] as soon as spring opens [illegible] pected that next year [illegible] be a fifth greater than [illegible]

The Pacific Slope.

Hymen Weeps.

"ARISTOCRAT" IS DIVORCED.

Betrew Cuts Loose from Her English Spouse.

Husband Says Marriage Cost Him an Inheritance.

Continued Nagging Drives His Wife to Reno.

[BY DIRECT WIRE TO THE TIMES.]

RENO, Oct. 16.—[Exclusive Dispatch.] Testifying that her husband, a member of an aristocratic English family, complained to her that he had lost an inheritance through having married an actress, Pearl Girard Wills, four years on the stage, and a star in the Alaskan company of which her brother, Harry Girard of Los Angeles, was leading man, today was given a decree of divorce from Herbert Walter Wills, a manager of hotels in various parts of the country. At the time the complaint was filed Wills was drawing $12,000 a year at the Coronado Hotel, San Diego, Cal., but only a few months previously had written his wife from San Antonio, Tex., that he could send her no more money for the pursuit of her musical studies because he had purchased an annuity.

Mrs. Wills asked for $200 a month alimony but judgment could not be given her because Wills is not in the city. She was given her maiden name, Pearl Girard.

TAUNTS FROM HUSBAND.

Wills, according to her testimony, married beneath himself. He frequently regretted that he had married "a cheap chorus girl," taunting her with this phrase though she had been in the chorus. He was 40 and his wife but 19 when they were married at Vancouver, B. C., in 1906.

Leaving her on the train at Seattle in October, 1908, for a visit to her sister in Los Angeles Wills asked a friend to look out for her and later charged her of improper conduct, which Mrs. Wills denied.

On another occasion in Vancouver he did he accused her falsely.

In Indianapolis, where Wills was making $4000 a year Mrs. Wills suffered a nervous breakdown, and had to be sent away to study music. She studied in Boston from September, 1911, to January, 1911, when she said her husband refused to support her longer.

DECREE IS GRANTED.

After six months' residence in Reno Mrs. Wills's attorneys filed her complaint.

Under the name Mrs. Dixie Willis, a former actress has been supporting herself by concert and church and teaching while her divorce action was pending.

ROBERT J. CROCKER'S WILL.

Bequests Made Early This Year Are Making Various Bequests Leave Residue to Widow.

[By Federal (Wireless) Line to The Times.]

SAN FRANCISCO BUREAU OF THE TIMES, Oct. 16. — [Special Dispatch.] The will of the late Robert J. Crocker is dated February 11, 1912. The following bequests are made:

To each of his five children, Marion, Robert Kain, Clark and Mary Julia, $1000. To each of his three sisters, Mrs. Lizzie and Fanny (Mrs. William Carey Van Fleet, Mrs. Fred Ward and Mrs. Fanny McCreary,) $1000. To each of the four children of his brother and Mrs. William Carey Crocker, Alice, Clark, William and Mary, $1000. To his niece, Margaret Crocker, $1500. To his friend, Judge W. Tuthill, $1000. To his friend, Charles W. Lambertson, $1000. The balance and residue to his widow, Mrs. Mary Ives Crocker.

Mrs. Crocker, Miss Marion Crocker and Mr. Crocker, the widow, and son of the dead capitalist are named executors of the will.

WOMAN CRIES.

Pacific Tears of Would-be Yegg Lead to Arrest of Alleged Portland Crooks Man.

[BY A. P. DAY WIRE TO THE TIMES.]

PORTLAND (Or.) Oct. 16.—Weeping because he had been refused permission to participate in a robbery, a woman attracted the attention of two detectives here late last night.

"The boys wouldn't take me," complained the woman, "because I was with a man."

The detectives followed him until they met Thomas O'Brien, alias Murphy, when they arrested on charge of attempt to hold up a street car and shot at Officer O'Brien. In turn, confessed the police say, bitterly denounced a third man whom he accused of having to rob the car and escaping in the pursuit, shooting the foot of O'Brien's shoe.

CITY DESIRES OWN HARBOR

Will Ask Next Legislature Senate to Give It Absolute Control of Water Front.

[By Federal (Wireless) Line to The Times.]

RENO (Nev.) Oct. 16.—[Special Dispatch.] The State Legislature will be asked to give Vallejo control of its water front, this city making the request that is to be made by San Francisco and Eureka. There will be one in the extensive fight for the development of the harbor.

Meanwhile, Los Angeles and San Pedro have already got control of theirs.

GRAFT CASE AGAIN.

TRIAL IN FEBRUARY.

[BY DIRECT WIRE TO THE TIMES.]

SAN FRANCISCO, Oct. 16.—The case against Frank Gleason, the Socialist, dismissed by Judge Cornelius Cole because of his position as a public prosecutor, was called here today at the direction of Atty.-Gen. Webb, and was continued by the Superior Circuit Court of Appeals until the February term of court.

PRISONER CONFESSES.

Man Held at Phoenix Admits Being an Escaped Life-Termer From Kansas Penitentiary.

[BY DIRECT WIRE TO THE TIMES.]

PHOENIX (Ariz.) Oct. 16.—[Exclusive Dispatch.] James Kennedy, detained here on a charge of safe-cracking in a Seventh-avenue saloon, suspected of being the "Overalls Kid" who is wanted at many places for burglary, today confessed that he is an escaped convict from the Kansas Penitentiary at Lansing, to which he had been sentenced for life for a murder committed in Oklahoma.

Kennedy said his true name is James C. Wood, though also known as Frank Allen, and that he is a native of Corwin, Kan. The murder for which he was sentenced was that of Charles Jackson and Sophrona Ames and occurred three miles from Davenport, Okla., early in 1905. He escaped from the penitentiary June 26, 1911, in company with another convict knokn to him as "Little Tommy."

He admitted today also to having been tried for the robbing of a store at Piedmont, Okla. Wood is 33 years old and weighs about 135 pounds. The forefinger of the right hand is missing, lost, he says, in woodworking machinery at the penitentiary. The local officers believe they have captured one of the most desperate criminals of the West, guilty of many more crimes than those to which he today confessed. He has fought against being photographed, but today photographs were taken for wide distribution in sections where he is believed to have operated.

TREATMENT FOR RABIES.

Six San Francisco Persons, Bitten by Rabid Dogs, Are Under the State's Care.

[BY A. P. NIGHT WIRE TO THE TIMES.]

SACRAMENTO, Oct. 16.—Application was made today to the State Board of Health for free anti-rabies treatment for six persons bitten by rabid dogs in San Francisco. Among the number is a physician, Dr. C. W. Kahl. Dr. R. G. Broderick, city health officer, made the application and Dr. W. F. Snow, secretary of the State Board of Health, granted the request. The State manufactures its virus used in the Pasteur treatment for the prevention of hydrophobia.

THE GERM THEORY.

Sacramento Sailor, Whom Some Doctors Call a Resort for Typhoid Bacilli, Gets Liberty on Probation.

[BY A. P. NIGHT WIRE TO THE TIMES.]

SACRAMENTO (Cal.) Oct. 16.—Harry Olson, sailor, distributor of typhoid germs, and thus considered one of the most dangerous and unique characters on the Coast, has been placed on probation for six months by the State Board of Health and the United States marine hospital service. At the end of that time he must prove that he is free of typhoid or he will again be incarcerated.

Olson is a big, good natured seaman who was discovered last February to have been the direct cause of infecting twenty-eight cases of typhoid fever, four of which proved fatal. Since that time he has been confined in the Marine Hospital at San Francisco. A peculiar phase of Olson's case is that while his system is said to be a veritable hotbed for typhoid germs, they do not seem to affect him in the least.

FIGHTING ALFALFA PEST.

State Officials Put up Quarantine Bars Against Parts of Idaho, Utah and Wyoming.

[BY A. P. NIGHT WIRE TO THE TIMES.]

SACRAMENTO, Oct. 16.—Extending the alfalfa weevil quarantine previously declared by the State of California against thirteen counties in Utah, two counties in Idaho and one county in Wyoming, acting Gov. Wallace and State Horticultural Commissioner Cook this morning declared strict quarantine against the three States.

The quarantine prohibits the shipment of hay of any kind from Utah, Idaho or Wyoming into California. It prohibits the shipment of bee hives from any of the three States into California, and it prohibits the shipment of feed hay in cattle cars from those States into California.

COMA ENDS IN DEATH.

Blood of Cafe Employee Fails to Save Life of Girl Who Inhaled Gas With Suicidal Intent.

[By Federal (Wireless) Line to The Times.]

SAN FRANCISCO BUREAU OF THE TIMES, Oct. 16.—[Special Dispatch.] After lying in a state of coma for nineteen days, Miss Anna Bohlin, who took gas with suicidal intentions owing to the termination of a love affair, died at midnight at the Lane Hospital.

When Miss Bohlin was taken to the hospital, Oswald Schworis, a boy employed in a downtown cafe, volunteered to give her twenty ounces of his blood. An operation of blood transfusion was performed, and for a while it looked as though Miss Bohlin would have a chance for her life. She suffered a relapse, however, and with the exception of a few minutes, remained unconscious up to the time of her death. She was a member of a wealthy family now residing in Europe.

MATCHES TO BURN.

Forty-nine Million Feet of California Lumber Are to Be Used in Phosphorus Sticks.

[BY DIRECT WIRE TO THE TIMES.]

CHICO (Cal.) Oct. 16.—[Exclusive Dispatch.] Eight hundred loggers, lumberjacks and woodsmen who have been employed by the Diamond Match Company at the big logging camps at Stirling City, arrived in Chico tonight, the camps having closed down for the winter. The camps closed down two months earlier this year than ever before because the number of logs cut this season is a record breaker and there are now 17,000,000 feet of logs in the ponds ready for working up in the mill, which will be kept running all winter.

The cut this season amounted to 49,000,000 feet and this lumber is shipped by railroad to the company's yards in this city, where it is worked up into matches and building supplies. The 800 men who have arrived here will return to the camps just as soon as spring opens. It is expected that next year the output will be a fifth greater than this year.

Millions Involved.

OIL COMPANY LOSES IN SUIT.

Union Is Affected by Decision in Big Case.

Bonds of Sunset Road Oil Will Be Foreclosed.

Forced Sale of Thousands of Acres May Result.

[BY DIRECT WIRE TO THE TIMES.]

BAKERSFIELD, Oct. 16.—[Exclusive Dispatch.] W. S. Tevis and the Mercantile Trust Company of San Francisco win at every point, and the Union Oil Company and the Kern Valley Bank lose at every point in the judgment filed today by Judge G. N. Nicol of Tuolumne county, in the suit of the Mercantile Trust Company to foreclose the bonds of the Sunset Road Oil Company in the sum of $1,445,000.

The bonds are ordered foreclosed and all of them are declared to be valid and equal in value. The charge of fraud and conspiracy made by the Kern Valley Bank against W. S. Tevis and his associates, is declared to be barred by the statute of limitations.

The claim of the Union Oil Company that the bonds are subject to the Union's lease on the Sunset Road Oil property by reason of an executed oral agreement is not sustained, and the Union is referred for relief to the contract made between it and W. S. Tevis on March 24, 1909, in which Tevis undertook to prevent the foreclosure of the bonds.

The opinion filed by the judge says that unless it can be shown that Tevis was justified in not performing this contract he will be liable to the Union, but this question must be determined in another action. No relief is pointed out for the alleged wrongs of the Kern Valley Bank.

The opinion covers forty-eight typewritten pages and reviews the facts in the case and the law points involved exhaustively. Unless an appeal is taken it is expected that the property involved, which includes about 2000 acres of patented land and 2000 or 3000 acres of mineral locations, besides a lease hold on another 2000 acres all in the Sunset field, will be sold under the terms of the deed of trust.

That the present is not a favorable time for the forced sale of such a body of oil land is generally conceded, and the value of the bonds is something none will venture to guess. The Kern Valley Bank is the owner of $459,400 par value of the Sunset Road Oil bonds and was closed a year ago last spring by the State Superintendent of Banks because so large a part of its assets were in non-liquid form. The bank has paid its depositors 40 cents on the dollar so far and the amount it will realize on its bonds is a question of great interest to the 1200 creditors.

The Union Oil Company has spent nearly a million dollars in the development of the property, nearly all of the work being done on land leased by the Sunset Road Oil Company from the Midway Oil Company and subleased to the Union. Anticipating the possible foreclosure of the bonds, the Union has been doing little on the property lately.

HAS THE CONCESSIONS.

Denver Amusement Promoter Is Made a Director of the Panama-Pacific Exposition.

[By Federal (Wireless) Line to The Times.]

SAN FRANCISCO BUREAU OF THE TIMES, Oct. 16.—[Special Dispatch.] President C. C. Moore of the Panama-Pacific Exposition Company today appointed Frank Burt, amusement promoter of Denver and New York, director of concessions and admissions.

For the past four years Burt has been the general manager of Lakeside Park of Denver. He also has been connected with a New York company, which furnishes vaudeville talent for theaters throughout the country.

According to Director Burt, the "Bunny Hug," "Texas Tommy," "Salome," and other questionable dances will be barred from the exposition, as will also concessions depicting catastrophes of the Titanic order. The safety of the public will be one of the most important considerations of his department, he says.

RELATIONS GET BEQUESTS.

Pioneer Resident of Butte County Leaves Estate to Large Number of Family Connections.

[BY DIRECT WIRE TO THE TIMES.]

CHICO (Cal.) Oct. 16.—[Exclusive Dispatch.] Through the death of H. Carmack, a pioneer resident and well-to-do farmer of Butte county, a score of relatives have fallen heir to sums of money ranging from $500 to $10,000. The estate, which is valued at $75,000, comprises cash and property in Butte county, the bulk of which is a farm of over 130 acres, located within three miles of Chico.

This farm is left to the widow, who, with her son, is to receive one-half of the entire estate, after attorney's fees in the amount of $2000 are paid. The other half of the estate is left to the following heirs, some distant relatives of the dead pioneer: Sarah Storer, Keziah Storer, Sarah Cook, J. Carmack, Z. Carmack, A. Carmack, Marian Griffin, Ann Griffin, Anna Gibson, and the children of Josiah Carmack, Zacharia Carmack and Ann Gibson. Carmack was one of the best-known residents of Northern California.

EASTERN FRUIT RATES.

San Francisco Shippers Ask Commission to Order New Schedule. Two Roads Make Concessions.

[BY DIRECT WIRE TO THE TIMES.]

SAN FRANCISCO BUREAU OF THE TIMES, Oct. 16.—[Exclusive Dispatch.] United States Interstate Commerce Examiner Arthur B. Pugh took evidence today in a case of considerable interest to California fruit shippers. It was in the matter of the complaint of Mason Brothers, of Lodi, who allege they were overcharged for freight diverted from Minneapolis to New York City. They made three shipments of Lodi grapes from that town to Minneapolis at the regular rate of $1.15 per hundred pounds. When the fruit arrived at Minneapolis it was, by order of the shipper, diverted to New York, where it was understood the market conditions were more promising. This $1.15 is the rate blanketed from the Missouri River east to the Atlantic seaboard.

According to railroad counsel the tariff does not permit of diversion out of the line, but in the same general direction, therefore, there was no tariff authority covering this diversion out of the line. The only tariff authority, they explained, was the $1.15 rate to Minneapolis, plus the local charge of the other lines of railroad over which the grapes were carried to New York.

Attorney C. W. Darbrow, who represents the Southern Pacific and the Western Pacific, announced that those companies had expressed their willingness to protect the $1.15 rate by accepting their division of the rate as though the shipments had not been diverted. This is a considerable concession to California fruit shippers in the opinion of corporation attorneys.

GIRL TIRED OF LIFE.

Ranchman's Daughter Drinks Carbolic Acid After Being Reprimanded for Staying Late at Dance.

[By Federal (Wireless) Line to The Times]

HAYWARD, Oct. 16.—[Exclusive Dispatch.] Eighteen-year-old Frieda Stricker, daughter of a wealthy rancher of Russel City, near here, committed suicide yesterday at her home by swallowing carbolic acid. She had been reprimanded by her father for staying out late at a dance, Sunday evening.

MURDERER REPRIEVED.

Acting Governor Wallace Adds One More Name to Long List of Those Cheating the Gallows.

[BY A. P. NIGHT WIRE TO THE TIMES.]

SACRAMENTO (Cal.) Oct. 16.—Acting Governor Wallace today signed a reprieve directed to the warden of the San Quentin Prison, in behalf of Manuel Bombilla, convicted of murder in the first degree, who was sentenced to be hanged today. The reprieve granted a stay of execution until November 29. Bombila was convicted for an atrocious crime and murder in Orange county.

SLOPE

STOCKTON ELECTION.

Democrats Generally Win Over Non-Partisans in First Contest Under New City Charter.

[BY DIRECT WIRE TO THE TIMES.]

STOCKTON (Cal.) Oct. 16.—[Exclusive Dispatch.] In the first final election here yesterday under Stockton's new charter, providing for a commission form of government, R. R. Reibenstein, the incumbent, defeated his opponent, W. P. Steinbeck, by a majority of 980 votes.

Reibenstein is a Democrat, while his opponent was put forward by the non-partisan new charter association. With the exception of D. J. Matthews, who was one of the non-partisan candidates, the three other new Councilmen belong to the administration. They are George Sievers, D. J. O'Keefe and Floyd Kenyon.

Granite Blocks Free.

Massive granite blocks, from the Times Building, suitable for retaining walls or similar heavy construction, may be had free of charge by applying to Superintendent Fletcher, Times Building, First and Broadway.

Restful Sleep

Restful sleep is absolutely essential to health. If you do not sleep well, something is wrong. Loss of sleep is one of nature's unfailing warnings that you are taxing your strength beyond your capacity. Take heed in time. Repair your health before your condition becomes a nervous breakdown.

Duffy's Pure Malt Whiskey

THE TONIC STIMULANT

has brought peaceful, restful sleep to thousands. It will tone up the stomach and give you appetite. Improves your digestion and assists in eliminating the poisonous waste from the system. Duffy's Pure Malt Whiskey enriches the blood, invigorates the organs, prevents waste of tissue and soothes the nerves; inducing natural, recuperative sleep.

Be sure to get Duffy's, which has been prescribed for years by physicians.

Sold in SEALED BOTTLES ONLY by druggists, grocers and dealers at $1.00 per large bottle. Our doctors will send advice free, together with a valuable illustrated medical booklet on request.

The Duffy Malt Whiskey Co., Rochester, N. Y.

Dr. Hartman's Plain Talk to Young Men

My plain talk to young men in my last article certainly brought out many responses from young men. I take this means of answering them briefly, for the benefit of other young men who did not write me. One writer says:

"I was greatly interested in your talk to young men. I wish I was strong and well as you describe yourself to be. I am going to begin at once and follow your advice and take care of myself as I ought to. I will quit the use of all stimulants, tea and coffee, go to bed early. I will take the cold water towel bath every morning. I want to live to be old and useful, like you. And I shall also keep Peruna at hand, in case of slight ailments as they may arise. I thank you in the name of thousands of other young men, like myself."

To this letter I replied:

My dear Boy: I cannot tell you how much good your letter has done me. To know that I am arousing the young men in matters of right living fills me with gratitude and enthusiasm. I want to help you. Write me any time you wish and I will consider your letter strictly confidential and give you prompt reply. Follow the advice I gave in my article. Whenever you have occasion to consult me further do not hesitate. Let us be friends. If you will be obedient to me as a son ought to be I will be faithful and true to you as a father ought to be. Yours sincerely, S. B. Hartman, M.D., Columbus, O.

Pe-ru-na, Man-a-lin and La-cu-pia manufactured by the Pe-ru-na Company, Columbus, Ohio. Sold at all drug stores.

SPECIAL NOTICE: Many persons inquire for the old-time Peruna. They want the Peruna that their Fathers and Mothers used to take. The old Peruna is now called Katarno. If your dealer does not keep it for sale write the Katarno Company, Columbus, Ohio, and they will tell you all about it.—[Adv.

The Pacific Slope.

Hymen Weeps.

"ARISTOCRAT" IS DIVORCED.

Helen Cuts Loose from Her English Spouse.

Husband Says Marriage Cost Him an Inheritance.

Declared Nagging Drives His Wife to Reno.

[BY DIRECT WIRE TO THE TIMES.]

RENO, Oct. 16.—[Exclusive Dispatch.] Testifying that her husband, a member of an aristocratic English family, complained to her that he had lost an inheritance through having married an actress, Pearl Girard Willis, four years on the stage, and a part of the Alaskan company of which her brother, Harry Girard of Los Angeles, was leading man, today was given a decree of divorce from Herbert Walter Willis, a manager of hotels in various parts of the country. At the time the complaint was filed he was drawing $12,000 a year at the Coronado Hotel, San Diego, Cal., but only a few months previously had induced his wife from San Antonio, Tex., that he could send her no more money for the pursuit of her musical career because he had purchased an annuity.

Mrs. Willis asked for $200 a month but judgment could not be given her because Willis is not in the city. She was given her maiden name, Pearl Girard.

TRUNTS FROM HUSBAND.

Mrs. Willis, according to her testimony, married beneath himself. He frequently regretted that he had married "a cheap chorus girl," taunting her with this phrase though she had been in the chorus. He was 22 and his wife but 19 when they were married at Vancouver, B. C., in 1908.

Coming her on the train at Seattle October, 1909, for a visit to her sister in Los Angeles Willis asked a friend to look out for her and later charged her of improper conduct, which Mrs. Willis denied.

On another occasion in Vancouver he accused her falsely.

In Indianapolis, where Willis was earning $6000 a year Mrs. Willis suffered a nervous breakdown, and had to be sent away to study music. She returned to Boston from September, 1910, to January, 1911, when she said her husband refused to support her longer.

DECREE IS GRANTED.

After six months' residence in Reno Mrs. Willis's attorneys filed her complaint.

Under the name Mrs. Dixie Willis, former actress has been supporting herself by concert and church work and teaching while her divorce case was pending.

HENRY J. CROCKER'S WILL.

Document Made Early This Year Bequeathing Various Bequests Some Bonds to Widow.

[By Federal (Wireless) Line to The Times.]

SAN FRANCISCO BUREAU OF THE TIMES, Oct. 16. — [Special Dispatch.] The will of the late Henry J. Crocker is dated February 12, 1912. The following bequests are made:

To each of his five children, Marion, Kate, Clark and Mary Julia, $1000. To each of his three sisters, Annie and Fanny (Mrs. William Crocker Van Fleet, Mrs. Fred Sharon and Mrs. Fanny McCreary,) $1000. To each of the four children of Mr. and Mrs. William Carey Crocker, Allen, Clark, William and Mary, $1000. To his niece, Margaret Crocker, $1000. To his friend, Mr. W. Tuthill, $1000. To his friend, Charles W. Lambertson, $1000. To the balance and residue to his wife, Mrs. Mary Ives Crocker. Mrs. Crocker, Miss Marion Crocker McCreary, Crocker, the widow, and son of the dead capitalist are named executors of the estate.

MAN CRIES.

Tears of Would-be Yegg Lead to Arrest of Alleged Portland Safe Man.

[BY A. P. NIGHT WIRE TO THE TIMES.]

ASTORIA (Or.) Oct. 16.—Weeping because he had been refused permission to participate in a robbery, a man attracted the attention of two deputies here late last night.

"I guess I wouldn't take me," commented the gentlemanly one, "because I was crying."

The officers followed him until they met Thomas O'Brien, alias Murphy, when they arrested on charge of attempting to hold up a street car and shot at Officer O'Brien. In turn, continued the police say, bitterly denounced state police after he had left the scene of the camp fight, and a third man whom he accused of helping to rob the car and helping in the pursuit, shooting at the heel of O'Brien's shoe.

[illegible] DESIRES OWN HARBOR

Will Ask Next Legislature Session to Give It Absolute Control of Its Bond.

[By Federal (Wireless) Line to The Times.]

SACRAMENTO (Cal.) Oct. 16.—[Special Dispatch.] The State Legislature is asked to give Vallejo control of its own water front, this city making the request that is to be the San Francisco and Eureka. There will be one in the extensive plans for the development of the harbor, Los Angeles and San Diego already got control of theirs.

[illegible] CASE AGAIN.

[illegible] IN FEBRUARY.

[BY A. P. NIGHT WIRE TO THE TIMES.]

SAN FRANCISCO, Oct. 16.—The case of Ernest Gunsen, the Socialist, was dismissed by Judge Cornelius of Seattle because of his position, he called here today. The balance and residue to his wife, Mrs. Mary Ives Crocker. Mrs. Crocker, Miss Marion Crocker McCreary, Crocker, the widow, and son of the dead capitalist are named executors of the estate.

PRISONER CONFESSES.

Man Held at Phoenix Admits Being an Escaped Life-Termer From Kansas Penitentiary.

[BY DIRECT WIRE TO THE TIMES.]

PHOENIX (Ariz.) Oct. 16.—[Exclusive Dispatch.] James Kennedy, detained here on a charge of safe-cracking in a Seventh-avenue saloon, suspected of being the "Overalls Kid" who is wanted at many places for burglary, today confessed that he is an escaped convict from the Kansas Penitentiary at Lansing, to which he had been sentenced for life for a murder committed in Oklahoma.

Kennedy said his true name is James C. Wood, though also known as Frank Allen, and that he is a native of Corwin, Kan. The murder for which he was sentenced was that of Charles Jackson and Sophrona Ames and occurred three miles from Davenport, Okla., early in 1905. He escaped from the penitentiary June 28, 1911, in company with another convict knokn to him as "Little Tommy."

He admitted today also to having been tried for the robbing of a store at Piedmont, Okla. Wood is 33 years old and weighs about 135 pounds. The forefinger of the right hand is missing, lost, he says, in woodworking machinery at the penitentiary. The local officers believe they have captured one of the most desperate criminals of the West, guilty of many more crimes than those to which he today confessed. He has fought against being photographed, but today photographs were taken for wide distribution in sections where he is believed to have operated.

TREATMENT FOR RABIES.

Six San Francisco Persons, Bitten by Rabid Dogs, Are Under the State's Care.

[BY A. P. NIGHT WIRE TO THE TIMES.]

SACRAMENTO, Oct. 16.—Application was made today to the State Board of Health for free anti-rabies treatment for six persons bitten by rabid dogs in San Francisco. Among the number is a physician, Dr. C. W. Kahl. Dr. R. G. Broderick, city health officer, made the application and Dr. W. F. Snow, secretary of the State Board of Health, granted the request. The State manufactures its virus used in the Pasteur treatment for the prevention of hydrophobia.

THE GERM THEORY.

Sacramento Sailor, Whom Some Doctors Call a Resort for Typhoid Bacilli, Gets Liberty on Probation.

[BY A. P. NIGHT WIRE TO THE TIMES.]

SACRAMENTO (Cal.) Oct. 16.—Harry Olson, sailor, distributor of typhoid germs, and thus considered one of the most dangerous and unique characters on the Coast, has been placed on probation for six months by the State Board of Health and the United States marine hospital service. At the end of that time he must prove that he is free of typhoid or he will again be incarcerated.

Olson is a big, good natured seaman who was discovered last February to have been the direct cause of infecting twenty-eight cases of typhoid fever, four of which proved fatal. Since that time he has been confined in the Marine Hospital at San Francisco. A peculiar phase of Olson's case is that while his system is said to be a veritable hotbed for typhoid germs, they do not seem to affect him in the least.

FIGHTING ALFALFA PEST.

State Officials Put up Quarantine Bars Against Parts of Idaho, Utah and Wyoming.

[BY A. P. NIGHT WIRE TO THE TIMES.]

SACRAMENTO, Oct. 16.—Extending the alfalfa weevil quarantine previously declared by the State of California against thirteen counties in Utah, two counties in Idaho and one county in Wyoming, acting Gov. Wallace and State Horticultural Commissioner Cook this morning declared strict quarantine against the three States.

The quarantine prohibits the shipment of hay of any kind from Utah, Idaho or Wyoming into California. It prohibits the shipment of bee hives from any of the three States into California, and it prohibits the shipment of feed hay in cattle cars from those States into California.

COMA ENDS IN DEATH.

Blood of Cafe Employee Fails to Save Life of Girl Who Inhaled Gas With Suicidal Intent.

[By Federal (Wireless) Line to The Times.]

SAN FRANCISCO BUREAU OF THE TIMES, Oct. 16.—[Special Dispatch.] After lying in a state of coma for nineteen days, Miss Anna Bohlin, who took gas with suicidal intentions owing to the termination of a love affair, died at midnight at the Lane Hospital.

When Miss Bohlin was taken to the hospital, Oswald Schworis, a boy employed in a downtown cafe, volunteered to give her twenty ounces of his blood. An operation of blood transfusion was performed, and for a while it looked as though Miss Bohlin would have a chance for her life. She suffered a relapse, however, and with the exception of a few minutes, remained unconscious up to the time of her death. She was a member of a wealthy family now residing in Europe.

MATCHES TO BURN.

Forty-nine Million Feet of California Lumber Are to Be Used in Phosphorus Sticks.

[BY DIRECT WIRE TO THE TIMES.]

CHICO (Cal.) Oct. 16.—[Exclusive Dispatch.] Eight hundred loggers, lumberjacks and woodsmen who have been employed by the Diamond Match Company at the big logging camps at Stirling City, arrived in Chico tonight, the camps having closed down for the winter. The camps closed down two months earlier this year than ever before because the number of logs cut this season is a record breaker and there are now 17,000,000 feet of logs in the ponds ready for working up in the mill, which will be kept running all winter.

The cut this season amounted to 49,000,000 feet and this lumber is shipped by railroad to the company's yards in this city, where it is worked up into matches and building supplies. The 800 men who have arrived here will return to the camps just as soon as spring opens. It is expected that next year the output will be a fifth greater than this year.

Millions Involved.

OIL COMPANY LOSES IN SUIT.

Union Is Affected by Decision in Big Case.

Bonds of Sunset Road Oil Will Be Foreclosed.

Forced Sale of Thousands of Acres May Result.

[BY DIRECT WIRE TO THE TIMES.]

BAKERSFIELD, Oct. 16.—[Exclusive Dispatch.] W. S. Tevis and the Mercantile Trust Company of San Francisco win at every point, and the Union Oil Company and the Kern Valley Bank lose at every point in the judgment filed today by Judge G. N. Nicol of Tuolumne county, in the suit of the Mercantile Trust Company to foreclose the bonds of the Sunset Road Oil Company in the sum of $1,445,000.

The bonds are ordered foreclosed and all of them are declared to be valid and equal in value. The charge of fraud and conspiracy made by the Kern Valley Bank against W. S. Tevis and his associates, is declared to be barred by the statute of limitations.

The claim of the Union Oil Company that the bonds are subject to the Union's lease on the Sunset Road Oil property by reason of an executed oral agreement is not sustained, and the Union is referred for relief to the contract made between it and W. S. Tevis on March 24, 1909, in which Tevis undertook to prevent the foreclosure of the bonds.

The opinion filed by the judge says that unless it can be shown that Tevis was justified in not performing this contract he will be liable to the Union, but this question must be determined in another action. No relief is pointed out for the alleged wrongs of the Kern Valley Bank.

The opinion covers forty-eight typewritten pages and reviews the facts in the case and the law points involved extensively. Unless an appeal is taken it is expected that the property involved, which includes about 2000 acres of patented land and 2000 or 3000 acres of mineral locations, besides a lease hold on another 2000 acres all in the Sunset field, will be sold under the terms of the deed of trust.

That the present is not a favorable time for the forced sale of such a body of oil land is generally conceded, and the value of the bonds is something none will venture to guess. The Kern Valley Bank is the owner of $453,400 par value of the Sunset Road Oil bonds and was closed a year ago last spring by the State Superintendent of Banks because so large a part of its assets were in non-liquid form. The bank has paid its depositors 40 cents on the dollar so far and the amount it will realize on its bonds is a question of great interest to the 1200 creditors.

The Union Oil Company has spent nearly a million dollars in the development of the property, nearly all of the work being done on land leased by the Sunset Road Oil Company from the Midway Oil Company and subleased to the Union. Anticipating the possible foreclosure of the bonds, the Union has been doing little on the property lately.

HAS THE CONCESSIONS.

Denver Amusement Promoter Is Made a Director of the Panama-Pacific Exposition.

[By Federal (Wireless) Line to The Times.]

SAN FRANCISCO BUREAU OF THE TIMES, Oct. 16.—[Special Dispatch.] President C. C. Moore of the Panama-Pacific Exposition Company today appointed Frank Burt, amusement promoter of Denver and New York, director of concessions and admissions.

For the past four years Burt has been the general manager of Lakeside Park of Denver. He also has been connected with a New York company, which furnishes vaudeville talent for theaters throughout the country.

According to Director Burt, the "Bunny Hug," "Texas Tommy," "Salome," and other questionable dances will be barred from the exposition, as will also concessions depicting catastrophes of the Titanic order. The safety of the public will be one of the most important considerations of his department, he says.

RELATIONS GET BEQUESTS.

Pioneer Resident of Butte County Leaves Estate to Large Number of Family Connections.

[BY DIRECT WIRE TO THE TIMES.]

CHICO (Cal.) Oct. 16.—[Exclusive Dispatch.] Through the death of H. Carmack, a pioneer resident and well-to-do farmer of Butte county, a score of relatives have fallen heir to sums of money ranging from $500 to $10,000. The estate, which is valued at $75,000, comprises cash and property in Butte county, the bulk of which is a farm of over 130 acres, located within three miles of Chico.

This farm is left to the widow, who, with her son, is to receive one-half of the entire estate, after attorney's fees in the amount of $2000 are paid. The other half of the estate is left to the following heirs, some distant relatives of the dead pioneer: Sarah Storer, Keziah Storer, Sarah Cook, J. Carmack, Z. Carmack, A. Carmack, Marian Griffin, Ann Griffin, Anna Gibson, and the children of Josiah Carmack, Zacharia Carmack and Ann Gibson. Carmack was one of the best-known residents of Northern California.

EASTERN FRUIT RATES.

San Francisco Shippers Ask Commission to Order New Schedule. Two Roads Make Concessions.

[BY DIRECT WIRE TO THE TIMES.]

SAN FRANCISCO BUREAU OF THE TIMES, Oct. 16.—[Exclusive Dispatch.] United States Interstate Commerce Examiner Arthur B. Pugh took evidence today in a case of considerable interest to California fruit shippers. It was in the matter of the complaint of Mason Brothers, of Lodi, who allege they were overcharged for freight diverted from Minneapolis to New York City. They made three shipments of Lodi grapes from that town to Minneapolis at the regular rate of $1.15 per hundred pounds. When the fruit arrived at Minneapolis it was, by order of the shipper, diverted to New York, where it was understood the market conditions were more promising. This $1.15 is the rate blanketed from the Missouri River east to the Atlantic seaboard.

According to railroad counsel the tariff does not permit of diversion out of the line, but in the same general direction, therefore, there was no tariff authority covering this diversion out of the line. The only tariff authority, they explained, was the $1.15 rate to Minneapolis, plus the local charge of the other lines of railroad over which the grapes were carried to New York.

Attorney C. W. Darbrow, who represents the Southern Pacific and the Western Pacific, announced that those companies had expressed their willingness to protect the $1.15 rate by accepting their division of the rate as though the shipments had not been diverted. This is a considerable concession to California fruit shippers in the opinion of corporation attorneys.

GIRL TIRED OF LIFE.

Ranchman's Daughter Drinks Carbolic Acid After Being Reprimanded for Staying Late at Dance.

[By Federal (Wireless) Line to The Times]

HAYWARD, Oct. 16.—[Exclusive Dispatch.] Eighteen-year-old Frieda Stricker, daughter of a wealthy rancher of Russel City, near here, committed suicide yesterday at her home by swallowing carbolic acid. She had been reprimanded by her father for staying out late at a dance, Sunday evening.

MURDERER REPRIEVED.

Acting Governor Wallace Adds One More Name to Long List of Those Cheating the Gallows.

[BY A. P. NIGHT WIRE TO THE TIMES.]

SACRAMENTO (Cal.) Oct. 16.—Acting Governor Wallace today signed a reprieve directed to the warden of the San Quentin Prison, in behalf of Manuel Bombila, convicted of murder in the first degree, who was sentenced to be hanged today. The reprieve granted a stay of execution until November 29. Bombila was convicted for an atrocious crime and murder in Orange county.

SLOPE

STOCKTON ELECTION.

Democrats Generally Win Over Non-Partisans in First Contest Under New City Charter.

[BY DIRECT WIRE TO THE TIMES.]

STOCKTON (Cal.) Oct. 16.—[Exclusive Dispatch.] In the first final election here yesterday under Stockton's new charter, providing for a commission form of government, R. R. Reibenstein, the incumbent, defeated his opponent, W. P. Steinbeck, by a majority of 980 votes.

Reibenstein is a Democrat, while his opponent was put forward by the non-partisan new charter association. With the exception of D. J. Matthews, who was one of the non-partisan candidates, the three other new Councilmen belong to the administration. They are George Sievers, D. J. O'Keefe and Floyd Kenyon.

Granite Blocks Free.

Massive granite blocks, from the Times Building, suitable for retaining walls or similar heavy construction, may be had free of charge by applying to Superintendent Fletcher, Times Building, First and Broadway.

Political.

CABINET TO GO ON THE STUMP.

Taft Record to Be Expounded by Associates.

Wilson, Stimson, Knox Busy in Western States.

Dates Set for J. Adam Bede and E. R. Hicks.

[By Federal (Wireless) Line to The Times.]

CHICAGO BUREAU OF THE TIMES, Oct. 16.—[Special Dispatch.] Members of President Taft's Cabinet will go on the stump next week to remain almost uninterruptedly until election day and will make the voters of the country acquainted with the achievements of the Taft administration. That will be the nearest approach by the administration to actual participation in the campaign, according to the announcement made at Republican headquarters here today.

Managers of the campaign say the President after his renomination by the Chicago convention decided to take no personal part in the contest, but would stand or fall on the record he had made during the period he has been in the White House.

The campaign managers say they have tried to place that record before every voter in the country and their efforts will be supplemented during the closing days of the campaign by the members of the Cabinet.

SIX NOTED ORATORS.

Three Cabinet officers will be upon the stump in the Western States next week. Secretary James Wilson of the Department of Agriculture will open his speaking campaign at Hart, Mich., on Tuesday, October 22, and will remain in Michigan for three days. Secretary Henry L. Stimson of the War Department will speak in St. Paul next Wednesday. Secretary Knox of the State Department, who is on his way east, has spoken in Seattle and Portland and will make additional speeches in Chicago, Milwaukee, Indiana and Ohio on dates yet to be selected.

Gen. E. R. Hicks, former Attorney-General of Wisconsin, will make an extended speaking trip through the West beginning next Monday. He will deliver speeches in Montana, Idaho, Utah, Colorado, Kansas, Missouri and Iowa.

J. Adam Bede of Minnesota left this morning for Muscatine, Iowa, and will go from that city to Baltimore, Md., where he will speak next Friday night.

Huntington Wilson, acting Secretary of State during the absence of Secretary Knox, will speak in Chicago tomorrow night. Mr. Wilson formerly was a resident of Chicago.

BRYAN IN INDIANA.

Sympathizes With Roosevelt, But Says Campaign Shall Not Be Settled by a Maniac.

[BY A. P. DAY WIRE TO THE TIMES.]

FRANKLIN (Ind.) Oct. 16.—"It is embarrassing to discuss Mr. Roosevelt or his policies, while he is suffering from the murderous assault made upon him," was the way William J. Bryan opened his first address on his Indiana tour here today.

"I would rather occupy the time," continued Mr. Bryan, "in denunciation of the deed and in expression of sympathy for him and hopes for his speedy recovery, but the issues of the campaign should not be determined by the act of a madman. They must be settled by the sane rather than the insane.

"Neither Col. Roosevelt nor his friends could ask that the discussion be turned away from the principles that are involved. If he is elected President it should be because of what he has done in the past and what he proposed to do. A maniac, however cowardly and dastardly his deed, is not the arbitrator to whom to submit a Presidential contest."

STRICKEN FROM BALLOT.

Socialist Woman Candidate for Washington Legislature Ousted in Fight on Direct Action Wing.

[BY A. P. NIGHT WIRE TO THE TIMES.]

SEATTLE (Wash.) Oct. 16.—The fight between the conservative and "direct action" wings of the Socialist party resulted today in the name of Kate Sadler, a nominee for the Legislature, being stricken from the ballot by order of Superior Judge Dykeman.

Evidence was presented by the regular or conservative Socialist organization to show that at the time of Mrs. Sadler's nomination she was before another branch of the court petitioning to have her name changed from Kate Levis to Kate Sadler.

The court granted the petition, as at the time of the primary, it appeared, the candidate's name was Levis. The regulars are seeking to have three other "direct action" candidates ousted.

MARSHALL'S WESTERN TRIP.

WOULD RATHER FOREGO IT.

[BY A. P. NIGHT WIRE TO THE TIMES.]

INDIANAPOLIS, Oct. 16.—"I would gladly forego a speaking tour to the Pacific Coast, not only out of deference to Col. Roosevelt, but also for my own comfort," said Gov. Marshall today when he had read the decision of Gov. Wilson to cancel speaking dates. "But I am under the orders of the national committee," continued the Governor, "and unless I am further instructed I shall depart tonight for Chicago to begin my trip."

Bull Moose on Ballots.

JEFFERSON CITY (Mo.) Oct. 16.—[By A. P. Day Wire.] The Supreme Court today unanimously upheld the right of the Progressive party to have its State and Presidential elector tickets placed upon the official ballot.

HEAVY VOTE IN SEATTLE.

REGISTRATION LOOKS CLOSE.

[BY A. P. DAY WIRE TO THE TIMES.]

SEATTLE (Wash.) Oct. 16.—When registration for the Presidential election closed at midnight last night there were 85,436 names on the books as compared with 74,625 registered for the municipal election last March. Three thousand persons, most of them women who will cast their first votes November 5, regis-

Witness Slugged.

(Continued from First Page.)

it. The whole thing looks queer and ugly."

Agents of the Department of Justice are expected to come here and make an investigation. Pearce said he intends to go to Akron, O., in a few days to work for his father.

FEDERAL AUTHORITIES ORDER INVESTIGATION.

[BY DIRECT WIRE TO THE TIMES.]

INDIANAPOLIS, Oct. 16.—[Exclusive Dispatch.] The Federal authorities here were considerably wrought up today when news was received from Kansas City to the effect that Thomas Pearce, who testified in the dynamiting case Monday, had been slugged on the street early this morning and is believed to be in a dangerous condition.

News reached the defendants in the courtroom about the same time and led to a good deal of comment, but no opinion as to the identity of the perpetrators of the assault could be gained.

Pearce testified that he was acquainted with McManigal and that McManigal was in Kansas City at the time the Armour bridge was dynamited. This corroborated McManigal's story and the testimony of Pearce was regarded as important on that account.

Pearce had been discharged as a witness in the Federal court before leaving here and it is doubtful if the government can take up the assault except upon the theory that it is a part of a scheme to terrorize witnesses and therefore in contempt of court.

Dist-Atty. Miller wired Federal officers in Kansas City immediately after news of the assault reached him and it is understood he will order an investigation there and take what action he may deem advisable when all the facts are known. Information received here was very meager, and no one knew who the men are that assaulted Pearce, but the fact that he was warned that harm might come to him if he testified against the union ironworkers may give a clew.

Pearce is said to have believed that he was in danger as a result of his testimony, but he did not ask protection of the Federal officers, and his fears would have been supposed to be groundless if he had.

HAD BAIL IN HER PURSE.

Handsomely Gowned Woman and Husband Arrested on Opium Smuggling Charge Near Seattle.

[BY DIRECT WIRE TO THE TIMES.]

SEATTLE, Oct. 16.—[Exclusive Dispatch.] Handsomely gowned and with perfect self-possession, Mrs. Lillian Dillon was arrested last night in the railroad station in Everson, near the boundary line, charged with having in her expensive alligator grip sixty five-tael tins of opium. A man, who, the woman asserts, is her husband, was also arrested.

When arraigned before Alfred Black, Jr., clerk of the Federal Court, in bail and when the amount was placed at $1500, calmly drew the money from her purse and paid it over. Mrs. Dillon did not have enough for the man's bail and he was removed to the County Jail. Mrs. Dillon, now occupying a room in the Bellingham Hotel, says she has wired for additional funds and will shortly liberate her husband. To all questions she returned a smile, neither affirming nor denying her guilt.

DERELICT MENACE.

Wooden Steamer Gualala Capsized in Collision With Steel Tanker Argyll Near Point Arena.

[BY A. P. NIGHT WIRE TO THE TIMES.]

SAN FRANCISCO, Oct. 16.—Menacing coastwise navigation, the steam schooner Gualala is a derelict somewhere between this port and Point Arena.

Common Sense.

STRONG DRIFT TOWARD TAFT.

Three Good Reasons Given for Changing Tide.

Crops, Prosperity and Plan for Credit System.

Roosevelt Sympathetic Wave Hurts Democrats.

[By Federal (Wireless) Line to The Times.]

WASHINGTON BUREAU OF THE TIMES, Oct. 16.—[Special Dispatch.] Confidential reports from twenty States sought by Carmi Thompson, secretary to the President, with no intention of making them public, show a remarkable change in sentiment, which is now sweeping strongly towards President Taft.

The reports received at the White House are not of the kind usually made public by campaign managers. They do not include sweeping statements of victory, but are a calm analysis of the situation as it actually exists in many localities. And these reports show conclusively that President Taft is gaining ground.

Three reasons for the change of sentiment are given in the various reports. Some give one of these reasons, some another and some all three. They are:

BUMPER CROPS.

The bumper crops have aided in bringing about a tremendous wave of prosperity, which is filling the freight cars, making the farmer and manufacturer happy and putting to lucrative work every person who really wants to work.

CO-OPERATIVE CREDIT.

The President's plan for the establishment of a co-operative credit system and land mortgage banks, of State and national character, for the benefit of the farmer. This plan, initiated by Mr. Taft, will give the farmer the same kind of credit that is enjoyed by industrial corporations, enabling him to borrow small or large sums with his crops as security.

PROSPERITY.

The growing feeling among workingmen that the high cost of living is not local to the United States, but is prevalent throughout the world and that, whereas the people of this country have money to provide good food and clothing for themselves, living in comfortable houses, thousands of workingmen are facing starvation in free trade England.

Many of the business men and labor leaders to whom inquiries were addressed with a view to getting some impartial conclusion expressed the opinion that thousands of regular Republicans who intended to vote for Gov. Wilson as the best way to beat Col. Roosevelt now have caught the general feeling that there is an excellent chance to re-elect the President and that they will now cast their votes for him.

In the past two days, since the attack was made on Col. Roosevelt in Milwaukee, great sympathy has been expressed for the Bull Moose leader.

President Taft and Gov. Wilson have taken the lead in expressing heartfelt sympathy, voicing the hope that the distinguished leader of the new party be granted a speedy recovery.

SOFT PEDAL.

Astute political leaders in the various States that have been heard from assert that while the attempted assassination of Roosevelt will put the soft pedal on the campaign, removing all bitterness on all sides, it will not affect the vote to any great extent. What it may do, however, is to win high many thousands of votes from the Democratic ranks.

Gov. Wilson, the experts say, has made a fatal mistake in refraining from laying any stress upon party regularity. A solid Democratic vote is absolutely essential to his election. Roosevelt has already drawn as many Republicans as he can possibly draw from the Republican ranks and the Milwaukee accident will draw from the Democratic ranks. Many of the reports express the positive conviction that in this general smashing of party lines, the Republican party will best preserve itself landing Taft in the lead on November 5. There is no doubt that prosperity is helping the President tremendously.

LET WELL ENOUGH ALONE.

In a letter from New York, received by Secretary Thompson today, Chairman Hilles of the Republican National Committee, says:

"The reports of the Agricultural Department showing that storms have done great damage to crops in a number of countries, indicate that increased value must be given to our own crops. Another indication of the boom times that may be expected in 1913, is the report of the bureau of manufacturers, showing that the value of crude materials imported for manufacturing during the first eight months of 1912 was $416,807,359 compared with $343,623,436 in 1911. The growth of importations for manufacturing purposes shows the great growth of American industry under the President's administration. It begins to look as if nothing could stop our prosperity except a determination by the voters to destroy the protective policy. Do you wonder that the President's prospects are improving every day?"

"Apparently it is not merely the accidental advantage of good crops that is producing the prosperity that now gives assurance of a boom in 1913. While the crops are of themselves a big factor, the productivity of the soil has created a confidence that is being commercialized by every manufacturing establishment in the United States. Not only in the crops but in the general confidence that they have established, is the nation realizing remarkable profits.

PITH OF THE DAY'S NEWS FROM THE MIDDLE WEST.

[BY DIRECT WIRE TO THE TIMES.]

CHICAGO BUREAU OF THE TIMES, Oct. 16.—[Exclusive Dispatch.] More pleasant weather was on tap in and around Chicago today. The wind had veered around to the south and brought with it a 10-deg. rise in the temperature. The maximum temperature for today was 65 deg., with a minimum of 46 deg. After the sun had set, the mercury slid down rapidly. The weather man, however, promises pleasant weather for several days. Other temperatures:

	Max.	Min.
Alpena	62	30
Bismarck	76	34
Cairo	70	50
Cheyenne	66	34
Cincinnati	64	40
Cleveland	58	36
Concordia	74	50
Davenport	70	40
Denver	72	36
Des Moines	74	42
Detroit	60	38
Devil's Lake	74	42
Dodge City	74	44
Dubuque	68	42
Duluth	70	42
Escanaba	56	38
Grand Rapids	58	36
Green Bay	62	38
Helena	68	40
Huron	80	42
Indianapolis	64	40
Kansas City	74	54
Marquette	68	38
Memphis	74	50
Milwaukee	64	42
Omaha	72	50
St. Louis	70	50
St. Paul	74	40
Sault Ste. Marie	58	30
Springfield, Ill.	70	48
Springfield, Mo.	70	52
Wichita	70	52

THEY GET HERO MEDALS.

[By Federal (Wireless) Line to The Times.]

CHICAGO BUREAU OF THE TIMES, Oct. 16.—[Special Dispatch.] Ten men will be awarded medals for bravery according to the provision of the Lambert Tree and Carter H. Harrison medal fund, in Mayor Harrison's office this week. Fireman Timothy Dillon will receive a medal for rescuing two fellow-firemen from a burning building. Policeman Henry, a Russian, who dragged four men from a basement filled with gas, will receive a medal. Others to share in the award are Policeman Henry Decker, who captured two armed robbers single handed, and Fireman George Dolan, who stopped a runaway horse hitched to a delivery wagon.

GIRL CHARGED WITH FRAUD.

[BY A. P. NIGHT WIRE TO THE TIMES.]

CRIPPLE CREEK (Colo.) Oct. 16.—Miss Dora Herrick, young and beautiful, was arrested here today, charged with having defrauded a hotel proprietor of Bisbee, Ariz., whose name has not been made public, of $400. It is alleged she was given this sum by the hotel man in Bisbee recently with the understanding that she was to invest the money in his interest. Arizona officials are on the way here. It is said here the young woman would fight extradition.

GOT WRONG PROPERTY.

[BY A. P. DAY WIRE TO THE TIMES.]

CHICAGO, Oct. 16.—Charges of leasing property for immoral purposes against Harrison B. Riley, president of the Chicago Title and Trust Company, and Justin M. Dall, secretary of the corporation, were dismissed yesterday in the municipal court on motion of States Attorney Wayman. Errors made in the location of the property were the reasons given for the dismissal of the charges.

BOMB IN THE MAIL.

[BY A. P. DAY WIRE TO THE TIMES.]

CHICAGO, Oct. 16.—Clerks in the Chicago postoffice discovered what is believed to be a dynamite bomb addressed to a man whose identity was not disclosed. The explosive was rolled up in heavy cardboard with both ends sealed with plaster of paris. A fuse, to which a paper filled with matches was tied, protruded from the center of the roll. Detectives were detailed to trace the sender of the package.

SECOND CROP PAYS.

[By Federal (Wireless) Line to The Times.]

MINNEAPOLIS (Minn.) Oct. 16.—[Special Dispatch.] Because Benjamin Souba, a farmer living near Hoskins, a suburb, is selling his second crop of strawberries, from three acres untouched by frost thus far, this year at $8 a case of twenty-four pints, residents of that section are contemplating making strawberry raising a big project next year.

Bull-Fast.

ROOSEVELT IS "N[illegible] DOCTOR'S BUL[illegible]

Condition of the Candidate Shot in Milwaukee, Is All that Could Be Hoped—Murphy and His Corps of Assistants—Photo of Wound Betrayed Physicians.

[BY A. P. NIGHT WIRE TO THE TIMES.]

CHICAGO, Oct. 16.—At 10 o'clock tonight Col. Roosevelt was visited by Dr. J. B. Murphy, head surgeon in charge of the case; Dr. Terrell and Dr. McAuley. The examination resulted in their announcement that the condition of the patient is normal at present and there is no indication of sepsis in the wound or pleural complications.

The following is the official count:

Temperature, 98.6; pulse, 84; respiration, 20; leucocytes, 8400; polymorphoneuclia neutrophiles, 74; general condition good.

DR. J. B. MURPHY,
DR. A. D. BEVAN,
DR. S. L. TERRELL.

CHICAGO, Oct. 16.—After a day of anxious vigil, Col. Roosevelt's physicians tonight could say no more than that his condition was virtually unchanged. Indications, they said, favor speedy recovery from the effects of the bullet which struck him down in Milwaukee, Monday night.

A rise in temperature and pulse late in the day, however, made his condition for the time being somewhat less favorable.

The fact that a rib was fractured, which was not disclosed until today, added to the feeling of uncertainty.

Not before Friday, if all goes well, will the physicians be prepared to say that patient is out of danger. The intervening period will be required to determine whether blood-poisoning or other complications are to be feared.

Theodore Roosevelt, Jr., after a talk with his father and a consultation with the attending surgeons expressed the feelings of those about the ex-President.

"It will be four or five days," he said, "before we can breathe easily."

A CARE-FREE DAY.

Col. Roosevelt spent a quiet and apparently care-free day, seemingly the least concerned of all. He was roused up by the cheerful appearance of Mrs. Roosevelt, who arrived early in the day from New York and remained with him constantly. He felt no pain, he said, and moved about at will on his bed, reading, dictating telegrams or talking with members of his family. In the afternoon he slept for a time.

Dr. John B. Murphy, who is in charge of the case, Dr. Arthur Dean Bevan and Dr. Scurry Terrell, Chicago physicians, held three consultations during the day. Aside from the official bulletins they issued, which gave little indication of any change, they would say little of the condition of the patient. The fact that the fracture of Col. Roosevelt's rib was not at once disclosed was no cause for alarm.

As soon as Mrs. Roosevelt reached the hospital she took charge of affairs. She was accompanied by Theodore Roosevelt, Jr., Mrs. Nicholas Longworth and Miss Ethel Roosevelt. Later in the day, Congressman Longworth arrived. Mrs. Roosevelt installed herself in a room adjoining that of her husband, and during the day seldom left his bedside.

HER FIRST MOVE.

Mrs. Roosevelt's first move was to see that the colonel must see no visitors except members of his family. Once or twice during the day she made exceptions, but otherwise she adhered to her resolution. The colonel is "feeling fine" and ready to receive visitors, but Mrs. Roosevelt gave him no opportunity to pass upon her ruling, for she made it on her own authority, and saw to it that it was enforced. She received the cards and messages for her husband, but sent back the replies with the word that the colonel himself did not know who wished to see him.

It was learned today that the X-ray photograph which was taken in Milwaukee, a few hours after Col. Roosevelt was shot, did not show accurately the location of the bullet. Another photograph was taken this afternoon.

The fracture of the rib explained the pain which Col. Roosevelt felt in breathing deeply.

THE CAMPAIGN.

The impression grew today that Col. Roosevelt would be able to do little or nothing more in the campaign. Although he expressed the hope of leaving for Oyster Bay on Friday, it is probable he will be compelled to remain in the hospital at least a week longer, and that after his arrival at home he will not be allowed to plunge into the campaign again.

Col. Roosevelt's desire to make one more speech before election, and that in his own State of New York, if he can do nothing else, he means to speak in Madison Square Garden.

There was little in the appearance of Col. Roosevelt to indicate that he is in his usual health. His face has not lost its color, and as he sat propped up with pillows, he moved easily, and apparently was free from pain. As he talked he used his expressive gestures, although with less vigor than usual, and at times his voice could be heard in the corridor.

Believed from politics for the time being for months, he seemed to be anxious to make his stay in the hospital an enjoyable vacation. His children, who are in Chicago, hoped to see him three times a day. Mrs. Roosevelt would permit them to remain long, fearing her husband tire himself.

QUITE A MAN.

Even more this afternoon Mrs. Roosevelt found O. K. Davis, secretary of the Progressive National Committee, in Col. Roosevelt's room. He had there only a few seconds for the appearance of Mrs. Roosevelt, without debate, exiled him. The tension of yesterday was relaxed today. The few visitors who were admitted to the

TAFT CLOSELY G[illegible]

Secret Service Guards Protective Redoubtable Roosevelt Shooting.

[BY A. P. NIGHT WIRE.]

NEW YORK, Oct. 16.—From the railway station to the Republican headquarters for Worcester, Mass., Taft was closely guarded by secret service men and a squad of police. In addition, a dozen detectives followed him.

At the station in Worcester the passenger rendezvous of President was escorted to the baggage room and then to the floor on a freight elevator.

"BURKE'S Dry Goods Co. story, Martin, [illegible]

Bed-Fast.

ROOSEVELT IS "NORMAL," DOCTOR'S BULLETIN SAYS.

Condition of the Candidate, Shot by a Maniac in Milwaukee, Is All that Could Be Expected by Dr. Murphy and His Corps of Assistants—First X-Ray Photo of Wound Betrayed Physicians.

[BY A. P. NIGHT WIRE TO THE TIMES.]

CHICAGO, Oct. 16.—At 10 o'clock tonight Col. Roosevelt was visited by Dr. J. B. Murphy, head surgeon in charge of the case; Dr. Terrell and Dr. McAuley. The examination resulted in their announcement that the condition of the patient is normal at present and there is no indication of sepsis in the wound or pleural complications.

The following is the official count:

Temperature, 98.6; pulse, 84; respiration, 20; leucocytes, 8600; polymorphoneuclia neutrophiles, 74; general condition good.

DR. J. B. MURPHY,
DR. A. D. BEVAN,
DR. S. L. TERRELL.

CHICAGO, Oct. 16.—After a day of anxious vigil, Col. Roosevelt's physicians tonight could say no more than that his condition was virtually unchanged. Indications, they said, favor quick recovery from the effects of the bullet which struck him down in Milwaukee, Monday night.

A rise in temperature and pulse late in the day, however, made his condition for the time being somewhat less favorable.

The fact that a rib was fractured, which was not disclosed until today, added to the feeling of uncertainty. And before Friday, if all goes well, the physicians be prepared to say the patient is out of danger. The operating period will be required to determine whether blood-poisoning or other complications are to be feared.

Theodore Roosevelt, Jr., after a talk with his father and a consultation with the attending surgeons expressed the feelings of those about the executive bed:

"It will be four or five days," he said, "before we can breathe easily."

A CARE-FREE DAY.

Col. Roosevelt spent a quiet and apparently care-free day, seemingly the least concerned of all. He was buoyed up by the cheerful appearance of Mrs. Roosevelt, who arrived early in the day from New York and remained with him constantly. He felt no pain, he said, and moved about at will on his bed, reading, dictating telegrams or talking with members of his family. In the afternoon he slept for a time.

Dr. John B. Murphy, who is in charge of the case, Dr. Arthur Dean Bevan and Dr. Scurry Terrell, Col. Roosevelt's physicians, held three consultations during the day. Aside from the official bulletins they issued, which gave little indication of any change, they would say little of the condition of the patient. The fact that the fracture of Col. Roosevelt's rib not at once disclosed was no cause for alarm.

As soon as Mrs. Roosevelt reached the hospital she took charge of affairs. She was accompanied by Theodore Roosevelt, Jr., Mrs. Nicholas Longworth and Miss Ethel Roosevelt. Later in the day, Congressman Longworth arrived. Mrs. Roosevelt installed herself in a room adjoining that of her husband, and during the day seldom left his bedside.

HER FIRST MOVE.

Mrs. Roosevelt's first move was to see that the colonel must see no one except members of his family. Once or twice during the day she made exceptions, but otherwise she adhered to her resolution. The colonel is "feeling fine" and ready to receive visitors, but Mrs. Roosevelt has had no opportunity to pass upon her ruling, for she made it on her authority, and saw to it that it was enforced. She received the cards and messages for her husband, and took back the replies with the assurance that the colonel himself did not know who wished to see him.

It was learned today that the X-ray photograph which was taken in Boston, a few hours after Col. Roosevelt was shot, did not show accurately the location of the bullet. Another photograph was taken in Chicago.

The fracture of the rib explained the pain which Col. Roosevelt felt in breathing deeply.

THE CAMPAIGN.

The impression grew today that Mr. Roosevelt would be able to do little or nothing more in the campaign. Although he expressed the hope of leaving for Oyster Bay on Friday, it is probable he will be compelled to remain in the hospital at least a week longer, and that after his return home he will not be allowed to plunge into the campaign.

Col. Roosevelt's desire to make one more speech before election, and that in his own State of New York, if he can do nothing else, he hopes to speak in Madison Square Garden.

There was little in the appearance of Col. Roosevelt to indicate that he was not in his usual health. His face was not his color, and as he sat propped up with pillows, he moved easily, and apparently was free from pain. As he talked he used his characteristic gestures, although with less vigor than usual, and at times his voice could be heard in the corridor. Relieved from politics for the first time in months, he seemed to be in a care-free state, and to be enjoying to make his stay in the hospital an enjoyable vacation. His children, who are in Chicago, came in to see him three times during the day. Mrs. Roosevelt would permit them to remain long, but insisted on tire himself.

GUESS A MAN.

One more visitor this afternoon Mrs. Roosevelt allowed O. K. Davis, secretary of the Progressive National Committee, to see Col. Roosevelt's room. He was there only a few seconds for the purpose of Mrs. Roosevelt's without debate, exiled him. The decision of yesterday was relaxed today. The few who were admitted to the corridor near Col. Roosevelt's room on the third floor spoke in natural tones instead of in low whispers. When the score of the baseball game in Boston began to come in by innings, Col. Roosevelt was almost forgotten for a time.

On the street outside the hospital there was less of a crowd, and at times only newspaper reporters and correspondents were to be seen.

Messages of condolence continued to pour in today from all parts of the world. One from Samuel Gompers said:

"Upon learning of the outrageous attack on you, I was too much shocked to find expression. I join with the men of organized labor, in common with all our people, who are profoundly hoping for you and expecting your speedy recovery."

Col. Roosevelt laughed heartily at a message from three of his athletic friends, which read:

"The Bull Moose league of athletes expresses to you our deepest sympathy and trusts that our athletic Bull Moose will soon be restored to us. Committee—Jimmy Hayes, Melvin Sheppard and Michael J. Ryan."

Col. Roosevelt's old friend, Father Curran of Wilkesbarre, Pa., arrived at the hospital late in the day, having come from Battle Creek, Mich., to see the colonel.

Col. Roosevelt talked with him for a quarter of an hour.

MULTITUDE OF MESSAGES.

More Than a Thousand Telegrams of Sympathy and Condolence Reach Roosevelt's Room in Hospital.

[By Federal (Wireless) Line to The Times.]

CHICAGO BUREAU OF THE TIMES, Oct. 16.—[Exclusive Dispatch.] More than 1000 messages of sympathy and condolence poured in upon Col. Roosevelt as he lay in his bed at Mercy Hospital today. From all parts of the world these messages came. Some were from foreign rulers, others were from persons occupying less pretentious places in the world.

Cablegrams were received from Emperor William of Germany, King George of England, King Christian of Denmark, King Alfonso of Spain, President Fallieres of France, the Crown Prince and Princess of Germany and King Victor Emanuel of Italy.

"Thousand congratulations," was the message Lord Curzon sent from his country estate, Basingstone, England. Dr. Lyman Abbott, editor of the Outlook, and Cardinal Gibbons sent messages which pleased the colonel greatly.

Col. Roosevelt insisted upon reading all the telegrams and cablegrams as they came in. He had a comment for most of them and some of them he answered.

"Bully for you, Bat," he wired back to Bat Masterson, old-time hunting companion.

Samuel Gompers, president of the American Federation of Labor, sent the following:

"Upon learning of the outrageous attack upon you, I was too shocked to find expression. I join with the men of organized labor in common with all our people who are profoundly hoping for and expecting your speedy recovery."

ROOSEVELT DOING WELL.

Bullet Not Poisoned and Dangerous Complications Are But Remote Possibility, Say Surgeons.

[By Federal (Wireless) Line to The Times.]

CHICAGO BUREAU OF THE TIMES, Oct. 16.—[Special Dispatch.] "General condition excellent" was the word tonight from the surgeons attending Col. Theodore Roosevelt at Mercy Hospital.

Tests made at Marquette University in Milwaukee determined positively that the bullet with which Roosevelt was wounded had not been poisoned as was feared. An infusion from scrapings taken from remaining bullets in the assassin's revolver was administered to a poison squad of guinea pigs without evil results.

The only dangers now in the view of the surgeons as being in range of possibility, are pleurisy, pneumonia, tetanus and blood poisoning. All these are said to be remote.

If at the end of two days no symptoms of poisoning have appeared Col. Roosevelt will have passed the critical period.

"It is a mighty good thing to have Mrs. Roosevelt here," said Dr. John B. Murphy with a smile. "She is able to keep the colonel's mind off the campaign and will be able to keep him in bed as long as he ought to stay."

When Col. Roosevelt was informed that Mrs. Roosevelt had left the train and would be with him in a few moments, his first concern was that the room be in order and that everything in the room assigned to her should be ready.

"She is a good housekeeper, you know," he told Dr. John F. Golden, "and she might scold me if she found the room not in the best order."

Mrs. Roosevelt took luncheon with the colonel in his room to the delight of the latter, who seemed to be quite happy as he ordered three poached eggs, some bread and milk and some green grapes.

The doctors had forbidden him to eat meat.

TAFT CLOSELY GUARDED.

Secret Service, Police and Detectives Redouble Vigilance Since Roosevelt Shooting.

[BY A. P. NIGHT WIRE TO THE TIMES.]

NEW YORK, Oct. 16.—On his way to the railway station to take a train for Worcester, Mass., President Taft was closely guarded by secret service men and a squad of motorcycle police. In addition, a number of detectives followed him in an automobile.

At the station instead of entering the passenge rentrance, the President was escorted through the baggage room and taken to the train floor on a freight elevator.

Dr. John B. Murphy,

Dean of the staff of doctors and surgeons who are attending Col. Roosevelt in the Mercy Hospital in Chicago. The doctors concede that Mr. Roosevelt's injury is serious. Though they advised him yesterday against seeing friends Col. Roosevelt overruled them.

FRANK JAMES'S MESSAGE.

Offers Services on Body Guard Whose Members Would Go Into "Eternal Darkness" for Roosevelt.

[BY CABLE AND A. P. TO THE TIMES.]

CHICAGO, Oct. 16.—Frank James said to be a brother of Jesse James, offered his services as a member of a body guard for Col. Roosevelt today. In a message to the colonel, James said:

"Offer my services as one of 100 men as a body guard for the remainder of the campaign. Choose for yourself ninety-nine and allow me to name myself, making 100. Would choose no one who is not willing to go into eternal darkness for you if necessary."

FROM KING ALFONSO.

GLAD ROOSEVELT ESCAPED.

[BY CABLE AND A. P. TO THE TIMES.]

MADRID, Oct. 16.—King Alfonso cabled Theodore Roosevelt today his congratulations on his happy escape from the attempt on his life and expressed the most sincere wishes for his rapid recovery.

TRAINMEN IN SECRET SESSION.

ROCHESTER (N. Y.) Oct. 16.—The Eastern Association of the General Committee of the Railroad Conductors and Trainmen are in secret session here today. More than 100 trainmen and conductors are in attendance. They represent eighty-five or more roads in the United States and Canada, east of Chicago and north of the lines of the Chesapeake, Maryland and Ohio road. The meeting will last several days.

Lux Orientalis.

LIGHT FROM THE EAST ON THE LIVING ISSUES.

[BY FEDERAL (WIRELESS) LINE TO THE TIMES.]

NEW YORK BUREAU OF THE TIMES, Oct. 16.—[Special Dispatch.] The following editorial comments on topics of the hour are printed in eastern papers:

THE BALKAN SITUATION.

TEMPTATION FOR THE POWERS.

[New York Times, Oct. 16:] The nature of the demands made on Turkey despite all attempts to defer or modify them, with the determined rejection of these and of the note of the powers, creates a situation of very grave character. It is so recognized in the proposition of France that it shall be dealt with at once by a general conference before any new entanglements have arisen; in other words, before any new temptations have made themselves felt among the powers.

THE LINE OF BATTLE.

OBSOLETE MEN-OF-WAR.

[New York Sun, Oct. 16:] The case for two dreadnoughts every year until the Panama Canal opens would not have so much potency if most of the battleships of the Atlantic fleet were not obsolete, fit only for the reserve, or not formidable enough in broadside power to be ranked in the first line of battle. The Indiana, Massachusetts and Iowa are obsolete by any test; the Maine, Kearsarge, Kentucky, Alabama, Illinois, Ohio and Wisconsin are fit only for the reserve; while the Connecticut, Louisiana, Kansas, Vermont, New Hampshire, Virginia, Nebraska, Rhode Island, New Jersey, Georgia, Minnesota, Missouri and Idaho are, by the fact that their main batteries consist of only four twelve-inch guns, unavailable for the first line of battle, although they would be valuable as reinforcements in an engagement. There remain the eight swifter dreadnoughts carrying eighty twelve-inch guns so arranged on each ship as to deliver a terrible broadside as compared with the seventy-two twelve-inch guns of the Connecticut and her twelve sister ships that cannot be used so effectively.

NEW CHINESE ALPHABET.

SIMPLE SPELLING CODE.

[Boston Globe, Oct. 16:] The Chinese have got along quite comfortably for many thousand years without an alphabet. They have words, or rather things to correspond with words, but no letters. Times have changed and in order to come into closer touch with the rest of the civilized world, they need a language that every Chinese can easily learn to write, and no doubt they will be wise enough to adopt a simplified spelling right at the start, without having to wait, as Prof. Lounsbury puts it, for "the gradual diffusion of intelligence among the educated classes."

THE BECKER TRIAL.

STORIES ARE APPALLING.

[Baltimore American, Oct. 16:] Let the outcome of the trial of Lieut. Becker, the man accused of plotting the murder of the gambler, Rosenthal, be what it may, the story of the gangsters who have thus far testified, is one of the most shocking records of premeditated crime that has ever been recited in an American court. Even if the declaration should be discounted by other evidence or repudiated by reason of the character of the men, the fact remains that this recital is the story of the alleged willingness of men who had only one stake in life and that was graft, and plunder, to become party to the murder of one who had committed he offense of "squealing." The stories of the gangsters are appalling in their implications as to the range and extent of the city peril from this source.

Steamships.

Railroad Record.

TAX DECREASES UNDER NEW LAW.

Chicago Revenues Are Cut by Millions.

City Asks Assessment Raise for Railroads.

Insurance Companies to Pay Part of Deficit.

[By Federal (Wireless) Line to The Times.]

SPRINGFIELD (Ill.) Oct. 16.—[Special Dispatch.] Francis S. Wilson, county attorney of Cook county; W. H. Sexton, corporation counsel of the city of Chicago, and P. H. Schmitz, tax expert of the city of Chicago, appeared before the Railroad Commissioner of the State Board of Equalization today, and submitted a general statement regarding the condition of the treasuries of the county and city.

Attention was called to a recent decision of the Supreme Court involving the taxation of railroad property in which it was held that amounts necessary to pay the principal and interest on outstanding bonds must be included in the general amount to be scaled down under the provisions of the new law. Heretofore, the principal and interest on outstanding obligations have not been included in the scaling down process. It was made plain to the commission that to follow the court's decision would reduce the revenue of the city of Chicago $3,700,000 and that of the county about $5,000,000.

A request was also made that the commission make a material increase in the assessment of the Chicago and Western Indiana, the St. Charles Air Line and the Belt Railway of Chicago. Formal requests will be made later for increases in the assessments of all the railroads in Cook county, but not until the commission indicates whether it desires these requests to be made orally or by briefs.

The Chicago and Cook county representatives also appeared before the Capital Commission and filed a list of Cook county corporations on which assessments are requested. They asked permission to file a list of life, fire, indemnity, casualty and marine insurance companies, which have heretofore escaped taxation on their capital stock. Permission was granted and the list will be filed later.

Disintegration.

STEAMSHIPS DIVORCED FROM RAILROAD LINES.

Announcement of Separation of Southern Pacific and Pacific Mail, in Conformity With Canal Act Provisions, Is Expected Soon—Railway Officials Want a Small Block of the Subsidiary's Stock.

[BY DIRECT WIRE TO THE TIMES.]

SAN FRANCISCO BUREAU OF THE TIMES, Oct. 16.—[Exclusive Dispatch.] The question of the separation of the Pacific Mail Steamship Company from the Southern Pacific company, in compliance with the recent Panama Canal act, which requires railroads to dispose of all interest in steamship lines with which they may compete, is one of the most important matters now in the hands of the directors of the Harriman lines, and with the return of R. P. Schwerin, president of the steamship company, within the next fortnight, definite announcement from Judge Robert S. Lovett of the Harriman system is expected to be made by Schwerin.

Numerous rumors concerning the possible disposition of the company have been afloat both here and in New York for the past month, but it is said upon good authority that the plan most favored by the railroad executives is one that will enable the Southern Pacific company to retain a good block of stock in the Pacific Mail through the medium of its directors. The only possible hindrance to the effectiveness of this plan, it is said in steamship circles, is the possible inability of the railroad company to secure the Interstate Commerce Commission's consent to the arrangement. It is generally believed among railroad and steamship men, however, that the railroad company will be able to overcome any possible objection to the plan.

MAY RETAIN STOCK.

The manner in which the Harriman officials are said to contemplate the retention of an interest in the Pacific Mail is by disposing of the Pacific Mail stock to its stockholders on a pro rata basis, with the stipulation that each stockholder shall dispose of a certain part of his share in such a manner as to scatter a majority of the stock far and wide. With each railroad stockholder retaining a given portion of the Pacific Mail stock it is said the railroad company will be enabled to retain between 25 and 30 per cent. of the steamship company's stock through the medium of its directors, and practically, although not technically, exercise control of the Pacific Mail with this percentage. The success of this plan, it is said by steamship officials, would naturally depend upon the ability to scatter the stock thrown on the market, but this, it is said, might be overcome by imposing certain conditions of sale.

The Southern Pacific company, it is declared, does not want to part with the Pacific Mail altogether. By such an arrangement as is said to be under contemplation it would, by reason of its stockholders' holdings, enjoy the friendship of the steamship company, even if it should not succeed in retaining control; and such a friendship, it is declared, might easily result in profitable traffic agreements.

COMPLY WITH THE LAW.

At the same time it is said the railroad would be obeying the letter of the law in disposing of the Pacific Mail's stock, and nothing could prevent stockholders of the railroad from owning small blocks of the steamship company's stock, especially when, collectively, the railroad directors' holdings would constitute only 25 or 30 per cent. of the steamship stock. The plan is said to be one of those upon which the railroad officials have long figured, and expert legal opinion upon it is understood to have been solicited even before the passage of the Panama Canal act.

Whether the plan will be adopted is a question that can be answered only by the Harriman officials; but it is expected by many that Judge Lovett's promised announcement of what is to be done with the Pacific Mail—an announcement to be made very shortly—will verify confidence in the practicability of the plan.

A decision rendered by the State Railroad Commission today allows the Santa Fe, Southern Pacific and Western Pacific to withdraw storage absorption at Stockton and Sacramento. It has been the custom of the carriers to pay storage charges under certain conditions which assured them of the main line haul. Stockton warehouses and the local Chamber of Commerce complained of the practice, saying the railroad refused to pay the storage charges at certain warehouses in Stockton and also refused to pay storage charges here, thereby showing apparent discrimination. The local Chamber of Commerce asked that the absorptions granted Sacramento and Stockton be extended to include this city. Later the railroads applied for permission to withdraw all storage absorptions and this has been granted. It was found by the commission that in some cases the carriers have been paying from 40 to 80 per cent. of the storage rates to secure the main line haul and thus score a point against water competition.

GRANT FIVE APPLICATIONS.

PUBLIC UTILITIES RAILWAYS.

SAN FRANCISCO, Oct. 16.—Rulings of the State Railroad Commission today included:

Granting permission to the Southern Counties Gas Company, operating in Los Angeles and Orange counties, to issue bonds on not to exceed $47,000.

Granting the application of the city of Pasadena for authority to purchase the Pasadena Land and Water Company, the Pasadena Lake Vineyard Land and Water Company, and the North Pasadena Land and Water Company. An election held June 27 in Pasadena voted to purchase these properties for $1,250,000.

Granting permission to the Great Western Power Company to purchase the North Sacramento Light and Water Company for $9000 and to assume obligations.

Granting permission to the Burbank Electric Light and Power Company to exercise franchise rights for the sale of electric energy in the town of Burbank, and also to issue $20,000 shares of stock to be sold at $10 a share.

Granting permission for the transfer of the Melvin Place Water Plant from E. W. Payne to W. E. Ball.

Traffic.

READJUSTMENT OF RATES LOS ANGELES-SAN PEDRO.

SAN FRANCISCO BUREAU OF THE TIMES, Oct. 16.—[Exclusive Dispatch.] The State Railroad Commission rendered a decision today under the terms of which the Santa Fe, Southern Pacific, and San Pedro and Salt Lake railroads are permitted to discontinue the absorption of the wharfage and handling charges of freight at San Pedro. Under the terms of the decision, which is a temporary victory for the carriers, the commission also ordered a reinvestigation of the freight rates between Los Angeles and the harbor at San Pedro, the two decisions bringing again under review the entire scheme of rates between the southern city and its harbor.

These rates were the subjects of numerous complaints last year, and finally the commission ordered substantial reductions. It had been the practice of the carriers, however, to absorb the wharfage and handling cost at San Pedro, and, in view of the reductions, they recently petitioned for permission to cease the absorption. The commission claims it could not compel the absorption and at the same time the reduced rate schedule had comprehended the absorption of these charges. The commission held that it is clear, therefore, that if the railroads were to be permitted to discontinue the absorbing of the wharfage charges, which amounted in most cases to 50 cents per ton, the effect would be to add 50 cents per ton to the rates the board fixed.

REINVESTIGATION.

The commission decided, therefore, that while the railroads should be allowed to discontinue the absorption, the rates should be reinvestigated, this time to be continued independent of wharfage and handling charges. November 15 has been fixed as the date for discontinuance of the absorption of the charges, and October 31 as the date for the reinvestigation of the rates. It is intended, should modification be made in the rates, that the changes will be effective on the same date as the absorption discontinues. In the decision the commission pointed out that to allow the cancellation of absorptions would nullify the previous rate reductions and that hence the cancellation of the absorptions must be deferred until such time as the reinvestigation of the rates can be completed. The carriers have been in the habit of charging 25 cents a ton for wharfage and 25 cents for hauling.

MASSIVE granite blocks from The Times Building will be given free to persons desiring them. Apply to Superintendent Fletcher, Times Building, First and Broadway. The blocks would work splendidly for building retaining walls or heavy work of like nature.

HE SUCCEEDS ASTOR.

Boston Man Gets Vacancy on Illinois Central Directorate — Vast Wealth Represented at Meeting.

[By Federal (Wireless) Line to The Times.]

CHICAGO BUREAU OF THE TIMES, Oct. 16.—[Special Dispatch.] Yesterday, the directors of the Illinois Central Railroad elected a successor to Col. John Jacob Astor, who was lost on the Titanic. Philip Stockton of Boston, president of the Old Colony Trust Company, was chosen.

More than $500,000,000 in wealth was represented at the meeting which preceded the annual meeting of the stockholders. President C. H. Markham, J. Ogden Armour of Chicago, Walter Suttgen, Cornelius Vanderbilt and C. A. Peabody of New York were present. The expenditures for this year were approved.

The directors left on an inspection tour at 3 p.m.

Haddon Chambers, the author of "Passers-By," is on the ocean, sailing to New York and Charles Frohman, and it is said that he bears the manuscript of the new play which Miss Ethel Barrymore will use after the conclusion of her Orpheum tour.

Rosenthal.

BECKER EXPECTED ACCORDING TO T[illegible]

"It's Either Herman or Me," W[illegible] Defendant by Widow of Murde[illegible] called "Fake Raid" Was Made [illegible] Fifteen Witnesses on Stand Yester[illegible]

[BY A. P. NIGHT WIRE TO T[illegible]

NEW YORK, Oct. 16.—"When this sensation blows over the public will give me a pension for killing that crook, Rosenthal."

Those are the words attributed to Police Lieut. Charles Becker by James D. Hallen, a fellow-prisoner in the Tombs at today's session of Becker's trial on the charge of instigating the murder of Herman Rosenthal, the gambler, who "squealed" against him.

Hallen was one of fifteen witnesses who testified today for the State. Asst. Dist.-Atty. Moss announced when adjournment was taken tonight that he had only one or two more witnesses to call to complete the case for the State.

Mrs. Herman Rosenthal, widow of the gambler, the first witness of the day, testified that Lieut. Becker, her husband's alleged partner in his gambling-house, had said to her on the occasion of a raid he had made on the establishment:

"It's either Herman or me." This is the so-called "fake raid" which the prosecution claims was forced on Becker by his superior officers. Mrs. Rosenthal testified also that when she came to bury her husband she had only $100 "to her name"—all that had been left her by Rosenthal. This was a bit of testimony elicited by the State with intent to spike the guns of Becker's defense.

"We introduce this," said Asst. Dist.-Atty. Moss, "because it has been claimed by the defense that gamblers gave Rosenthal $25,000 or some such sum to insure his silence."

Members of the household of Jack Rose, Becker's alleged graft collector, told of frequent visits of the accused police official to "Bald Jack's" home. Rose's Swedish maid swore that Becker was accustomed to breakfast at her master's "nearly every day since Christmas."

Two waiters from the Union Square Hotel told of frequent meetings between Rose and Becker in the hotel dining-room when "they talked a long time." One of the waiters said he saw Rose pass the police lieutenant a "roll of bills."

WIDOW ON STAND.

The widow of Rosenthal testified she had seen her husband pay money to "Bald Jack" Rose, known as the lieutenant's "collector," and that when Rosenthal died he left scarcely money enough to bury him.

"It had to be Herman or me," she said Becker told her after the raid in her husband's gambling place.

"Tell Herman that that debt is square," Becker told her. "He doesn't owe me now that $1500 I loaned him."

The State planned to call Mrs. Herman Rosenthal to the stand at the resumption of the Becker trial today in an attempt to learn through her of the alleged partnership between Rosenthal and Police Lieutenant Becker, and of the quarrel that resulted in the murder of Rosenthal.

Mrs. Rosenthal was dressed entirely in black and wore a flowing veil of crape. Her face was pallid as she took the oath, but she stepped to the witness chair without assistance, sat down and folded her hands in her lap. With a quick glance over the men of the jury box, she faced Asst. Dist.-Atty. Moss, ready for the examination.

"Were you the wife of Herman Rosenthal?" asked Mr. Moss.

"I was," she replied.

Mrs. Rosenthal said she had seen Lieutenant Becker several times. She was at the Elks Club last Thanksgiving eve; she had seen him there on New Year's eve at the same time.

"Did you hear the conversation between your husband and Becker?"

"I did not," she replied almost in a whisper.

"At the New Year's eve meeting," she continued, "Mr. Becker came over to our table and put his arm around my husband's neck. Becker asked, 'Well, Herman, how is things?' 'Not very well,' Herman said. 'Don't worry,' Becker answered, 'everything will be all right.'"

Then Mr. Becker turned to me and said that he was ready to do anything for my husband at any hour of the day or night. He said he would always be at my husband's service."

Mrs. Rosenthal said she knew that Becker and her husband had "business transactions" and that she had learned their nature from Becker at her home. This was about the middle of last April, she added, when Becker caused a raid to be made on her husband's gambling place. Becker was in the house at the time, she said.

"I heard a hammering on the door and went down to let them in before they broke the door in. I could not find the key and went upstairs to see Becker.

"I said to Mr. Becker, 'For heaven's sake, what does this mean?' Mr. Becker said, 'It's to be Herman or me.' Then I went downstairs with him and said, 'Don't let them break down the house.' Don't let them destroy the furniture.' He said, 'Tell Herman that the debt is off. I'll go down and tell the man to call it off, as Herman and I are square and he don't owe me $1500.' I said, 'What man?' He said, 'Never mind what man. Herman knows.'"

Mrs. Rosenthal told of having seen her husband pass money to Jack Rose, Becker's alleged collector, and that Rosenthal left scarcely enough money to bury him.

PARTNERSHIP.

Mrs. Rosenthal's cross-examination began.

"Was Rose a partner with your husband in the gambling business?" asked Mr. McIntyre.

"Yes, until early in March or the end of February."

Questioned as to Rosenthal's relations with Rose, Webber and others, she stepped by Justice Goff.

"Were you at a meeting between Rose and Harry Vallon a month before your husband's death, at which your husband refused to shake hands with Vallon?" asked Mr. McIntyre.

Justice Goff excluded the question.

"Did you know of a plot to assault your husband, planned when Rose, Webber, Scheppe and Sam Paul were present?"

Mr. Whittaker objected to the ques-

Rosenthal.

BECKER EXPECTED REWARD, ACCORDING TO TESTIMONY.

"It's Either Herman or Me," Words Attributed to Defendant by Widow of Murdered Man, When So-called "Fake Raid" Was Made on Rosenthal Home. Fifteen Witnesses on Stand Yesterday.

[BY A. P. NIGHT WIRE TO THE TIMES.]

NEW YORK, Oct. 16.—"When this sensation blows over the public will give me a pension for killing that crook, Rosenthal."

These are the words attributed to Police Lieut. Charles Becker by James D. Hallen, a fellow-prisoner in the Tombs at today's session of Becker's trial on the charge of instigating the murder of Herman Rosenthal, the gambler, who "squealed" against him.

Hallen was one of fifteen witnesses who testified today for the State. Asst. Dist.-Atty. Moss announced when adjournment was taken tonight that he had only one or two more witnesses to call to complete the case for the State.

Mrs. Herman Rosenthal, widow of the gambler, the first witness of the day, testified that Lieut. Becker, her husband's alleged partner in his gambling-house, had said to her on the occasion of a raid he had made on the establishment:

"It's either Herman or me." This so-called "fake raid" which the prosecution claims was forced on Becker by his superior officers. Mrs. Rosenthal testified also that when she went to bury her husband she had $100 "to her name"—all that had been left her by Rosenthal. This was a bit of testimony elicited by the State with intent to spike the guns of Becker's defense.

"To introduce this," said Asst. Dist.-Atty. Moss, "because it has been claimed by the defense that Becker gave Rosenthal $25,000 or some such sum to insure his silence."

Members of the household of Jack Rose, Becker's alleged graft collector, told of frequent visits of the accused police official to "Bald Jack's" home. Rose's Swedish maid swore that Becker was accustomed to "knock at her master's door" "nearly every day since Christmas."

Two waiters from the Union Square hotel told of frequent meetings between Rose and Becker in the hotel dining-room when "they talked a long time." One of the waiters said he saw Rose pass the police lieutenant a "roll of bills."

WIDOW ON STAND.

The widow of Rosenthal testified she had seen her husband pay money to "Bald Jack" Rose, known as the gambler's "collector," and that when Rosenthal died he left scarcely money enough to bury him.

"I had to be Herman or me," she said Becker told her after the raid on her husband's gambling place.

"Tell Herman that that debt is mine," Becker told her. "He don't owe me now that $1500 I lend him."

The State planned to call Mrs. Herman Rosenthal to the stand at the conclusion of the Becker trial today in an attempt to learn through her of the alleged partnership between Rosenthal and Police Lieutenant Becker, and of the quarrel that resulted in the murder of Rosenthal.

Mrs. Rosenthal was dressed entirely in black and wore a flowing veil of crape. Her face was pallid as she took the oath, but she stepped to the witness chair without assistance, sat down and folded her hands in her lap. With a quick glance over the men in the jury box, she faced Asst. Dist.-Atty. Moss, ready for the examination.

"Are you the wife of Herman Rosenthal?" asked Mr. Moss.

"Yes," she replied.

Mrs. Rosenthal said she had seen Lieut. Becker several times. "Once at the Elks Club last Thanksgiving eve; she had seen him also on New Year's eve at the same place.

"Did you hear the conversation between your husband and Becker?"

"I did not," she replied almost in a whisper.

"At the New Year's eve meeting," continued, "Mr. Becker came over to our table and put his arm around my husband's neck. Becker asked, 'Well, how is things?' 'Not very good,' Herman said. 'Don't worry,' Becker answered, 'everything will be all right.'"

Then Mr. Becker turned to me and said he was ready to do anything for my husband at any hour of the day or night. He said he would be at my husband's service."

Mrs. Rosenthal said she knew that her husband had "business relations" and that she had asked their nature from Becker at Jack's. This was about the middle of last August, she added, when they planned a raid to be made on her husband's gambling place, Becker being in the house at the time, she said.

"I heard a hammering on the door and went down to let them in before they broke the door in. I could not find the key and went upstairs to see Becker.

"I said to Mr. Becker, 'For heaven's sake what does this mean?' Mr. Becker said, 'It's to be Herman or me.' I went downstairs with him and said, 'Don't let them break down the door. Don't let them destroy everything.' He said, 'Tell Herman to get out. I'll go down and tell them to call it off, as Herman has an engagement and he don't owe me a dime.' I said, 'What man?' He said, 'Never mind what man. Herman knows.'"

Mrs. Rosenthal said of having seen Becker pass money to Jack Rose, Becker's alleged collector, and that Rosenthal left scarcely enough money to bury him.

PARTNERSHIP.

In Mr. Rosenthal's cross-examination he said:

"Did you have a partner with your wife in the gambling business?"

"Mr. McIntyre, until early in March or the end of February."

Questioned as to Rosenthal's relations with Rose, Webber and others named by Justice Goff, Mrs. Rosenthal said she had met Harry Vallon at a meeting between Becker and Rose, and that after your husband's death, Vallon refused to shake hands with Vallon?" asked Mr. McIntyre.

Justice Goff excluded the question.

"Did you know of a plot to assault Becker? planned when Rose, Webber and Sam Paul were present?"

Mrs. Rosenthal objected to the question, and was sustained by the court. Mr. McIntyre excused the witness.

CHAUFFEUR ON STAND.

Otto A. Aversi, chauffeur for Lieut.-Col. Sternberger of the Twenty-second Regiment, National Guard, New York, next testified to having driven Becker in his car to Madison Square Garden on the night of July 15, the night before the murder. There they met Jack Sullivan and Becker got out. Later Becker reentered the car with Sullivan and another, whom the witness did not know. This, man was carried to a subway station, after which Becker and Sullivan were driven to a newspaper office.

"Becker got out and went into the office," continued Aversi. "He stayed twenty minutes there and then Sullivan, Becker and myself went to Forty-second street and Sixth avenue. That was about 1:30 in the morning of July 16. We dropped Sullivan there and I drove Becker home."

On cross-examination, Aversi said Becker had often driven in Col. Sternberger's car. He added that John F. Hart, Becker's lawyer, had driven up to Ninth street on the night of July 15, with Becker. They left Hart at his home in Ninth street and Becker went on to Madison Square Garden.

POLLOCK TESTIFIES.

Harry Pollock, at whose home Jack Rose hid after Rosenthal was murdered, was the next witness. He said he knew Rose and Becker and had known Rosenthal. Rose came to his house on July 16 and remained until the morning of the 18th. The witness said he saw Becker at police headquarters on the 17th and told him Rose was at his (Pollock's) house. "All right, tell him to stay there," said Becker, who asked for and was given Pollock's telephone number. Becker said he would communicate with Rose.

The witness said he had not communicated with Becker after that.

OVERHEARD CONVERSATION.

James D. Hallen testified that last August, while he was an inmate of the Tombs, he heard a conversation between Becker and Detective White, formerly of the Becker "strong arm" squad. White had been locked up on a charge of "framing up" Jack Zelig.

"White said," the witness testified "'Chief, I have been looking for you. I have it straight that they have arrested Louis and he has given the whole thing up.'"

"'Oh, hell,' Becker said, 'that's only one more crook. They have only crooks to testify against us; what of that? No jury on earth will believe them.'

"Becker said, 'Sit fast, Jimmy, after this is blown over they'll be giving me a pension for killing this gambler Rosenthal.'"

Under cross-examination Hallen admitted he had been twice convicted, fourteen years ago for forgery, and recently for larceny.

Mr. McIntyre asked the witness if he had forged several names to checks, mentioning the names.

"No, I never forged—" began the witness.

"Oh, I know you," exclaimed Mr. McIntyre.

TWITS LAWYER.

"Yes, you ought to," responded Hallen. "You were my lawyer."

"What," exclaimed Mr. Whitman. "Was Mr. McIntyre your lawyer?"

"Yes, and I never got paid for my work for him," Mr. McIntyre replied.

"That's not so," snapped Hallen. "You were paid $500 and I got a long term in prison."

The witness said he was in one shower bath in the Tombs and Becker in the other, when the alleged conversation occurred.

"Describe the man who talked with Becker," instructed Mr. McIntyre.

"I couldn't in the slightest degree," Hallen said.

Several police officials testified concerning Becker's assignment and salary, and Deputy Police Commissioner Dougherty told of seeing Becker at the police station where Herman Rosenthal's body was carried after the shooting. Becker told him, Dougherty said, that he had last seen Jack Rose the previous Friday or Saturday on the street.

REPORTER SHOWS AFFIDAVIT.

Isaac V. White, a newspaper reporter, told of meeting Becker and his attorney, John W. Hart, at his office the Saturday night before the murder.

"Mr. Hart asked me," said the witness, "whether my newspaper had obtained an affidavit from Herman Rosenthal. I told him that we had. Mr. Hart said he wanted to use that affidavit for the arrest of Rosenthal on a charge of criminal libel."

White said he had shown Becker and Hart the printed proofs of the affidavit which his paper was about to publish.

The witness then identified the affidavit and the proofs were put in evidence. White said he told Hart his paper was willing to publish a denial of the affidavit or any statement Hart cared to make, and Hart then prepared a statement aided by Becker.

HARRISON ON SCHRANK.

Chicago Mayor Thinks Certainty of Punishment Would Decrease Number of Assassinations.

[BY A. P. DAY WIRE TO THE TIMES.]

CHICAGO, Oct. 16.—Mayor Carter H. Harrison, whose father was assassinated while Chief Executive of the city, advocated last night a general overhauling of American criminal procedure while commenting on the attack made on Col. Roosevelt Monday night.

"It is an outrage to allow a man to get off with a small fine when he is arrested for carrying a weapon," said the Mayor. "He should be given the extreme penalty. Looseness of law is probably one of the contributing elements which are measured by the would-be assassin. I remember when my father was assassinated papers all over the country were full of threats against public officials, but they ceased when it was known the slayer was to be punished by death.

On San Pedro Street.

FIGHT MUNICIPAL LINE AND FAVOR THE P.E.

THE Mayor, the City Council, T. E. Gibbon, the Good Government Organization and the large real-estate interests of the city were scolded at a meeting held last night by fifty or more merchants and citizens of the old Sixth Ward in a hall at Miles street and South Park avenue, called for the purpose of protesting against the proposed municipal railroad down San Pedro street and South Park avenue to the harbor.

Councilman Betkouski had promised to address the crowd on the municipal railroad, but he failed to show up or send word. Aside from a few comments that Betkouski isn't anxious about their support and good will just now, but will probably show more interest just before his term expires, the crowd didn't seem to mind his absence. George H. Wilson, president of the San Pedro-Street Improvement Association, took his place. He gave a plain talk and handed out some verbal jolts to city officials.

"This proposed municipal railroad is a scheme to allow another transcontinental railroad to come into Los Angeles and to turn over San Pedro street and South Park avenue to it for a freight yard," said Wilson. "Do you taxpayers down here want freight trains running past your doors at all hours of the day and night? Do you want your children killed or maimed? Do you think it will improve your property? If you do, look at Santa Fe avenue and Long Beach avenue.

"If we were in the Council and proposed to run a municipal railroad, carrying freight, or a transcontinental line, down Vermont avenue or out Wilshire boulevard, what do you think would be done to us? Why, the property owners would want to lynch us."

Wilson said that the residents of the eastern and southeastern parts of the city are entitled to as much consideration as the western part. He declared that the big real-estate interests are against the part east of Main street and are trying to push Los Angeles out to Santa Monica. He declared further that the old Sixth Ward is not represented in the City Council and that the only way for the people in that ward to get their rights is to fight for them.

"If you don't want a freight line on South Park avenue," said the speaker, "holler to your friends and neighbors about it and get them to holler to someone else, and we'll go up to the City Council and make such a racket that they daren't put this thing through. The Mayor has admitted he wants to bring in a transcontinental railroad on this street, which is what T. E. Gibbon wants also. His Honor and John Haynes and the Good Government crowd and that bunch say they are looking out for the interests of the people. Well, maybe they are, but when they are you'll find that it's for the interest of Gibbon."

After Wilson's speech the citizens discussed a petition favoring the proposed franchise to the Pacific Electric on San Pedro from Ninth to Aliso streets. It was alleged that this franchise would head off the municipal railroad scheme, and the citizens finally decided to favor the franchise.

"I'm in favor of anything to stall off a municipal or transcontinental freight line down South Park avenue," said Chairman Reese, "and we give the city notice right here and now that we're going to fight the railroad scheme and fight it good and hard."

MRS. ROOSEVELT AT BEDSIDE.

Family Reunion at Mercy Hospital at Which Wounded Ex-President Cheers Up Wife and Children.

[By Federal (Wireless) Line to The Times.]

CHICAGO BUREAU OF THE TIMES, Oct. 16.—[Special Dispatch.] Mrs. Theodore Roosevelt today took up her vigil at the bedside of her husband. She arrived from New York with her son Theodore, Jr., and daughter Ethel. They were met at the station and accompanied to the colonel's bedside at Mercy Hospital by Mrs. Alice Roosevelt-Longworth.

Col. Roosevelt had a room prepared for the coming of his wife. Mrs. Roosevelt was established in quarters adjacent to the colonel's suite.

On her arrival Mrs. Roosevelt went into the sick-room. All attendants withdrew. For several minutes the colonel and his wife were left undisturbed. Then the other members of the family entered. With them was Dr. Alexander Lambert, the Roosevelt family physician, who came on from New York with the family party.

Congressman Nicholas Longworth, son-in-law, who arrived today called upon the colonel at the same time.

"Hello, folks," said the colonel, looking up at the little group at his bedside.

Mrs. Roosevelt stood clasping her husband's hand. Tears started in her eyes and her voice trembled as she spoke.

"How are you feeling?"

Husband and wife smiled at the simplicity of the inquiry.

"Fine, bully, of course," he replied cheerfully.

"You need not do any worrying about me."

Then the colonel, after a greeting to each of his children and Dr. Lambert, launched into a story of the shooting.

He had proceeded into exciting passages when a surgeon stepped up to the bedside and called a halt.

"No excitement, colonel."

The Roosevelt children did not remain long in their father's room. Mrs. Longworth, Miss Ethel Roosevelt and Theodore, Jr., left the hospital. They were driven to the Blackstone Hotel in the Medill McCormick automobile, Mrs. Longworth once more smiling, but Theodore, Jr., and Miss Ethel looking grave.

ANARCHY AT ELY.

Strikers Prevent Men From Going to Work—Governor Promises to Protect Life and Property.

[BY A. P. NIGHT WIRE TO THE TIMES.]

ELY (Nev.) Oct. 16.—One hundred and fifty Greeks and Austrians from Kimberley and Veteran appeared this morning to prevent employees of the Nevada Consolidated Mining Company, against which a strike has been declared, from continuing work at Copper Flat. The men were not put to work and the foreigners are returning to their homes.

The arrival last night of Gov. Oddie had a quieting effect upon the camp. The Governor said Mr. Lakenan, manager of the Nevada Consolidated, did not care to submit the disputes to arbitration. "My duty is, and I propose to carry it out," said the Governor, "to try and bring about a peaceful settlement of this difficulty, and in any event to see that life and property are protected."

Under the law the Governor has the right to select one arbitrator, the companies one, and the men one. If the companies do not make a selection the Governor may select a third arbitrator.

AN ALARMING THEFT.

Burglar Steals Clock Along With Other Things—Woman Leaves Door Open, Is Plundered.

"Guess that man wanted the alarm clock so he wouldn't oversleep the the next time he wanted to get up early and turn another trick," said Detective Chapman yesterday, when C. A. Rollins reported to him that his bakery, No. 6673 Hollywood boulevard, had been robbed earlier in the morning. The burglar took $1.80, which he found in the cash register, a pair of shoes and a clock.

Mrs. Emma Murray, No. 220 North Main street, says she left her door open and during her absence a sneak thief stole her watch, neck chain and two rings.

G. W. Olwell, a Hotel Fairmont guest, seeks police assistance in the recovery of his hand grip, containing clothes, watch, chain and a tie clasp.

Classified Liners.

Times [illegible] rates. The rate for inserting Want Ads in The Daily Times is 1c per word for each insertion; in the Sunday issue, 1½c per word each insertion; minimum charge, 15c; except under following classifications, the rate for which is 2c per word, minimum charge 30 cents: "Society Meetings," "Personals," "Special Notices," "Church Notices, Miscellaneous," and "Baths and Massage."

Sunday real estate advertisements, to be classified properly, must be in The Times office before 5 o'clock Saturday night. Other classified "Wants," "To Lets," etc., received over counter or by telephone until 11 p.m. Saturday. Ads. received after closing hours for each division will be inserted under heading, "Too Late to Classify." Rates 1½ cents per word.

The Sunday circulation of The Times exceeds 10,000 copies, and more "liners" are regularly printed in its columns than in the five other Los Angeles newspapers combined.

Telephone your want advertisements. Ring up "The Times" any time of day or night and secure prompt and careful attention.

The Times cannot guarantee accuracy or assume responsibility for errors of any kind occurring in telephoned advertisements.

The Times will not be responsible for more than one incorrect insertion of any advertisement ordered for more than one time.

Advertisers should retain receipts given by The Times in payment for "liners," as no mistake can be rectified without them.

SPECIAL NOTICES—

A RARE OPPORTUNITY IS OFFERED a few investors to get in on the ground floor of a company now organizing to take over several patents used in the automobile industry, a business that is still in its infancy.

Not a stock-selling proposition, but an opportunity to participate in the enormous profits made by a closed corporation.

If you have $500 or more to invest, address H, box 201, TIMES BRANCH OFFICE.

SIERRA CLUB WALKS SUNDAY, OCT. 20. Take 8:05 a.m. Sierra Madre car to end. Buy round trip. Take Sturdevant's Trail into Big Santa Anita Canyon. Visit Club's new Cabin-site and Wisteria Falls. Distance about 11 miles. E. A. THOMAS, Leader. Photo exhibit balance this week, 321 S. Hill, Camera Club Rooms.

FAMOUS SPANISH CHEFS HAVE CONtributed innumerable recipes to The Times New Cook Book. Now on sale. Price 25c; postage 5c extra.

PHYSICIAN WILL RECEIVE AT HIS private residence facing Westlake Park, adult or child with chronic or nervous trouble. Also confinements. Strictly private. Very reasonable. 444 PARK VIEW ST. Home Phone 53273.

FOR SALE—FREE GRANITE BLOCKS. Massive granite blocks, suitable for retaining walls or similar heavy work, may be had FREE at TIMES BUILDING, First and Broadway. See Superintendent Fletcher.

RECIPES FOR COOKING EVERYTHING in The Times Cook Book No. 4. Now on sale. Price 25c, postage 5c extra.

THE TIMES COOK BOOK NO. 4, NOW ON sale, contains two hundred pages of tested recipes. Price 25c, postage 5c extra.

LARGE AMOUNT OF HIGH-GRADE ROOFing at lowest prices. 307 N. LOS ANGELES ST. Main 4000; F1579.

HAVE YOUR BEDSPRINGS RETIGHTENED like new. Special price for rest of this week. PHONE 54830.

CESSPOOLS CLEANED SATISFACTORY to inspectors. LOS ANGELES SANITARY CO., Wilshire 123; 59146.

FLORISTS AND NURSERIES—

FOR SALE—VERY CHEAP; NURSERY OF 10,000 orange trees; lemons, Valencias and navels, two years' lease. G. O. HISLOP, Lamanda, Cal.

FOR SALE — YELLOW CHRYSANTHEMUMS. HOME PHONE 77173.

PERSONAL—
Business.

PERSONAL — PROF. ALTHOUSE, NOTED astrologer and palmist of national fame. 29 years in Los Angeles. Largest and most successful practice of any reader in this country. Highest grade of work. He read E. H. Sothern, Frederick Warde, Julia Marlowe, Modjeska, Gadski, Calve, ex-Gov. Pardee, Nat Goodwin, De Wolf Hopper, Edison, Sousa, and many other noted people. Dr. Larson writes: "I consider your work the most thorough and reliable of any reader in the United States." High-class patronage solicited. 529½ S. BROADWAY.

PERSONAL—

MRS. MASSON.

The noted palmist of London, Eng., may be consulted at 322 S. SPRING ST. (over Owl Durg Store) by those desiring careful, conscientious and reliable hand readings, from one of the foremost palmists of the day.

HIGH-CLASS PATRONAGE SOLICITED.

PERSONAL — SOMETHING FOR NOTHING can be obtained by participating in The Times Booklovers' Contest. Valuable prizes absolutely given away.

PERSONAL—FREE GRANITE BLOCKS. Massive granite blocks, suitable for retaining walls or similar heavy work, may be had FREE at TIMES BUILDING, First and Broadway. See Superintendent Fletcher.

PERSONAL — LADIES, ASK YOUR DRUGgist for Chichesters Pills, the Diamond Brand. For 25 years known as best, safest, always reliable. Take no other. Chichesters Diamond Brand Pills are sold everywhere.

PERSONAL—MRS. WESLEY, ADVICE ON all affairs of life. If in trouble, don't fail to consult her. 738½ S. HILL ST. 14 years in Los Angeles.

PERSONAL — FACE AND SCALP TREATments, chiropody; hours 11 a.m. to 4 p.m.; formerly attendant. 518 E. 12TH ST. Room 4, upstairs.

PERSONAL—THE TIMES COOK BOOK, NO. 4, now on sale, contains two hundred pages of new recipes. Price 25c, postage 5c extra.

PERSONAL — MME. MARY HANNAH, psychic reader, gives messages, true circles Monday, Wednesday and Friday evenings. 1181½ WEST PICO. Broadway 4020.

PERSONAL — WANT FARM OR FRUIT ranch that will board 11-year-old boy and male tutor. Address D. M. M., 914 HIBERNIAN BLDG.

PERSONAL—"AS A MAN EATETH SO IS he." Use hygienic recipes in The Times New Cook Book. Now on sale. Price 25c. Postage 5c extra.

PERSONAL—DR. JEFFERSON SAVED ME serious trouble—Sarah Bernhart. 434 SOUTH SPRING ST., Room 412.

PERSONAL — MME. ORA, PALMIST, psychic; best 50c reading in city. 303½ S. SPRING.

PERSONAL—LESSEN THE HOUSEWIFE'S burden. Get her The Times New Cook Book. Now on sale. Price 25c, postage 5c extra.

WANTED—
Help, Male.

WANTED—A FIRST-CLASS LADIES' TAILor. Call 525 S. BROADWAY, third floor. L. J. Hesch.

WANTED—SOLICITOR FOR DYE WORKS; salary and commission to right man. Apply PALM DYE WORKS, 2130 W. Pico.

WANTED—EXPERIENCED COMPTOMETER operator for permanent position, $75, good future. See MR. DURBIN, 303 Higgins Bldg.

WANTED—CARPENTERS TO FIGURE ON 5-room bungalows by contract; also carpenters by the day. Apply 517 HIGGINS BLDG.

WANTED—A YOUNG MAN APPRENTICE to learn architectural drafting. Apply 524 UNION LEAGUE BLDG., Second and Hill.

WANTED—A BOY WITH WHEEL, NO night work, $10 per week. Call at CAHILL'S PHARMACY, 1501 W. Seventh.

WANTED — EXPERIENCED CHINA AND glassware packer. Apply Supt. PARMALEE-DOHRMAN CO., 436 S. Broadway.

WANTED—FIRST-CLASS COAT FINISHers, steady work. POPKIN & NESTOR, 452 S. Spring st. Phone F2216.

WANTED—FIRST-CLASS SHEET METAL workers. Apply 514-16 E. NINTH ST.

WANTED — BOY WITH WHEEL. BELL PRESS, 422 Citizens' National Bank Bldg.

WANTED — FIRST-CLASS CARRIAGE woodworker. Apply 231 ALISO ST.

WANTED—MEN AT STANDARD BRICK CO., Butte street and Los Angeles River.

WANTED — TAILOR WANTED. 1415 W. 17TH ST.

WANTED—
Help, Male.

Note.—Applicants for positions are advised to inclose original recommendations in answer to ads. Send duplicates only.

WANTED—HUMMEL BROS. & CO.,

Employment Agents,

Established 1881.

Largest and best equipped Office on the Pacific Coast.

Phones, Main 509; Home 10709.

116-18 E. Second st.

Concrete form carpenter, $4.00; house carpenter, $3.50 and $4; kiln burner, $2.50; machine miller, $1.50; cabinet maker, country, $3.50; tinner, country, $4.00; wagon woodworker, $3.50; brass polisher, $3; mattress maker, $3.00; plumber, country, $4; hose mechanic, $80, etc.; linemen, Arizona, $4; military instructor, $70, etc.; architectural draughtsman, $30; married man, ranch, $40 and house; ranch hands, $35, etc., and $40, etc.; milker, $40, etc., $45, etc.

HOTEL DEPARTMENT.

Second cook cafe, beach, $17; night short order and pastry, beach, $16; family cook (colored,) $40, etc.; colored house man, $30, etc.; pot washer, hotel, beach, $35, etc.; elevator man, $35; bed-maker, hotel, $30, etc.; waiter, restaurant, $10, $12 meals; second baker, $14; baker's helper, $10, meals; vegetable man, $35, meals; porter, hospital, $[illegible], etc.

WANTED — BOY, HIGH SCHOOL graduate, to fit for coming openings in INTERNAL REVENUE AND CUSTOM HOUSE, this district. Beginning salary about $65; promotion; permanent; some preliminary work evenings necessary; bring parent with you. See Instruction Adv. See MR. HOFF, 629 Security Bldg.

WANTED—A MAN WHO HAS THE EXPERience in handling men and take entire charge of sales department. This company's stock is of the highest merits, and will stand the closest investigation; a manager for that department is wanted. Only a man accustomed to big things and who can handle salesmen, need answer this.

PACIFIC SERVICE COMPANY,
Room 531 Mason Bldg.,
4th and Broadway.

WANTED — MEN TO OPERATE MOTION picture machines; our modern motion-picture operators' instruction gives you practical theater experience; best on Pacific Coast; teach all standard machines; associate you with the only bona-fide booking exchange in Los Angeles; operators receive from $18 to $30 weekly. See Ins. Course Adv. INDEPENDENT THEATRICAL EXCHANGE (INC.,) 602 Pantages Theater Bldg.

WANTED—SALESMAN FOR OUR FINANcial department, who is clean-cut and aggressive, if you have had any experience in real estate or investments it will help in the special work which we have in hand; to the right man this company offers an unusual opportunity, and one which will bring large and immediate returns. See MR. BEACH, 315-316-317 Hibernian Bldg. Fourth and Spring sts.

WANTED—

ATTENTION, INSURANCE MEN!

If you want to earn from $10 to $15 a day, and if you are from Missouri, and want to be shown, call upon me. I guarantee you from $10 to $15 for every day's work of eight hours, by introducing our special health and accident policies. $2500 for $5 a year. Call 601 EXCHANGE BLDG., 3rd and Hill. See MR. SCHREIBER.

WANTED—INTELLIGENT MEN FOR SPEcial work during spare time. A large manufacturing company desires certain information, which you can easily get in your own neighborhood. This will not interfere with your other business and will earn you a good steady income. Address F, box 324, TIMES BRANCH OFFICE.

WANTED—SALESMEN—A LARGE MANUfacturing company will engage your services if you are thoroughly capable and alive. Our proposition is high-class and attractive and to the right man we offer an exceptional opportunity to make big money. Address F, box 326, TIMES BRANCH OFFICE.

WANTED—A LIVE REAL ESTATE SALESman with backbone and "sticktuitiveness," familiar with values here, who has an automobile; an exceptional opportunity is offered a man answering above requirements. Communications will be treated confidentially. Address H, box 221, TIMES BRANCH OFFICE.

WANTED—THOROUGHLY EXPERIENCED AUTOMOBILE SUPPLY MAN. ONLY THOSE CAPABLE OF BUYING AND TAKING ENTIRE CHARGE OF DEPARTMENT NEED APPLY. STATE AGE AND EXPERIENCE. ADDRESS F, box 161, TIMES OFFICE.

WANTED—MEN AND BOYS IN FACTORY for hydro-carbon engineering, tractioneering, aerial, automobile, pattern making, foundry, electric machinery. A. G. MATTESON, M.E.E. See ad. Learn Trades, California Foundry and Engine Works, 416 E. 32nd st.

WANTED—GOOD MAN ON HOTELS, rooming houses, leases and real estate, in established office, Story Bldg. Permanent position for right man. Good proposition. Address F, box 363, TIMES BRANCH OFFICE.

WANTED — AN EXPERIENCED HOTEL clerk who is capable and not afraid of work, single man preferred; state age, where employed last, references and salary wanted. Address LOCK BOX 1, EL CENTRO, Cal.

WANTED—

Attention insurance men, unique insurance proposition; fine commissions to reliable men. See "PACKARD," Circulation Department, Times Building, before 9 a.m., or after 4 p.m.

WANTED—YOUNG MAN, 18-20, STENOGrapher and clerk; also young man, 20-22, with wheel or motorcycle, as collector; must furnish fidelity bond. Both good positions. See MR. LYONS, 420 California Bldg.

WANTED — THOROUGHLY PRACTICAL electrician, capable of estimating on wiring and fixtures. Must be hustler. Good salary. State experience and if union or non-union. Address BOX 37, 1044 Second st., San Diego.

WANTED—CREDIT MAN BY LARGE CONcern. Must have experience in dry goods or department store and be up-to-date, $160, excellent opportunity for advancement. See MR. DURBIN, 303 Higgins Bldg.

WANTED—MEN AND BOYS TO WORK AT automobile repairing, driving and electrical wiring. We have large repair shop. See our ad. under "Help Wanted, Learn Trades." NATIONAL SCHOOL OF ENGINEERING.

WANTED—REAL ESTATE SALESMAN TO sell homes on easy payments. No experience necessary. Exceptional opportunities. State what lines formerly in—how long in city, age, etc. Address F, box 422, TIMES BRANCH OFFICE.

WANTED—MEN TO GET BUSY FOR CUStom house, internal revenue, U. S. marshall's and all first grade government positions. 604 CITIZENS' NATIONAL BANK BLDG. See ad Ins. Course.

WANTED—THE BEST ADVERTISING SOLIcitor that good money and a good proposition will buy. Give references and phone number. Address F, box 434, TIMES BRANCH OFFICE.

WANTED — A COUPLE OF LIVE YOUNG men to learn real estate business; straight commission; must be willing and have some sticking qualities. Call Room 511, 106 W. 3RD ST.

WANTED — YOUNG MAN TO WORK ON ranch, $30 and treated as one of family; must have good habits and know how to handle team. 719 CALIFORNIA BLDG., 2nd and Broadway.

WANTED — SOLICITOR FOR PRINTER; office man, thoroughly experienced in up-to-date methods; especially department store work; absolutely fine stationery and book man. BAYLISS, Auditorium.

WANTED — BY REAL ESTATE FIRM, first-class house and lot man, also apartment-house man, must have machine and furnish references. Address F, box 410, TIMES BRANCH OFFICE.

WANTED — WHITE CHAUFFEUR TO drive Cadillac limousine, take care of garden; must have references, wages $65 and board. Call 2533 FOURTH AVE. Phone 73896.

WANTED—SALESMEN. TWO NEAT APpearing men of good address. Call and see MR. MERRILL W. SMITH at 236-240 South Los Angeles st., between 9:30 and 10:30 a.m. Men making from $15 to $75 per week.

WANTED—BY EXPERIENCED SALESMAN for hotel dept.; must understand china, glass and silverware. Apply with references. VOLLMER-JANTZEN CO., N.E. cor. 7th and Hill.

WANTED — A1 GENTS' FURNISHING goods salesman; must be thoroughly experienced, no others need apply. THE HUB CLOTHING CO., 154 N. Spring st.

WANTED—COAT MAKERS. WILL GUARantee highest wages and steady work. Call at once, ready to work. HABER & CO., 414½ S. Broadway. Take elevator to 4th floor.

WANTED—MAN WITH AUTO FOR FEW days' trip, examining and locating mining property. Address AF, box 35, TIMES OFFICE.

WANTED—AUTO MECHANIC, PAST 30 years, as foreman, must be first-class machinist, lathe, etc.; salary about $100 monthly. 234 ALISO ST.

WANTED — BOY WITH WHEEL FOR package delivery, wages $6 per week. FOWLER BROS., 843 Broadway.

WANTED—FIRST-CLASS LADIES TAILors; no other need apply. Good salary. F. FRIEDMAN, 729 S. Broadway.

WANTED—BLACKSMITH'S HELPER AT ORSON'S Motor Truck and Spring Works 1146 S. Los Angeles st.

WANTED—BOY 18 YEARS WITH GROCERY experience at once; wages $9 per week. 866 SOUTH FIGUEROA.

WANTED—
Help, Male.

WANTED—

BOND SALESMAN.

Having full knowledge of the manner of disposing of bonds to banks and individuals, may secure an attractive position with local underwriting house of high character, leads furnished; state experience and references in letter. Address D, box 429, TIMES BRANCH OFFICE.

WANTED—SEVERAL CLERKS OR BRIGHT young men, over 18, to coach for railway mail clerks, this State. Beginning salary about $70 per month. Good promotion, permanent. Bring parent with you. See instruction adv. See MR. HOFF, 629 Security Bldg.

WANTED—AMBITIOUS WORKMEN, THE profits from work while learning pay for trade of electricity, automobiles, plumbing, bricklaying. Only few months required; 700 students last four years; actual contract work, not school toys. Write or call for information. See our ad in "Learn Trades" column. UNITED TRADE SCHOOL CONTRACTING CO., 624 Pacific Electric Bldg.

WANTED — FOR PERMANENT POSITION man who excels as a solicitor; former pace-setter in newspaper subscription, magazine subscription, insurance or premium soliciting preferred, new proposition; requirements, good address and references. Ask for "PACKARD," Circulation Department, Times Buildin; Call before 9 a.m. or after 4 p.m.

WANTED — SPECIAL PROPOSITION FOR commercial salesman; no matter what lines or territories. No samples, but you can make big money. Your own customers will almost all buy. Large commission. It will double your present earning. Write JAMES G. ELLIOTT, Bond Representative, Station L, Los Angeles.

WANTED—A GOOD SALESMAN CAN ALways get an A1 staple line to sell on commission and when he proves worthy can have salary and expenses. Resident agents wanted for various lines of merchandise, in all cities and towns of Pacific Coast, Arizona and New Mexico. CAL. AMER TRADE CO., 904 Union Oil Bldg.

WANTED — CAFE CHECKER, $40, FD.; steward, $100, fd., must be experienced in camps; 2 helps hall waiters and 1 vegetable man; 2 basement porters; 2 silvermen; 1 buss boy, $35, fd.; man and wife for private family, $75, fd. TOURIST EMP. OFFICE, 145 So. Spring. Removed to rooms 210-212.

WANTED—CASH BOYS—
VILLE DE PARIS, 325 S. Broadway.

WANTED—EXECUTIVE OFFICE MAN, 30 to 40 years of age, for position of chief auditor for large land and irrigation company, Arizona. Must be a first-class accountant and very thorough in details and able to handle large business; experience in above line very much preferred. Apply EDUCATIONAL EXPERT CO., 201 Fay Bldg.

WANTED — STOCK SALESMEN WHO ARE willing to work; put in reasonable hours in offering the public one of the best dividend paying stock on the market. If you want to earn good commissions with an old established and growing company, answer this ad. and arrange for an appointment. Address F, box 451, TIMES BRANCH OFFICE.

WANTED—BOOK-KEEPERS, STENOGRAPHers, Remington and Elliott-Fisher billers, and good clerical men in all lines to register for positions. I am constantly in need of office men with ability. 420 CALIFORNIA BLDG.

WANTED—MAN WITH EXPERIENCE IN machinery and supply business, general office knowledge and sales correspondence, an asset opportunity for man from East to establish himself on straight salary basis. Address G, box 190, TIMES OFFICE.

WANTED—THE PACIFIC—

Japanese Employment Bureau.
Largest and most popular office.
House cleaning and gardening department.
817 S. OLIVE ST., L. A.
PHONES—F2978; Main 1714.

WANTED — FOR U. S. ARMY — ABLE-bodied unmarried man, between ages of 18 and 35; citizens of United States, of good character and temperate habits, who can speak, read and write the English language. For information apply to RECRUITING OFFICER, Canadian Bldg., 432 South Main st., Los Angeles, Cal.

WANTED — BOY, ABOUT 16 YEARS OF age, prefer one living with parents, excellent opportunity to learn the advertising profession, permanent position and advancement to bright boy. DAKE'S ADVERTISING AGENCY, 432 South Main.

WANTED — AT ONCE, YOUNG MAN, 18 years of age, for order clerk in large wholesale house; must be able to write orders on typewriter, correctly; salary $35 month; do not apply unless living with your parents. Address A, box 197, TIMES OFFICE.

WANTED—IF YOU ARE INTERESTED TO increase your income without investment or in any way interfering with your present position, call or write at once.

SUITE 514 CENTRAL BLDG.,
Sixth and Main streets.

WANTED — CLEAN CUT, AGGRESSIVE salesman of good address can secure exceptionally good connection with one of the leading real estate firms of the west. State full particulars. Address H, box 223, TIMES BRANCH OFFICE.

WANTED — GOOD SALESMAN WHO IS familiar with high class grocery and specialty trade. Prefer man who has successful route. Give particulars in answering. Address H, box 347, TIMES BRANCH OFFICE.

WANTED—MEN TO ENGAGE IN A PROPosition, legitimate and remunerative. No previous experience or investment required. See us immediately. Call or write, 930 CALIFORNIA BLDG.

WANTED — A FIRST-CLASS LADIES' coat maker. Good wages. M. BERGER, 353 W. Second street, Pomona, Cal. Phone 522.

WANTED—PRINTER, AD. AND JOB SETter. All-around man in job and country daily shop. Absolute sobriety; permanent position. OXNARD COURIER, Oxnard.

WANTED—15 FIRST-CLASS CARPENTERS on rough work and ten finish carpenters. Apply F. O. ENGSTRUM CO., E. 5th and Seaton sts.

WANTED—FIRST-CLASS STARCHER. APply ready for work. BEACH DYE WORKS AND LAUNDRY CO., Westminster and Balona sts., Venice.

WANTED—EXPERIENCED CORRAL BOSS for construction camp, $100; also first-class concrete boss, $3.50 to $4 per day. Apply 1100 CENTRAL BLDG.

WANTED — EXPERIENCED JEWELRY salesman to sell to houses; salary and commission. Address F, box 108, TIMES OFFICE.

WANTED—3 EXPERIENCED SPOTTERS ON ladies' fancy garments; steady work and good pay. SUITITORIUM DYE WORKS, 1333 San Julian st.

WANTED—FIRST-CLASS WOOD TURNER. Apply VAN VORST & BERMAN, 6th and Mill sts.

WANTED — WINDOW-WASHER EXPErienced, good man, not afraid of work. Apply, 301 HIGGINS BLDG.

WANTED — AN EXPERIENCED DRIVER for delivery wagon. Call today ready for work. 768 MERCHANT ST.

WANTED — FIRST-CLASS UPHOLSTERER, good wages. 154 W. COLORADO ST., Pasadena.

WANTED—EXPERIENCED TEACHER OF Graham shorthand; good salary. Address H, box 31, TIMES OFFICE.

WANTED—3 BOYS WITH WHEELS OR motorcycles; good pay. 551 S. LOS ANGELES.

WANTED — MARRIED MAN FOR RANCH no children, must be a good worker. Call 324 AMERICAN BANK BLDG.

WANTED—MAN TO DO CUTTING AND fitting on ladies' tailoring. Write to B. GRABEL, Gen. Del., Riverside, Cal.

WANTED — PLATEN PRESS FEEDER. RENSHAW, JONES & SUTTON, 321 Stephenson ave.

WANTED — PLASTERER CONTRACTORS to figure 9-room house. 4303 DALTON AVE. University car.

WANTED — FIRST-CLASS DYER; STEADY work and good pay. EUREKA DYE WORKS, 1417 Essex.

WANTED—TWO AUTOMOBILE PAINTERS first-class men at once. MODEL AUTO PAINT SHOP, 121 W. 15th st.

WANTED—3-PIECE ORCHESTRA. WHITE or colored. STANDARD RESTAURANT, 53[illegible] S. Spring.

WANTED—YOUNG MAN, EXPERIENCED in grocery work to do stock work and delivering, references. 2640 W. PICO ST.

WANTED — FIRST-CLASS COAT MAKER to work inside and to do busheling. 551 S. MAIN.

WANTED — CARPENTERS, FIRST-CLASS apply 1413 ALTA VISTA, Hollywood, this morning.

WANTED—CARPENTERS TO FIGURE CONtract on small bungalows. P. J. LEAVER CO., 617 Higgins Bldg.

WANTED—YOUNG MAN DRIVER. CALL AT 7 a.m. 112 WINSTON ST.

WANTED — A HOUSE MAN FOR THE GOLDEN STATE HOTEL, 844 E. 5th st.

WANTED—WHEEL BOYS AT ONCE, GOOD pay. 104 W. MARKET ST.

WANTED — PLUMBERS. CALL BEFORE 9 o'clock. 5317 MONETA AVE.

WANTED—
Help, Male.

WANTED—BOOK-KEEPER WITH ADVERtising experience, $75; experienced comptometer operator, $75; book-keeper with implement experience, $100; young book-keeper, $75; book-keeper with dry goods experience, $85; experienced railroad rate clerk, $75; high-class trust and escrow man, $200; carpet layer and linoleum man, $100; stenographer and assist book-keeper, $75; A-1 credit man, $100; manager for clothing department of large retail concern, $100-$125; 2 chainmen, $60; 3 boys, one with wheel, $25-$35. See us for first-class position. MERCANTILE REFERENCE ASSN., Higgins Bldg.

WANTED—CHEF WITH CAFETERIA EXperience, $35; cashier, city, $12 to $15 and meals; baker, $30, chief, A-1 on Spanish dishes, pantryman; waiters, $10 to $12; buss boys, porters and dishwashers, $8 to $10; 2 ranch hands, $1.50 day and board; carpenters, long job, $4, fare paid; stableman, $50; teamsters, $2.25. MARKS AGENCY, 125 EAST 2D ST.

WANTED—GOOD TIMBER TO PLANT IN the sales department of growing machinery and supply business, experience in selling correspondence would be an advantage or an all-around experience in pricing kindred lines would be a start; a straight salary proposition, based on earning capacity. Address G, box 189, TIMES OFFICE.

WANTED — EXPERIENCED SOLICITORS for a proposition that pays better profits with less effort than anything you have ever handled. Each deal will net you from $100 to $500. State past experience and lines handled. Address F, box 422, TIMES BRANCH OFFICE.

WANTED — BRIGHT YOUNG MAN TO learn the real estate business, must be willing to hustle; big pay and a fine future to a man with a good head and a lively pair of feet. Call tonight at 6 o'clock. 901 STORY BLDG.

WANTED—SALESMEN—

To sell 6 per cent. first mortgage registered gold bonds on easy terms, 100 shares of stock free with each $100 bond. MARINETTE OLIVE COMPANY, 412 S. Hill st.

WANTED — COMPETENT YOUNG MAN stenographer with one or two years' experience, $60 with advancement. Apply at once. CALIFORNIA TEACHERS' BUREAU, 444 I. W. Hellman Bldg.

WANTED—QUICK, FOR CITY AND VICINity, 3 ex-assistant superintendents of industrial insurance. Give phone number, name of company, worked for when and where. Address G, box 168, TIMES OFFICE.

WANTED—FEW YOUNG MEN TO COACH for railway mail clerks, 1911 examination—three highest in State my students. 604 CITIZENS' NAT. BANK BLDG. See Ins. Course.

WANTED—

Capable young man, of good appearance, with experience in men's furnishings, for exclusive up-to-date store. Salary $15 a week to start. Apply 301 FAY BLDG.

WANTED—CHAUFFEUR, MUST BE GOOD mechanic and have experience driving Pierce Arrow car; state age, references and salary wanted. Address F, box 170, TIMES OFFICE.

WANTED—STOCK SALESMAN OR ACREage men to sell date land set to trees and cared for. This is first-class proposition and fine opportunity for salesman. Address F, box 433, TIMES BRANCH OFFICE.

WANTED — FIRST-CLASS LADIES' TAILors; none but experienced need apply. 414½ S. BROADWAY. Second floor. Louis Brand Co.

WANTED—TUCKER'S HOTEL, RESTAUrant Employment Agency, 211½ W. Second st. Cooks, waiters, porters, buss boys, kitchen men, housemen, pot, glass, dish washers, etc. Call TUCKER'S.

WANTED—OLD STUDENTS TO RETURN big job on for plumbers and brick layers. Usual pay. UNITED TRADE SCHOOL CONTRACTING CO., 658 P. E. Bldg.

WANTED—FOUR EXPERIENCED RAILroad rate clerks, $75 month, temporary, may be permanent, at least 10 days' work. See MR. DURBIN, 303 Higgins Bldg.

WANTED—CARPENTERS TO TAKE LABOR contract, building own homes.

DEBELL & PARAMORE,
319 Wright & Callender Bldg.

WANTED—6 GOOD-SIZED BOYS, 16 TO 18 years old, for polishing and plating room; also young man who is familiar with electric fixture stock. 407 EAST 4TH.

WANTED—YOUNG MAN WITH SOME EXperience, to deliver and work in meat market; references. Call at WEAVER'S MARKET, Main and Jefferson.

WANTED — YOUNG COLORED MAN THAT understands janitor work thoroughly, to apply to 208 MERCANTILE PLACE, cigar stand, by 10 o'clock.

WANTED — EXPERIENCED PRESSER ON vests, good pay. Call 206 COLUMBIA TRUST BLDG.

WANTED—2 OR 3 FIRST-CLASS PAINTERS. Apply 2930 DENKER AVE. Come ready to work. Take West 39th st. car.

WANTED—A BOY WITH MOTORCYCLE TO run errands. Apply to M. A. NEWMARK & CO., Sixth st. Market, 1248 Wholesale st.

WANTED — FIRST-CLASS SHEET METAL workers and tinners. WARNER-FOSS-JONES CO., 38 E. Union st., Pasadena.

WANTED—COMPETENT, EXPERIENCED book-keeper, not over 30 years. Call CALIFORNIA TEACHERS' BUREAU, 444 I. W. Hellman Bldg.

WANTED—A RELIABLE BOY WITH WHEEL to work in drug store; can go to night school. WASHINGTON AND FIGUEROA.

WANTED—ARCHITECTURAL DRAUGHTSman or young man with some knowledge of same. Apply at 3[illegible] UNION OIL BLDG.

WANTED—SECOND COOK FOR CAMP, wages $40 and found. Call 425 CENTRAL BLDG.

WANTED—A BOY WITH BICYCLE TO DEliver. ARNSTEIN'S FRENCH DRY CLEANING CO., 3051½ W. Seventh.

WANTED—4 NON-UNION PLASTERERS AT $6 per day; big job; day work. Call or address R. H. JONES, 1165 First st., San Diego.

WANTED — FIRST-CLASS UPHOLSTERers. Apply VAN VORST & BERMAN, 6th and Mill sts.

WANTED — YOUNG MEN EXPERIENCED in tan factory work. PINNEY & BOYLE CO., 1325 Palmetto st.

WANTED — 4 FIRST-CLASS MARBLE setters, wages $6 per day. Call today 945 [illegible]RD ST.

WANTED—A WINDOW TRIMMER. CALL early. GERMAN AMERICAN WINE CO., 314 West 5th st.

WANTED — BOOK-KEEPER AND STOCK clerk; retail liquor business. Address F, box 369, TIMES BRANCH OFFICE.

WANTED—YOUNG MAN TO DELIVER AND work in meat market. Call early. 2974 W. PICO. Must have experience.

WANTED—CARPENTER TO TAKE LABOR to trim house. Southwest. See MR. ROE between 12 and 1, today at 327 Story Bldg.

WANTED — EXPERIENCED JAPANESE chauffeur. Call Thursday morning, 10 to 12. 772 ARAPAHOE ST.

WANTED — PRINTER WANTED RIGHT away. COLTON COURIER, Colton, Calif.

WANTED — ELEVATOR OPERATOR. APply 250 S. FIGUEROA ST.

WANTED—ONE LADIES' TAILOR AT ONCE. NORDIN, 343 S. Broadway.

WANTED—RIGHT KIND OF PIANO PLAYER. 119 S. SPRING.

WANTED — CYLINDER PRESS FEEDER. GEO. RICE & SON, 303 E. 4th st.

WANTED — JEWELRY MANUFACTURER. WALTON & CO., 848 S. BROADWAY.

WANTED—FIRST-CLASS LADIES' TAILOR at once. RAY & CO., 332 South Broadway.

WANTED—
Help, Male and Female.
(Investment Required.)

WANTED — RELIABLE, WELL LOCATED realty firm wants a hustling city salesman with auto, no relics need apply, a fine proposition for a man looking for a rapidly growing business. To a sticker might consider selling an interest. Investment small. Address F, box 401, TIMES BRANCH OFFICE.

WANTED—GOOD HONORABLE MAN WHO can invest $250 with his services for ground-floor proposition, in old-established Main-st. business. Will pay you $125 per month; experience not necessary. Call 124 WEST 8TH STREET. Room 413.

WANTED—A LIVE, ENERGETIC WOMAN or man with small capital to interest themselves in a handsome profit-sharing business, with investigation invited. Address E, box 415, TIMES BRANCH OFFICE.

WANTED—BRIGHT YOUNG MAN AS INvestigator for San Diego office of large secret service company. Must be able to invest a few hundred dollars. Give phone number for interview. Address F, box 421, TIMES BRANCH OFFICE.

WANTED — HAVE GOOD OPENING FOR industrious man who can invest $300 in good, safe business; handle your own money. Information, 213 LISSNER BLDG., 524 South Spring street.

WANTED—ACTIVE MAN TO INVEST $300 and services in established business. This means over $125 monthly to right party. Investigate. 617 LISSNER BLDG., 524 South Spring st.

WANTED—
Help, Female.

WANTED—A WILLING GIRL TO ASSIST with housework and care for baby, $15. 1288 E. 43RD ST.

WANTED—GIRL FOR GENERAL HOUSEwork for adults. $35. 909 GRATTAN ST. W. Ninth car.

WANTED—
Help, Female.

Note.—Applicants for positions are advised to inclose original recommendations in answer to ads. Send duplicates only.

WANTED—TELEPHONE OPERATORS. PERmanent positions for young women and girls. Salaries from $1 to $2 per day. Extra pay for evening and night work. Salaries paid while learning. Employment office open week days, 8 a.m. to 6 p.m. PACIFIC TELEPHONE & TELEGRAPH CO., Sixth floor, Eshman Bldg., 321 W. 7th st. Bet. Broadway and Hill. Telephone number Main 4.

WANTED—MAN AND WIFE, RANCH, $65, man and wife, cook and second maid, Tucson, $45 and $30; French and German speaking companion for young girl, Arizona, $35; family cook, $40; another, Sierra Madre, $40; cooking, etc., $35; girl's school, $40; restaurant cook, $12; waitress, same place, $7; second maid, city, $30; child's nurse who will go north, $35; child's nurse, San Diego, $35; practical nurse, $35; waitress, lunch counter, $25; housekeeper, widower and babe, $20; housegirls, big wages. MRS. HAWLEY & CO., 254 S. Broadway.

WANTED—SALESWOMAN FOR OUR FInancial department who is intelligent and aggressive. If you have had any experience in real estate or investments it will help in the special work which we have in hand. This is an unusual opportunity and one which will bring large and immediate returns. See MR. BEACH, 315-316-317 Hibernian Bldg., 4th and Spring sts.

WANTED — INTELLIGENT WOMEN FOR special work during spare time; a large manufacturing company desires certain information which you can easily get in your own neighborhood; this will not interfere with your other business, and will earn you a good steady income. Address F, box 325, TIMES BRANCH OFFICE.

WANTED—

Bright young lady, living with parents, to do stenographic and office work in modern office; one with some insurance experience preferred. Moderate salary to start with; good future. Apply

2D FLOOR REALTY BOARD BLDG.,
631-37 South Spring st.

WANTED — GOVERNESS WHO CAN teach children music, and who is willing to assist mother, no cooking or washing; may be excused any day; every evening and all day Sunday. Good home. Phone HOME 59053.

WANTED—SEVEN LADIES. BEAUTY CULture, pays big, learn right, Florentine Hairdressing College, "world's largest," 227 MERCANTILE PLACE, near Broadway. See "Instruction Course."

WANTED—YOUNG GIRL TO LEARN SEWing on power machine, also experienced operators for ladies' and children's garments, best pay. Phone A3716. 304 BOYD STREET.

WANTED—COMPETENT, EXPERIENCED book-keeper and cashier for a large concern; salary $30 to begin. Apply at the CO. OF PUBLIC STENOGRAPHERS, 323 H. W. Hellman Bldg.

WANTED—ANY GOOD STENOGRAPHER may work through a complete course of musical training at the Los Angeles Music College. Apply main office, 706 MAJESTIC THEATER BLDG.

WANTED—IF YOU ARE INTERESTED TO increase your income without investment or in any way interfering with your present position, call or write at once.

SUITE 514 CENTRAL BLDG.,
Sixth and Main streets.

WANTED—LADIES TO TRAVEL AND APpoint agents; old reliable eastern firm, $25 per week and expenses; also local representatives; salary and commission. Call room 254 OCCIDENTAL HOTEL.

WANTED—WOMEN FOR ALTERATION department; must be first-class coat hands.

J. M. HALE CO.,
345 S. Broadway.

WANTED — A TRIMMER AND MAKER, first-class, good wages. KINZIE'S MILLINERY, 2730 W. Pico. Open evenings. West 3380.

WANTED — A LADY EXPERIENCED IN pressing ladies' garments; good wages and steady work. ARNSTEIN'S FRENCH DRY CLEANING CO., 3051½ West 7th street.

WANTED—FIRST-CLASS COAT MAKERS; also first-class coat finishers; good wages, steady work. POPKIN & NESTOR, 452 South Spring st. Phone F2216.

WANTED—BRIGHT GIRL OR WOMAN for work in office of fluff rug works; experienced one preferred. Apply LOS ANGELES RUG WORKS, 16th and Compton ave.

WANTED—GIRL TO DO GENERAL HOUSE work; three in family; no washing; wages $35 per month. Must be good cook. CALL 71406.

WANTED—3 A-1 ALL AROUND PRESSERS on ladies' garments. Apply early Wednesday. PARIS-PACIFIC DYE WORKS, corner 28th and San Pedro sts.

WANTED—MIDDLE-AGED WOMAN TO assist with house work; good home, moderate wages. 134 WEST 24TH ST.

WANTED—FIRST-CLASS COAT FINISHers. Apply KRYSTAL CO., New Orpheum Bldg., 3d floor.

WANTED—MIDDLE-AGED WOMAN FOR house work. Apply mornings. 1105 SOUTH OLIVE ST. Home phone F5576.

WANTED—A GIRL FOR GENERAL HOUSE work in small family; no washing; wages $25. 927 FEDORA ST. W. 11th st. car.

WANTED — AN ERRAND GIRL FOR DRESSMAKING ESTABLISHMENT. TERRILL, 749 S. BROADWAY.

WANTED—EXPERIENCED CHILD'S NURSE, with good references, country, two children, $35. Address D, box 473, TIMES BRANCH OFFICE.

WANTED — WOMAN TO ASSIST WITH housework, no washing, $20 a month. PHONE 53683.

WANTED — WOMAN AT ONCE TO DO general housework, cooking generall. PHONE 59809.

WANTED—GOOD GENERAL SERVANT good wages. Apply 6717 FRANKLIN AVE., Hollywood. Phone Home 579128.

WANTED—YOUNG GIRL TO HELP WITH house work and care of baby, no cooking. $3 per week. 380 ALBANY.

WANTED—YOUNG LADY STENOGRAPHER for our office. F. W. WOOLWORTH, 5, 10, 15 Cent Store, 431 S. Broadway.

WANTED—3 EXPERIENCED SPOTTERS ON ladies' fancy garments; steady work and good pay. SUITITORIUM DYE WORKS, 1333 San Julian st.

WANTED—A FIRST-CLASS WAIST MAKER, one capable of doing draping; will pay first-class wages for one who can do the work. Call at 1433 CONSTANCE. Phone 25907.

WANTED—LADY SOLICITORS WHO CAN sell a staple article, used in every home. Call 724 MAJESTIC THEATER BLDG., 345 S. Broadway.

WANTED—YOUNG OR MIDDLE-AGED LADY to travel for business house, $15 per week and expenses; expenses advanced at first-class hotel. Call 730 S. FIGUEROA.

WANTED — 25 EXPERIENCED MANGLE girls, also inexperienced. Apply L. A. LAUNDRY CO., 631-7 San Fernando st.

WANTED—GIRL TO WORK ON LADIES' coats and jackets. Must be first-class. Apply 2820 W. PICO.

WANTED — EXPERIENCED STENOGrapher. Apply Superintendent, PARMELEE-DOHRMANN CO., 436 S. Broadway.

WANTED—GIRL TO HELP WITH HOUSE work; good home. Call at 1036 S. ALVARADO.

WANTED—RELIABLE WOMAN OR GIRL to assist with housework and care of baby, small wages, good home. PHONE 52898.

WANTED—GRADUATE NURSE TO TAKE charge of small hospital out of city, $50. NURSE'S LEAGUE, 509 Germain Bldg.

WANTED — CHAMBERMAIDS, SERVING girls, housegirls, cooks, nursegirls, dining room girl. 452½ S. BROADWAY, room 21.

WANTED — BUTTONHOLE MAKERS ON vests; also finishers. ROOM 233, Hellman Bldg., 223 W. Second st.

WANTED — WOMAN FOR GENERAL light housework. $25 month. Call 611 WRIGHT & CALLENDER BLDG., 10 to 12.

WANTED—GIRL FOR LIGHT HOUSEWORK. Must be neat and plain cook. 341 WEST 42ND ST.

WANTED — EXPERIENCED GIRLS FOR paper box factory. Call R. W. PRIDHAM 112 N. Center st.

WANTED—GIRL TO DO HOUSEWORK AND wait on two sick persons. Call early at 319 N. PRICHARD.

WANTED — COMPETENT WAIST AND skirt finisher. PHOEBUS & TALBOTT, 809-10 Y.W.C.A. Bldg.

WANTED—COMPETENT MAID FOR GENeral housework; must have city references; wages $40. PHONE 52252, WILSHIRE 1823.

WANTED—A GIRL WHO IS EXPERIENCED IN PRESSING DRESSES. TERRILL, 749 S. BROADWAY.

WANTED — SEAMSTRESS FOR LADIES' tailoring and gowns. 2565 S. MAIN. South 2017.

WANTED — WOMAN, GOOD COOK AND downstairs work. Apply 433 HARVARD BLVD.

WANTED—A GOOD DRESSMAKER'S FINisher. 513 EXCHANGE BLDG., 3d and Hill.

WANTED—GIRL FOR SECOND WORK. NO cooking, light work, good pay; references required. PHONE 58013.

WANTED—WOMAN AT ONCE FOR HOUSE work. Phone SOUTH 306.

WANTED—GIRLS THAT CAN DO GOOD plain sewing for ladies' tailoring. 414½ S. Broadway. LOUIS BRAND CO.

WANTED — EXPERIENCED YOUNG LADY in tailor shop. 804 W. THIRD ST.

WANTED—GIRLS FOR CANDY DEPARTment. KAHN-BECK CO., 600 Aliso st.

WANTED—
Help, Female.

WANTED — COOK AND SECOND GIRL for family, Arizona, employer here, $75 etc.; cook, family, Arizona, $45 etc.; cook, family, city, $35 etc., to $40 etc.; cook for small road house, Arizona, fare here, $45 etc.; salesgirl for dry goods store, city, $8 to $10 week; girls for mail order department, wholesale house, $1 a day to start; second girl for family, Arizona, employer here, $30 etc., fare paid; woman to go to Arizona, to care for 11-year-old girl, must speak French or German, $35 etc.; waitress, 3 meals, no Sunday, $7 a week; waitress, country, restaurant, $9 a week; housegirls, $25 etc. to $45 etc.

HUMMEL BROS. & CO., 116 E. Second st.

WANTED — EXPERIENCED ALL-AROUND candy girl. Inquire at factory, 207 East 6th st., daily at 11 a.m. BLACK CAT CANDY COMPANY.

WANTED—YOUNG LADY STENOGRAPHER in attorney's and stock broker's office. Short hours, easy work and pleasant surroundings, but must be competent to take dictation quickly and do neat typewriting. Answer in own handwriting, stating age, experience, references, address and telephone number, also lowest salary expected. Address F, box 343, TIMES BRANCH OFFICE.

WANTED—WOMEN CANVASSERS TO SELL new invention for ladies, a necessity, never before canvassed, and bound to be big seller; liberal commissions paid daily. Call between 9 and 12 a.m. See MR. TALLMAN,

CALIF. AMERICAN TRADE CO.,
904-929 Union Oil Bldg.

WANTED — SALESWOMAN; A LARGE manufacturing company will engage your services if you are thoroughly capable and alive; our proposition is high-class and attractive, and to the right woman we offer an exceptional opportunity, to make big money. Address F, box 323, TIMES BRANCH OFFICE.

WANTED—CASH GIRLS. VILLE DE PARIS, 325 S. BROADWAY.

WANTED — MAN AND WIFE FOR PRIvate family, $75 fd., Arizona; linen-room woman; one sewing-room woman; 2 chambermaids, $25 fd., country; 3 restaurant waitresses, $35; one salad girl, $8 week; 10 extra waitresses. TOURIST EMP. OFFICE, 145 S. Spring, removed to rooms 210-212.

WANTED—

Experienced saleladies in corset, kimono and muslin underwear departments; must be first-class.

J. M. HALE CO.,
345 S. Broadway.

WANTED — WOMEN FOR CANNERY work, good wages, steady work, $1 per day guaranteed; experienced hands making $1.50 to $3.00 per day. Apply CALIFORNIA FRUIT CANNERS' ASSOCIATION, Macy and Anderson sts. Take Brooklyn ave. car at Temple Block.

WANTED—COMPETENT STENOGRAPHER by established real estate company, must be good with shorthand and accurate, speed not necessary. For interview address, giving phone number, F, box 432, TIMES BRANCH OFFICE.

WANTED — THE SERVICES OF AN energetic person for half days in exchange for use of desk space, typewriter, moderate salary; good opportunity for public stenographer or notary public. 124 W. NINTH.

WANTED — FIRST-CLASS LADY BOOKkeeper; must be good penman. A rapid figurer. A1 references. Apply giving age, experience, salary desired, etc. Address F, box 167, TIMES OFFICE.

WANTED — EXPERIENCED COAT AND suit fitter, none others need apply, but permanent position with good salary to the right party. Apply SWELLDOM, 521 S. Broadway.

WANTED — GIRL FOR OFFICE WORK must be able to write plainly, and be accurate at figures, wages $7 per week to start with raise at end of first month. 241 E. FIFTH ST.

WANTED—WOMEN TO ENGAGE IN A proposition, legitimate and remunerative; no previous experience or investment required. See us immediately. Call or write 930 CALIFORNIA BLDG.

WANTED — MIDDLE-AGED WOMAN AT small country boarding-house; general work and help cook; good wages to competent woman. Address G, box 113, TIMES OFFICE.

WANTED—MAID, ALL GENERAL HOUSE work, except regular washing. Family of two and 6-year-old child. Must be good plain cook, $35. Telephone 71926 or Call 2309 WEST 20TH ST.

WANTED — EXPERIENCED GIRL FOR general house work. Good wages; small family, no laundry. 54445. 630 OXFORD BLVD.

WANTED—A YOUNG LADY FOR OFFICE work, must have experience, give references. Address F, box 170, TIMES OFFICE.

WANTED—RELIABLE GIRL FOR GENERal house work. $25. MRS. BORDEN, 1625 North Alexandria ave. Hollywood. Phone 59165.

WANTED—YOUNG WOMAN TO ASSIST IN housework in family of 4 adults, no washing, wages $20 to $30. Call forenoons only 2057 OXFORD AVE.

WANTED—PRACTICAL NURSE TO COME into home and care for nervous elderly gentleman; references. Call today before 6. 2006 W. WASHINGTON.

WANTED—FIRST-CLASS GIRL FOR GENeral housework, cooking, etc.; 4 in family, no children, $35. Call 546 TITLE INSURANCE BLDG., Fifth and Spring.

WANTED — GERMAN GOVERNESS TO look after little girl going to school; no housework. Apply this morning 9 to 12 a.m. 967 WESTMORELAND AVE. Take W. 11th st. car.

WANTED — GIRL FO RGENERAL HOUSEwork, plain cooking; two in family. If right party, will pay $35 a month. 1057 FOURTH ST., Santa Monica, Cal.

WANTED — FIRST-CLASS FINISHER FOR ladies' tailoring. M. BERGER, 353 West Second st., Pomona, Cal. Phone 522.

WANTED—A STOCK GIRL WHO THOROUGHLY UNDERSTANDS KEEPING STOCK IN ORDER. TERRILL, 749 S. BROADWAY.

WANTED—INEXPERIENCED GIRLS FOR paper box factory. Call R. W. PRIDHAM 112 N. Center st.

WANTED — A SCHOOLGIRL OR YOUNG woman to assist a few hours each day for room and board, a nice home for the right party. 54444.

WANTED—A WAITRESS FOR A SMALL lunch counter. 373 ALISO ST.

WANTED—GIRL TO WORK IN CANDY store. WELLS, 721 S. Broadway.

WANTED—A FIRST-CLASS COOK; NO SUNday work. Apply 2203 S. UNION AVE.

WANTED—EXPERIENCED SKIRT HANDS Third floor, [illegible]

WANTED—AN EXPERIENCED BINDERY girl. E. L. MOAT, 321 N. Los Angeles st.

WANTED—A WOMAN TO WORK HALF day by the week. Inquire 112 WEST FIRST.

WANTED—GOOD BRIGHT STENOGRAPHer. Call early at 531 MASON BLDG.

WANTED — LADIES' TAILOR. 536 SO. BROADWAY.

WANTED—
Help, Male and Female.

WANTED — RANCHMAN, WORKING foreman, and wife; man must understand citrus and general ranch work, wife must be good plain cook to board one to three men; party must have house furniture, chickens and cows on place; only experienced, capable and industrious party need apply, giving reference, age and nationality; write, phone or call W. D. RICHARDS, 2224 Fourth ave., L. A.

WANTED—TELEPHONE OPERATORS. Capable of managing small country telephone business with book-keeping experience. House rent free. Prefer husband and wife, or mother and son; one to act as assistant. Give experience, references, and salary expected. Address F, box 354, TIMES BRANCH OFFICE.

WANTED — MAN AND WIFE, WHITE, without children, wife for general housework at my country home, man for general work around place; must understand fruit growing and flowers. A good permanent home. Proprietor REGAL SHOE STORE, 302 S. Broadway.

WANTED — MEN AND WOMEN TO JOIN Mutual Benefit Salesroom Association; fee $1.50 monthly. Address D, box 421, TIMES BRANCH OFFICE.

WANTED—
Help, Male and Female.
(Instruction Courses.)

WANTED — MAKE MONEY WRITING short stories or for newspapers; big pay, free booklet tells you. UNITED PRESS SYNDICATE, D. 11, San Francisco.

WANTED — PICTURE PLAY WRITERS: big pay; we'll teach you; free information. PICTURE PLAY ASSOCIATION, D.11, San Francisco.

WANTED — EXPERT COURT REPORTER will teach stenography to few pupils. No school. Address F, box 345, TIMES BRANCH OFFICE.

WANTED—MEN AND WOMEN FOR GOVernment positions; $20 week. Write for list of positions open. FRANKLIN INSTITUTE, Dept. 13-T, Rochester, N. Y.

WANTED—LADIES AND GIRLS TO ART stencil pillow tops, at home. Call 100 RINDGE BLDG., 254 S. Broadway.

WANTED—
Help, Male and Female.
(Instruction Courses.)

WANTED—WE NOT ONLY
ginners the rudiments of
our instructors, with
in speech and court reporting
and easier methods to
all Pitmanic systems. COLUMBIA
COLLEGE, Union League Bldg.
WANTED — SEVERAL CLE
bright boys to prepare for
and letter carriers; entrance
soon; thorough preparation
See MR. HOFF, 629 Security
WANTED — MEN, LEARN TO OPE
motion-picture machines; our
practical; we teach all standard
ify you for city examination. INDE
THEATRICAL EXCHANGE (Inc.) 60
tages Bldg.
WANTED — START A HOME
that will bring you $100
$2500 first year with same
time; no canvassing. I will show
Instructive book free. VOORHEES
Omaha, Neb.
WANTED—STUDENTS, 3 MONTHS
hand, book-keeping, typewriting
"Pitman." (Day or night.) Broadway
NATIONAL BUSINESS COLLEGE
ber of Commerce.
WANTED—BEAUTY CULTURE
learn right. "FLORENTINE"
tile Place, corner Broadway.
WANTED—YOUNG MEN TO PREPARE
railway mail clerks. Personal
604 CITIZENS' BANK BLDG.
WANTED — YOUNG MAN WITH
knowledge of architectural drawing
dress F, box 417, TIMES BRANCH
WANTED — TWO LADIES
CORENSON HAIR COMPANY,
Broadway.

WANTED—
Help, Male and Female.
(To Learn Trades.)

WANTED—MEN AND BOYS AT
DAY AND NIGHT SCHOOL
enth, to learn automobile repairing
on up-to-date cars. We operate
repair shop in Southern California
students get the benefit of
repairing all makes of cars.
electrical engineering and
tical methods. After you have
and money with our imitators
to come to our school to learn
properly, as many others have done
nish positions to graduates.
work for room and board after
Come interview our students.
WANTED—MEN AND BOYS IN
manufacturing hydro-carbon
gines, aerial, automobile, traction
tern making, electricity, under
ing of A. G. Matteson, mechanical
engineer. Write for particulars.
NIA FOUNDRY & ENGINE
E. 32nd st.
DON'T PAY ANYTHING TO
trade. Investigate our system of
on actual contract jobs. Plumbing
laying, electricity, automobiles
experience. UNITED TRADE SCHOOL
TRACTING CO., 624 Pacific Electric
WANTED—TWO GIRLS
dressing free of charge.
LEGE OF HAIR DRESSING,
Place. Mrs. Harris.
WANTED—BOYS WANTING TO
the automobile business thoroughly
cost. Call at 129 W. 23RD ST.
WANTED — COME ENROLL
courses seen open. NATIONAL
ENGINEERING, call

WANTED—
Situations, Male.

WANTED—COMPETENT GERMAN
a position to care for gentleman's
large ranch; has Agricultural College
ing; best of references. Address
TIMES OFFICE.
WANTED — PAINTER, PAPER
good mechanic, resident 7 years
tertain another to help hustle
partners on same; must be steady
F, box 404, TIMES BRANCH OFFICE
WANTED — SITUATION, REAL
man wants a position with
where energy and ability will
Address F, box 411, TIMES BRANCH
FICE.
WANTED — MACHINIST,
with first-class cooking experience
employment with private party
ces. Address G, box 18, TIMES
FICE.
WANTED — EXPERT CHAUFFEUR
wants position with private
party. References unlimited.
box 188, TIMES OFFICE.
WANTED — WORK IN GARAGE
chine shop by young man
experience in both. Address
TIMES BRANCH OFFICE.
WANTED — A YOUNG MAN
handy with tools, would work
daily in exchange for room
VILLE, 723 E. Tenth st.
WANTED — COLORED
wants good steady janitor
week; good painter, $15 per
BOYLE 1041, after 5:30 p.m.
WANTED — CHAUFFEUR
tion, first-class driver and
years' experience; eastern and city
Address G, box 160, TIMES OFFICE
WANTED—SITUATION BY A YOUNG
with experience in lumber business
mating a specialty. Can give
Address G, box 168, TIMES OFFICE
WANTED — EXPERIENCED
book-keeper and cashier
best of references. Address
107, TIMES OFFICE.
WANTED — YOUNG MAN
wants position in private
ral housework. CARL
Flower st.
WANTED—ENGLISHMAN
fice position, excellent references
and accurate at figures. Address
TIMES OFFICE.
WANTED — CHAUFFEUR WITH
ences wishes position with
the city; can drive and repair
ar. HOME
WANTED—BILL CLERK
from caller. Mercantile and
ence. Address F, box 152, TIMES
OFFICE.
WANTED—SITUATION BY AUTO
driver, who has driven
city for years. Call mornings
5710.
WANTED—SITUATION CLEANING
or yards and lots.
4666.
WANTED—STEADY WORK
round married colored
CRAWFORD. South 220.
WANTED—JAPANESE WANTS
housework, thoroughly capable
1377 W. 26TH ST. SATO.
WANTED—CHINESE WISHES
as schoolboy, please call
YORK, 311 Marchessault st.
WANTED—GENERAL PAINTING
small houses, day work.
2516.
WANTED—NEED ANY JAPANESE
Call or write.
SUMI'S JAPANESE
105 San Pedro st.
WANTED — JAPANESE
cook, who has ten years'
reference, wants position
Address G, box 44, TIMES
WANTED—JAPANESE BUTLER
15 years' experience and
position in city or country
109, TIMES OFFICE.
WANTED—SPANISH YOUNG
good references, but speaks
solicits position in store
Main 6947. 416½ N. MAIN
WANTED — SITUATION
with best recommendations
to take care of garden
708½ S. Grand ave.
WANTED—SITUATION
enced ranch foreman
details of ranch work
Address F, box 349, TIMES
WANTED—SITUATION
man to work on a ranch
perience on a Missouri farm
177, TIMES OFFICE.
WANTED—GENTLEMAN
pation after 7 in evening
stead of payment. Address
OFFICE.
WANTED — YOUNG MAN
pearance, good education
experience, wishes position
Address G, box 179, TIMES
WANTED — ACCOUNTANT
by hour, day, week or
opened and closed.
28311.
WANTED — EXPERIENCED
strictly temperate; can
auto. J. MOORE
WANTED — AMERICAN
handy with tools, would
Address E, box 302
WANTED — BOOK-KEEPER
hour, day, week or
of 9 years' experience
WANTED — TINTING
jobs, papering
cheap. BROWN
WANTED—YOUNG MAN
work desires clerical
box 29. TIMES OFFICE
WANTED — PAINTING
rating, prices very
work guaranteed.
WANTED—JAPANESE
position as schoolboy

Classified Liners.

WANTED— Situations, Male.

WANTED — AMERICAN, AGE 29 YEARS, recently from Philadelphia, likes climate here, wishes position; just had two months' [illegible] automobile course; last ten years with [illegible] Company of Pennsylvania, as [illegible] inspector; 3 years' jewelry business. Don't smoke, chew or drink. Address [illegible] box 397, TIMES BRANCH OFFICE.

WANTED—HUSTLING YOUNG MERCHANT, thoroughly experienced in clothing, furnishings, shoes and dry goods, capable as manager, buyer, advertiser, window trimmer and salesman, desires to associate himself with progressive firm out of town. Best of references. M. JACOBSON, 1141 Michigan ave. [illegible], Or.

WANTED — SITUATION BY COMPETENT licensed chauffeur and mechanic, city driver, do own repairs; 30 years old; industrious, sober, steady, reliable, now employed; engagement soon to close, wishes interview. References from present employer. Address G, box 3, TIMES OFFICE.

WANTED—A PROPOSITION, COMMISSION or otherwise, that depends principally upon my ability to produce business. Or will take office position on a nominal guarantee, if there is chance for advancement. Address G, box 189, TIMES OFFICE.

WANTED — CHAUFFEUR WANTS POSITION in family or livery car, knows city well, has had 7 years' experience; can do own repairing; could go to work Nov. 1st. Address F, box 380, TIMES BRANCH OFFICE.

WANTED—POSITION AS ASSISTANT HOTEL steward, by young man recently from [illegible], 5 years' experience, excellent references. Address F, box 448, TIMES BRANCH OFFICE.

WANTED — PERMANENT BOOK-KEEPER position by young man 19, one year's experience; best references. Medium salary to start if good chance for promotion. Address [illegible], box 411, TIMES BRANCH OFFICE.

WANTED — CHAUFFEUR WISHES POSITION, private family or truck. Can drive any make of car and do own repairing; best of references; six years' experience with all makes of cars. ERNEST E. CLAYTON, 816 [illegible] st., Pasadena.

WANTED — JAPANESE CENTRAL EMPLOYMENT Agency; all kinds of Japanese help promptly furnished; house and window cleaning department. Phones: Main 2924. [illegible] 136 E. THIRD ST.

WANTED — TRUSTWORTHY JAPANESE chauffeur wants position, has had 7 years' experience in driving; also has characteristic ability in mechanical work; will attend to garden; can furnish best of recommendations. MAIN 1865. F3424.

WANTED—JAPANESE CHAUFFEUR, MECHANIC, also youth, four years' experience in New York City driving. Competent, careful, sober, honest, has good references. K. [illegible], 327 E. First st.

WANTED—LAWYER, 8 YEARS' PRACTICE, specializing in titles, etc., desires Los Angeles connection, thoroughly competent to act as corporation secretary. Address F, box [illegible], TIMES BRANCH OFFICE.

WANTED—SITUATION, GARDENER, MARRIED; have 30 years of practical experience in flowers, shrubs, orchards and landscape gardening; personal references. 3324 [illegible] 28TH ST.

WANTED—SITUATION BY MIDDLE-AGED man for automobile, careful driver, yard or garden work. Can keep the car in repair. Address E, box 393, TIMES BRANCH OFFICE.

WANTED—CHAUFFEUR WISHES POSITION driving gentleman's private car. Have good city references. Can keep your car in repair. Wages satisfactory. Employer leaving. [illegible] C. L. GIBBS.

WANTED—YOUNG MAN EXPERIENCED in running and repairing gas engine, irrigation, etc., wants steady position. References. Address F, box 388, TIMES BRANCH OFFICE.

WANTED — AM A COMPETENT BOOK-KEEPER; can take full charge, can operate the typewriter rapidly; will start reasonable; best references. Address AE, box 389, TIMES BRANCH OFFICE.

WANTED—POSITION BY YOUNG MAN AS cook or bed maker in rooming-house; small salary; references. Address G, box [illegible], TIMES OFFICE.

WANTED—5 YEARS' BANKING EXPERIENCE, present salary $100 mo.; age 26; married. Address F, box 342, TIMES BRANCH OFFICE.

WANTED — ACCURATE BOOK-KEEPER, young man slightly deaf, will consider offer from local firm; local references. F. McCARTHY, 19 Wor. Pl., Holyoke, Mass.

WANTED — POSITION AS WATCHMAN, city or country, experienced, good recommendations, strictly honest and sober. Address G, box 8, TIMES OFFICE.

WANTED — BY MARRIED MAN, NO family, on private place, thoroughly understands care automobiles. Address G, box 40, TIMES OFFICE.

WANTED—SITUATION AS STEADY MAN for repairing, carpenter, electric and plumbing work; wages reasonable. PHONE Main [illegible] R. H. ABELS.

WANTED—POSITION AS COOK ON RANCH by thoroughly competent Mexican who speaks but little English. Call 428 N. MAIN.

WANTED—POSITION BY RELIABLE JAPANESE chauffeur, many years' experience, drive any kind car and repair, with best references. YAMA. Phone A3619.

WANTED—PAINTING, PAPER HANGING, tinting, reasonable prices, satisfaction guaranteed. Call GREENBLATT, Main 6174.

WANTED — POSITION AS BUTLER, UNderstand making salads and all duties of butler, also valeting. Highest references. Address G, box 2, TIMES OFFICE.

WANTED—PAINTING, PAPERING, TINTING; best materials; satisfaction guaranteed. PHONE F166.

WANTED—PAINTING, TINTING AND PAPER hanging by expert, prices reasonable. [illegible], 2944 S. Brand. Main 8144.

WANTED — SITUATION BY COMPETENT carpenter foreman. Address F, box 357, TIMES BRANCH OFFICE.

WANTED— Situations, Female.

WANTED—RESPECTABLE YOUNG WOMAN wants housework in nice family, about [illegible], needs position at once, first-class references. First-class stenographer wants position at once, four years last place. INTER-STATE SERVICE CO., 618 American Bank Bldg.

WANTED — A MIDDLE-AGED WOMAN wants position as housekeeper for elderly couple, business people or widower with small family, boys preferred. Full particulars first letter. Address F, box 402, TIMES BRANCH OFFICE.

WANTED—LADY ALONE IN CITY DEsires position as housekeeper for gentleman, or take charge of home during family's absence, or rooming-house. Address G, box 93, TIMES OFFICE.

WANTED—FIRST-CLASS MIDDLE-AGED cook, American and German cooking; wishes position in small family, best of local references. Address G, box 110, TIMES OFFICE.

WANTED—POSITION BY MIDDLE AGED woman as housekeeper, gentleman's home preferred. Address F, box 447, TIMES BRANCH OFFICE.

WANTED — REFINED, CULTURED, BUSINESS young lady wishes position as secretary or companion; Los Angeles, or will travel. Address VE, box 24, TIMES OFFICE.

WANTED—STENOGRAPHER AND BOOK-KEEPER, up-to-date methods, hard worker, best references, moderate salary to start. Address AE, box 392, TIMES BRANCH OFFICE.

WANTED—SITUATION AS ASSISTANT IN office by young lady with good references. Address F, box 352, TIMES OFFICE.

WANTED—MIDDLE-AGED LADY WISHES position as housekeeper in a small family, best of references. Inquire 1365 E. [illegible] st., Los Angeles.

WANTED—GERMAN LADY WANTS POSITION as nurse or governess for children; best of references. Address F, box 367, TIMES BRANCH OFFICE.

WANTED — FIRST-CLASS STENOGRAPHER and book-keeper wants position. Address F, box 360, TIMES BRANCH OFFICE.

WANTED — FIRST-CLASS MILLINER, just from the East, would like few more customers; will call at your home. Call [illegible].

WANTED — AN EXPERIENCED NURSE wishes care for young baby or confinement case; best of reference. Call at 669 [illegible].

WANTED — COMPETENT EASTERN [illegible] wishes situation in private family by the day. Best references. 1603 [illegible].

WANTED — COOK, EASTERN WOMAN, wishes position where houseman and other help are kept; Pasadena preferred. Call or address [illegible] FIGUEROA ST. Home A1503.

WANTED — REFINED MIDDLE-AGED woman desires position as traveling companion or in charge of children. Address G, box [illegible], TIMES OFFICE.

WANTED—POSITION BY EXPERIENCED [illegible]; references. Address G, box [illegible], TIMES OFFICE.

WANTED — FIRST-CLASS FITTER AND [illegible] wishes position, in country [illegible].

WANTED—[illegible] FIRST-CLASS COOK [illegible] mo. Phones: [illegible].

WANTED—GENERAL HOUSEWORK BY [illegible] Phone: [illegible].

WANTED— Situations, Female.

WANTED—BY AN EXPERIENCED INSURance clerk, who is also a stenographer and assistant book-keeper, a position in an insurance office in Los Angeles. Will start at $20 a week. Can furnish the best of references. Address F, box 423, TIMES BRANCH OFFICE.

WANTED—A POSITION AS STEWARDESS for winter months in golf club or winter hotel, where she can take two maids; excellent cook and manageress; at present employed in a good golf club; recommendations given. Address VG, box 23, TIMES OFFICE.

WANTED—EXPERIENCED STENOGRAPHer and book-keeper, accustomed to dictating correspondence, wants position promising advancement upon demonstration of ability. Would invest $500 in partnership. Phone A4377 or address G, box 37, TIMES OFFICE.

WANTED—WIDOW, AGED 30, NEAT AND competent, would keep house for one or two gentlemen or business couple; no small children. Address F, box 346, TIMES BRANCH OFFICE.

WANTED—THE STENOGRAPHERS' ASSOciation can supply you promptly and satisfactorily with competent stenographers and book-keepers. 413 EXCHANGE BLDG. Main 4286; A4377.

WANTED — POSITION BY GENERAL housework girls, $35-$40; first-class cook, $40; upstairs maid, second girl, ladies' maid. MISS STALBURG'S EMPLOYMENT OFFICE, 331½ S. Broadway. F4272.

WANTED — AN EXPERIENCED REFINED housekeeper, will give her services in small private family, in exchange for pleasant room, good board and small compensation. Address G, box 173, TIMES OFFICE.

WANTED—THOROUGHLY EXPERIENCED New York nurse, middle-aged, Protestant, fond of children, highest personal references, very patient. Call Wednesday; good sewer. 339 S. FLOWER ST.

WANTED — EXPERIENCED CHILD'S nurse wishes position, one or two children, salary not less than $35; city references. HOME phone 24368.

WANTED — LADY OSTEOPATH DESIRES change of climate; will travel as physician, references exchanged; Address E, box 115, TIMES OFFICE.

WANTED—WOMAN WANTS POSITION AS housekeeper and cook for men on ranch. Box 12, TIMES. 1044 Second st., San Diego, Cal.

WANTED—CARE OF OLD PERSON, INvalid, nervous or mental patient, nurse, 53371, room 305.

WANTED — NURSE, FOR CHILDREN, will leave city. Address 6776 HAWTHORNE AVE., Hollywood. Tel. 57759.

WANTED—SITUATION BY A COMPETENT book-keeper; 9 years' experience, best references. PHONE A3745.

WANTED—SITUATION, UPSTAIRS WORK and sewing, references. Address 637A W. FIRST ST.

WANTED—NEAT COLORED GIRL WISHES position as lady's maid or in office or parlors. Phone BROADWAY 3000.

WANTED—A YOUNG LADY WANTS POSItion as nurse or governess for children; good references. HOME PHONE 1704.

WANTED—STENOGRAPHER, JUST OUT of school, wants work. Phone BROADWAY 4530.

WANTED — BY FIRST-CLASS DRESSmaker, sewing, in your homes. Phone SOUTH 252.

WANTED—SITUATION BY FIRST-CLASS colored woman in private family. Phone BROADWAY 418.

WANTED—POSITION BY GOOD FAMILY cook, reliable and efficient. Address F, box 351, TIMES BRANCH OFFICE.

WANTED—LACE CURTAINS, CAREFULLY laundered, price 25c per pair. PHONE SOUTH 2642.

WANTED—POSITION BY STENOGRAPHER of 7 years' experience; moderate salary to start. PHONE F2390.

WANTED—PLAIN WOMAN WANTS PLACE in family as upstairs maid, and assist, city or country. Apply Y.W.C.A., 225 S. Hill st.

WANTED — SITUATION BY COMPETENT middle aged woman good plain cook, laundress, general housework. 1111 S. OLIVE.

WANTED—BY NEAT APPEARING YOUNG lady, position as cashier. Address G, box 159, TIMES OFFICE.

WANTED — HOUSEWORK, GO HOME nights. Tel. Broadway 3311, after 6:30 call for MRS. DE COTO.

WANTED—YOUNG LADY NOW COLLECTing for reliable firm wishes to handle a few more accounts; best of references. PHONE 556680.

WANTED — WOMAN WANTS WASHING, ironing, cleaning, by the day. WEST 2973.

WANTED—PRACTICAL NURSE, BEST OF city references. PHONE 26288.

WANTED—CHAMBERMAID WANTS EMployment. F1809.

WANTED— Situations, Male and Female.

WANTED — YOUNG MARRIED COUPLE wishes position in private family as chauffeur and maid. Both thoroughly experienced and can furnish best of references. Willing to go out of city. Address F, box 371, TIMES OFFICE.

WANTED—RELIABLE MAN AND WIFE (no children) wants steady position on ranch or dairy ranch. Can give references. Will go anywhere. Address F. H. B., BOX 114, San Bernardino, Cal.

WANTED — MAN AND WIFE DESIRES position, wife to cook, man outside, $50 month; young man wants any kind outside work. INTER-STATE SERVICE CO., 618 American Bank Bldg.

WANTED—MAN AND WIFE AS COOK AND helper, ranch, camp, oilfield. 236½ TEMPLE, Room 8. Phone Broadway 2282.

WANTED—POSITION, MAN AND WIFE, as cook and helper, camp or ranch. ERNST, 2230 Wall st.

WANTED— Work by the Day.

WANTED — WORK BY DAY IN REFINED families, laundry and house cleaning. MISS M'BRIDE, Main 5522.

WANTED — SEWING BY DAY, EXPERT fitter, rapid sewer, $2 per day. PHONE A2628 after 6:00.

WANTED— Agents, Solicitors.

WANTED—10 STOCK SALESMEN, EXPERIence not necessary. We will drill you in this profitable line of work. Mining, oil and manufacturing stocks, bonds and securities. Out-of-town agents and brokers desired also. Phone, call or address C. B. CRONER & CO., 812 H. W. Hellman Bldg. Main 10; A7764. (An opportunity for hustlers.)

WANTED—WE ARE ABOUT TO PLACE our new vacuum clothes washer on the market and need agent to represent us. If you are looking for a money maker, investigate. Apply between 9 and 11 a.m. 935 W. 7TH ST.

WANTED—REAL ESTATE SALESMEN—Leads, leads, leads—a bundle of leads and a chance to make a bundle of money with us. PACIFIC REALTY BONDS COMPANY, 313 California Bldg.

WANTED—ONE LIVE, ACTIVE MAN, OF good address, to handle financial proposition. Opportunity to make from $15 to $100 daily. Call 604 UNION OIL BLDG., at 10 a.m. today.

WANTED—HUSTLE; BIG MONEY IN COFfee business. Write me about premiums, gets dollar orders from every woman. JAS. REID, 825 S. Broadway, Albuquerque, N. M.

WANTED—STOCK SALESMAN TO SELL stock in manufacturing company. Good leads furnished to man with record and A1 references. 825 HIGGINS BLDG., 2d and Main.

WANTED — GENTLEMAN OR LADY, TO solicit piano pupils. For particulars phone SOUTH 4085, mornings.

WANTED—SALESMAN, SELL SOAP FROM wagon, young single men preferred. Call 5 p.m. 104 S. OLIVE ST.

WANTED—GOOD OPPORTUNITY OPEN TO reliable hustling real estate salesman. PATTERSON INVESTMENT CO., 510 Grosse Bldg.

WANTED— Partners.

[illegible]terest in good paying general real estate business, am unable to take care of it properly, good proposition to the right party, well furnished office with large listings, well worth your while to investigate. Call Room 202 WRIGHT & CALLENDER BLDG., 4th and Hill.

WANTED—MIDDLE-AGED MAN WITH A little money to join me in real estate business, have a complete equipment, need help. Call at 232 UNION OIL BLDG.

WANTED — DEMONSTRATOR TO HELP introduce good selling articles; a small investment from both. Address G, box 116, TIMES OFFICE.

WANTED—PARTNER WITH $3000 IN THEAter, paying big returns; will guarantee $130 per month salary. Address BOX 554, Long Beach, Cal.

WANTED—PARTNER, I AM PLUMBER, want sheet metal worker as partner, with $250. I have same amount, want to open up a shop. Address F, box 408, TIMES BRANCH OFFICE.

WANTED — PARTNER BUY INTEREST highly established genuine genteel business, averaging net clear over $450 monthly. Exceptionally rare. Particulars, 355 S. BROADWAY, Room 202.

FOR SALE—WILL SELL MY HALF INTERest in the best real estate firm in Venice on account of sickness. Busy season just opening. Price reasonable. Apply SARGENT REALTY & LOANS, Venice. Phone 4474.

WANTED— Partners.

WANTED—PARTNER, GOOD CHANCE. Don't think I would sell my business to you, but I have more than I can handle. No partners for mine; but will give you the overflow if you have $10,000 to back it up. Some old gentleman retired preferred. Best bank references. A4125. 410 O. T. JOHNSON BLDG.

WANTED—PARTNER, AN UNUSUAL OPportunity is offered investor in desirable, clean-cut business, proven capable of being enlarged, to pay $10,000 or more yearly; to increase same $1500 to $1800 is needed, all to go into same, will stand fullest investigation and references given. Address G, box 94, TIMES OFFICE.

WANTED—PARTNER TO TAKE A FIRMly established money-making manufacturing business at $7500; promote same to higher figure; must be experienced and know where to secure additional capital. For particulars see SAWYER, 206 Severance Bldg.

WANTED — ABLE MAN OF GOOD ADdress who can invest $500 in established business where profits are large and field unlimited. See owner. 617 LISSNER BLDG., 524 S. Spring st.

WANTED— A LADY OF REFINEMENT and some means at her command can associate with high-class firm or be given permanent office employment. One having business experience and who is over 30 years of age preferred. References exchanged. Address G, box 32, TIMES OFFICE.

WANTED—PARTNER WITH $600, BUSINESS too large for one to handle. WITT, 4215 Central ave.

WANTED—PARTNER TO FINANCE A cleaning and pressing shop, $200 required. Address C.M.R., 3008 South Park ave.

WANTED— To Rent.

WANTED — TO RENT. YOU SHOULD list your vacant bungalows with us. Our location is very central. We have many very desirable tenants inquiring for furnished and unfurnished homes. No listing fee. Call or phone us what you have for rent. Rental Department, Main 4107. F4603.

PACIFIC HOME BUILDERS
331 South Hill St.
Main 4107. F4603.

WANTED—TO RENT.
Lost your houses and flats with us. We have a constant demand for furnished and unfurnished property from four to twelve rooms.

RENTAL DEPARTMENT,
CALIFORNIA REALTY CORPORATION,
O. E. FARISH, President.
333 South Hill street.

WANTED — TO RENT A 9 OR 10-ROOM modern house or bungalow, unfurnished, in W. Adams-st. section; preferably near St. James Park, or in Wilshire district close to Wilshire blvd.; must have furnace and must not face car line. Address A., BOX 048, Long Beach.

WANTED—TO LEASE—STORE AND BASEment with no less than 40 feet frontage, rear alley, suitable for first-class bakery and restaurant. In a block bounded by Main, Third, Hill and Eighth streets. 10 years' lease desired. State terms and all particulars. J. RUEHLE, 307 Waller st., San Francisco.

WANTED—LIST YOUR RENTALS IMMEDIATELY. LISTING CARD BY MAIL. DAILY REQUIREMENTS FOR FURNISHED AND UNFURNISHED HOUSES, FLATS AND APARTMENTS. SUITE 514 CENTRAL BLDG., SIXTH AND MAIN.

WANTED—TO RENT BY YOUNG COUPLE, 5-room modern bungalow with sleeping porch preferred, situated between West Adams, Pico, Harvard and Fourth ave., permanent tenants. Address G, box 162, TIMES OFFICE.

WANTED—TO RENT. HAVE CLIENT FOR 6 or 7-room furnished or unfurnished bungalow, west or northwest, also for two-story 8 or 4-room house, bedrooms, furnished or unfurnished. West $50 to $60.

B. F. GARNETT, 828 Grosse Bldg.

WANTED—NEW, STRICTLY MODERN UNfurnished bungalow with sleeping porch; adults; would consider buying; must be in good location and high ground. Phone HOME 556680.

WANTED—FURNISHED BUNGALOW COTtage or apartment, modern, from 3 to 5 rooms, in a good neighborhood; not over $30 rent. Prefer suburbs. Address G, box 192, TIMES OFFICE.

WANTED—TO RENT, NOVEMBER 1, A 5 or 6-room modern bungalow or lower flat, Westlake or Wilshire district. Adults. HOME 28134, after 6 p.m.

WANTED—ABOUT NOV. 1, UNFURNISHED 5-room flat, private bath and private entrance. Good location; state price. Address G, box 8, TIMES OFFICE.

WANTED—RANCH TO FARM ON SHARES either grain or alfalfa, must have good house. Address 1422 E. 16TH ST., Los Angeles.

WANTED—PRIVATE OFFICE WITH PRIVileges of both phones and stenographer's services for real estate business. Best of references. Address BOX 6, Pomona, Cal.

WANTED — HOW WOULD YOU LIKE A good tenant for your house?
F2109. PORTER-LEE CO., Main 394.
501 Title Insurance Bldg., 5th and Spring.

WANTED—
Immediately, long lease on business lot south of Eighth, west of Main. Be quick.
CLEVELAND & KING,
Main 116; A5372. 814 H. W. Hellman Bldg.

WANTED—TO RENT, BY RESPONSIBLE party, 4 adults, 7 or 8-room fully furnished house, sleeping porch, furnace; Pasadena, Garvanza or Hollywood. CALL 71659.

WANTED—TO RENT DESK AND TELEphone privileges in suitable office by certified public accountant. Phone HOLLYWOOD 1281.

WANTED—FURNISHED HOUSE, ABOUT 8 room house; must be walking distance, modern and well furnished; references given. Address G, box 174, TIMES OFFICE.

WANTED—TO RENT FURNISHED OR UNfurnished modern bungalow. Address A, box 191, TIMES OFFICE.

WANTED — TO RENT 6 OR 7-ROOM FURnished or unfurnished bungalow in Wilshire or southwest. Phones F6457; MAIN 4974.

WANTED—TO LEASE LOT ON HOPE ST., between Sixth and Pico. JOSEPH WEHRLY, 408 W. Sixth st. A2043. Main 2043.

WANTED — TO LEASE BUSINESS LOT, centrally located. JOSEPH WEHRLY, 408 W. Sixth st. A2043. Main 2043.

WANTED— Rooms and Board.

WANTED—BROTHER AND SISTER WANT board and rooms in private family where they can get good home cooking and rooms that can be heated with wood stove, highest references furnished; state price and give phone number. Address G, box 112, TIMES OFFICE.

WANTED—ROOM AND BOARD BY STUdent in dental college, close-in; prefer one in private family; cannot pay over $20 per month. Address F, box 436, TIMES BRANCH OFFICE.

TO LET—ROOM AND BOARD IN A PRIvate home of very congenial people; room and board for one or two gentlemen; very reasonable to right party. Address F, box 446, TIMES BRANCH OFFICE.

WANTED — BOARD AND RESIDENCE with educated French family. Address F, box 409, TIMES BRANCH OFFICE.

WANTED—FARM OR FRUIT RANCH that will board 11-year-old boy and male tutor. Address D. M. M., 914 HIBERNIAN BLDG.

WANTED—BOARD AND ROOM BY YOUNG man in exchange for services before and after school hours. MAIN 6043; F6310.

WANTED— Houses.

WANTED—WE NEED HOUSES, BUNGAlows, flats and apartments, furnished or unfurnished, from $15 up, any part of the city; we have no trouble in renting them for you. Phone them in, no charge for listing.

INDEPENDENT RENTAL, REALTY AND INSURANCE CO., 333 Title Insurance Bldg. F4415. Broadway 2715.

WANTED—FURNISHED HOUSE, 5 OR 6 rooms, for two persons; need furnace; moderate rent. Tel. 57509 HOME.

WANTED—WE WANT TODAY A 9 OR 10-room unfurnished house, close to business district, purpose, boarding-house. INDEPENDENT REALTY AND INSURANCE CO., 343 Title Insurance Bldg. F4415. Broadway 2715.

WANTED— To Purchase, Real Estate.

WANTED —HOUSES OR VACANT LOTS, residence section, west or southwest, quick dealing; only bargains considered. Call, write or phone, HENRY REID, 705 Grant Bldg. A1926.

WANTED — WILSHIRE CORNER, BEtween Hoover and Berendo, Fourth and Ninth. State price, location, size and restrictions; will pay cash. Not over $6000. Address AG, box 375, TIMES BRANCH OFFICE.

WANTED — SMALL ACREAGE IN OR near foothills. We have cash buyers for same if price is right; submit by mail only. 904 SECURITY BLDG.

WANTED—WILL PAY CASH FOR A CORner lot, Main, Moneta, or Figueroa sts., north of 60th st., south of Jefferson. Address G, box 45, TIMES OFFICE.

WANTED—LOT FOR FLATS OR APARTments, west of Main and north of Jefferson. Please answer quickly, as want to purchase immediately. A5795.

WANTED—LAND CLOSE TO JASMINE, Kern Co., to trade for clear Pasadena income property. Inquire of MR. GIANETTI, The Hogan Co., Colorado at Euclid, Pasadena.

WANTED— To Purchase, Real Estate.

WANTED — AN OPTION ON A TRACT OF fruit and general farming land, appropriate for subdivision in 20 and 40-acre tracts. Must be on a release plan. I will furnish sufficient cash to pay for the land as each subdivided tract is sold. In answering state the location, the use that has been made of the tract, also of the adjoining lands. Nature of the soil, prospects for water and the disposing of the produce and etc. Must be cheap.
BOX 385, UPLAND, CAL.

WANTED—

Bungalow, West Side, 6 or 7 rooms, only high ground. Would make first payment with 50-foot lot. Vine st and Anaheim road, Long Beach, worth $850. Would accept $650 if your property right. Balance cash, monthly. ENDERLY-ADDIS CO., Inc., 515 Trust and Savings. F5525. Main 1107.

WANTED—
Apartment house or flats. We have cash and clear property for your income, mail us full particulars at once, or call and see us. Have 10-room residence, furnished, valued $10,000, clear, for flats and assume.
GUARANTEE REALTY COMPANY,
925-926 Story Bldg.
F4431. Main 3099.

WANTED—
A new Wilshire home, up to $15,000, on which I can turn in an elegant apartment house site with good house, between Sixth and Seventh, east of Alvarado. Price $12,000, and some cash.
MR. PAULIN,
H. R. BOYDEN & CO., 60125, Main 722.
526-28 Cons. Realty Bldg., 6th and Hill sts.

WANTED—GOOD INCOME PROPERTY, $10,000 to $15,000, or good residence, close-in, in exchange for elegant 6-acre, full-bearing orange grove, in choicest part of Lordsburg or will give little cash and beautifully improved 6-acre place on Santa Ana car line; all set with two-year-old apple trees and improved with new six-room strictly modern bungalow. See MR. MASON or MR. BECK, 307 Union Oil Bldg.

WANTED—
At once. Best bargain to be had in six-room bungalow in southwest. Will consider furniture if price is right.
Main 116. CLEVELAND & KING,
A5372. 814 H. W. Hellman Bldg.

WANTED—TO PURCHASE, BUNGALOW, modern 5 rooms in the western or northwestern Wilshire district to $3500; will give clear lot valued at $1200 and pay cash or assume for difference.
F5177. R. W. KINSEY, Bdwy. 398.
819 Trust & Savings Bldg., 6th and Spring sts.

WANTED — TO PURCHASE, 10 TO 20 acres in full bearing walnuts, with good water right in Orange county. Close to good town. Want a desirable property and will pay all cash. No trade to offer. Address G, box 183, TIMES OFFICE.

WANTED—TO PURCHASE, MODERN, 7 OR 8-room bungalow. Lot 100 feet front. Hollywood, Wilshire or West Adams. Want for home and will pay all cash. Must be a bargain. Address G, box 184, TIMES OFFICE.

WANTED — HAVE CLIENT WHO WANTS cottage or vacant lot in southwest for cash. Only bargain considered.
L. C. WOODS,
204 Currier Bldg.

WANTED—
Corner on Moneta, in the neighborhood of Slauson. Must be a bargain. Have the cash. Address AG, box 375, TIMES BRANCH OFFICE.

WANTED—
Ten to fifteen acres, close in as possible. Will pay not more than $150 per acre, all cash. Address H, box 396, TIMES BRANCH OFFICE.

WANTED—AT ONCE, NEW 5 OR 6-ROOM modern bungalow, west of Vermont, south of Adams st., $3000 to $3500, will pay $[illegible] cash and give clear lots in Van Nuys, balance monthly. Must be bargain; owners only. See MASON, 307 Union Oil Bldg. A5265.

WANTED—IMMEDIATELY, CITY INCOME properties for cash and highly producing ranches and orange groves.
K. LUNDEEN COMPANY,
Suites 200 to 224 Central Bldg.,
6th and Main streets.

WANTED—TO PURCHASE.
Up-to-date bungalow, 7 to 9 rooms, east or north front, $5000 to $7000. $2000 cash. Full description at once. Address D, box 290, TIMES OFFICE.

WANTED—I HAVE CLIENTS WANTING good residence lots in the southwest; must be bargains. Owners only. WILLIAM A. BUCHANAN, 301 California Bldg., 2nd and Broadway. Phones A3140; Main 2719.

WANTED — WILL PAY $20,000 TO $30,000 cash for a piece of property, showing fair income, between 6th and Pico and Flower and Bixel. Must be bargain for all cash. Address F, box 417, TIMES BRANCH OFFICE.

WANTED—HAVE CASH BUYER FOR MODern 6-room bungalow in Hollywood or good lot. $1200 to $1500. Owners only. W. W. MILLER, with Benj. F. Moffatt, 315 Story Bldg.

WANTED—5 OR 6-ROOM BUNGALOW, NOT to exceed $3500; will pay for same with 20 acres alfalfa land and cash. Must be clear, prefer Huntington Park. M'PHERSON & TAYLOR, 709 S. Hill.

WANTED—FROM OWNER, TWO LOTS ON high ground, fifteen minutes from center of city. Not over one thousand dollars spot cash. Give full particulars. Address F, box 419, TIMES BRANCH OFFICE.

WANTED—TO BUY TWENTY TO FORTY acres good alfalfa land within forty miles of L. A. Must be bargain. Will pay part or all cash. Owners only. Address G, box 109, TIMES OFFICE.

WANTED — 5 OR 6-ROOM NEW MODERN bungalow, west or southwest. Price must be reasonable and on very easy terms. Address G, box 105, TIMES OFFICE.

WANTED—APARTMENT SITE. WILL PAY cash. Location 3rd to 7th, west of Figueroa, east of Union. Address F, box 321, TIMES BRANCH OFFICE.

WANTED — HOLLYWOOD WAY. RESIdence for cash, and one acre improved chicken ranch, 8 miles from Los Angeles, on 2 car lines. 904 SECURITY BLDG.

WANTED—HAVE CUSTOMER WITH $1000 cash, first payment on bungalow up to $3000 value, prefer southwest location. If you want to sell quick, list with SOUTHERN BROKERAGE CO., 544 Story Bldg. Main 2182. A1463.

WANTED—5 TO 8 ACRES NEAR LOS ANgeles; small house, partly improved. Want place suitable for chickens, berries, truck gardening or fruits; must be a bargain and from owners only. This requires quick action. Phone MAIN 5812.

WANTED — PROPERTY SUITABLE FOR butcher shop or flats; have bearing orange grove and some cash if property is good. 904 SECURITY BLDG.

WANTED—FOR CLIENT, 5-ROOM BUNGAlow, about $3000, $300 cash, $25 month, northwest part of city, Hollywood or Colegrove, owners only submit. W. G. HOLMES, 505 Consolidated Realty Bldg.

WANTED—TO PURCHASE, FROM OWNER, modern, 5-room bungalow, east or north front. Not over $3000. Address 6439 ROBLE AVE., City.

WANTED—WALNUT GROVE, NOT OVER 15 acres, located near Los Angeles; trees not less than 8 years old; budded. Will pay cash for right place. Address G, box 1, TIMES OFFICE.

WANTED — MODERN RESIDENCE, ANY good location, for cash, and one improved acre, with good house, on three car lines, 5-cent fare. 904 SECURITY BLDG.

WANTED—FROM OWNER, A LOT IN MANHATTAN BEACH. Give lowest net price, terms, legal description, name, address and telephone number. Address RO, box 217, TIMES OFFICE.

WANTED— To Purchase, Miscellaneous.

WANTED — WILL PAY THE HIGHEST cash price for store and office furniture and fixtures, stocks of merchandise and household goods. Phones: F6129, or MAIN 4231.

WANTED — DIAMONDS, EMERALDS, pearls and jewelry. Any amount. Pay highest cash prices. HARRY REED, 705 Grant Bldg. Phone 11926.

WANTED — TOP PRICES PAID FOR LADIES' AND MEN'S GOOD USED CLOTHING. EVENING DRESSES BOUGHT. 306 S. SPRING. MAIN 4024; F2890.

WANTED — SECOND-HAND WINDMILL, tank, gasoline engine. Write 2101 EAST FIRST ST., as I'm not at home.

WANTED—LADIES' AND MEN'S CLOTHing, evening wear, full dress, Tuxedos. Deal with house which pays highest prices. Rm. 38, 319 S. Spring. Main 3597; F5936.

WANTED — GENT'S CLOTHING, SHOES, tools, guns; highest prices paid. F4371. 106 E. FIRST.

WANTED — WILL PAY SPOT CASH FOR personal property of every description. L. A. AUCTION CO., Main 4717, or A4034.

WANTED — MEN'S CAST OFF CLOTHING, evening wear, etc. Only reliable house paying highest prices. ARNOLD, Main [illegible].

WANTED — TWIN BABY BUGGY, COLlapsible preferred. E. Mc., 2623 Normandie ave.

WANTED — WE PAY HIGHEST PRICES for ladies' and men's used clothes. 611 E FIFTH ST. Phone A3870. Main 3613.

WANTED — DIAMONDS, OLD GOLD, ANtiques, bought for cash. H. B. CROUCH CO., 217 W. Sixth st.

WANTED — AT ONCE. WE BUY REvolvers, rifles, shotguns and cameras. POLIME'S GUN STORE, 402 S. Main.

WANTED—1 50-H. P. ELECTRIC MOTOR for D.C. current, 550 volts. L. C. FAY, San Diego.

WANTED— To Purchase, Miscellaneous.

WANTED—TO PURCHASE, HIGH GRADE second-hand upright piano; state age, make, full particulars, where can be seen, mahogany preferred. Will pay cash. Must be a bargain. MRS. A. E. ABRAMS, 1005 Temple.

WANTED—ANY QUANTITY OR QAULITY of restaurant fixtures, store fixtures, office furniture, good household furniture, merchandise. Phone Main 3042, F[illegible]. L. C. SKEELS, 913 S. Main.

WANTED—BOOKS BOUGHT FOR CASH. DAWSON'S BOOK SHOP, 518 S. Hill st. Phones, F2350; Main 3559.

WANTED—CIRCULAR SAW, ALSO PLANer. 700 N. MAIN. A3604.

WANTED—
Oak, flat top, drop-head typewriter desk. P. S. BROWN. 231 Douglas Bldg.

WANTED — CASH PAID FOR FEATHER beds. 758 SAN PEDRO ST. Main 1166.

WANTED—CASH PAID FOR FEATHER beds. 3427 S. MAIN. Phone South 6304; 24983.

WANTED— Furniture.

WANTED—WE PAY THE VERY HIGHEST cash price for all kinds of furniture, household goods, merchandise, etc.; any quantity; we also sell on commission and advance cash on consignments. A trial will convince you, and we are always at your service, we have the largest, best equipped and oldest auction house in the State. REED & HAMMOND, auctioneers, 747-749 S. Spring st. Tel. Broadway 2560; Home F3545.

WANTED — WE PAY MORE CASH FOR furniture, household goods, merchandise, etc., than any firm in the city; any quantity. Also sell on commission. Cash advanced on consignments. Largest and oldest established auction house in California. RHOADES & RHOADES, Auctioneers, 301-3-5 S. Main st. Phones 25679; Main 1259.

WANTED—AM JUST FROM THE EAST AND desire to purchase the furnishings of an 8 to 10-room residence. Will pay spot cash for high grade goods answer at once as I am in a hurry to furnish my home. No dealers need apply. Address C.B., box 268, TIMES OFFICE.

WANTED—FURNITURE FOR RESIDENCE, also office furniture and large safe. Will give in exchange my $900 interest in Alhambra lot, and pay cash difference if necessary. Address D, box 572, TIMES BRANCH OFFICE.

WANTED—COMPLETE FURNITURE AND carpets, for three offices, also large safe. Must be first class. Will give good trade on lot, valued at $850. 3 years to pay bank loan of $350. Address D, box 568, TIMES BRANCH OFFICE.

WANTED — FOR CASH, FURNITURE, household goods, general merchandise, fixtures, highest price paid. Call us before disposing your goods. SUGARMAN, 114-116 Court st., Phones, F6810. Main 3114.

WANTED—PHONE 25071 WILL CALL COL. W. E. SNELLING, AUCTIONEER, with the CASH to buy your FURNITURE or sell for you at auction. 205 E. 28th st.

WANTED — MUST HAVE YOUR SECOND-hand goods, we'll pay highest price; call us quickly. ARNOLD FURNITURE CO., 143 E. Seventh. F3624; Main 2583.

WANTED—WOULD BE PLEASED TO CALL on anyone wishing to sell their furniture, large or small lots. F6129. MAIN 4231.

WANTED — PARTY DESIRES TO PURchase furniture of 5 or more rooms. 22283. 1456 S. UNION AVE.

WANTED—BOOK-KEEPER'S SINGLE OAK desk and stool. PHONE 60189 or MAIN 201.

WANTED — FURNITURE, ETC., HIGHEST prices paid. Phone BDWY. 1791. 417 W. 7th.

WANTED— Miscellaneous.

WANTED — YOU TO KNOW THAT TWO thousand recipes contributed to some of the best cooks in California are contained in The Times New Cook Book. Now on sale. Price 25c; postage 5c extra.

WANTED — TO PURCHASE THE FURNIture of a private resident for cash, in mahogany, oak or bird's-eye maple. Let me know at once, from 8 to 12 rooms, in Pasadena, Oneonta or Sierra Vista, or Los Angeles. No dealers need apply. Address DE, box 57, TIMES OFFICE.

WANTED—YOU TO KNOW THAT NINEty-three recipes for jams, marmalades and pickles are The Times New Cook Book. Now on sale. Price 25c, postage 5c extra.

WANTED — ROOF PAINTING NEATLY done; 5-year guarantee; over 1000 roofs painted in Los Angeles; also roof repairing. PHONE 21945 or 26734.

WANTED—STENOGRAPHERS EMPLOYED and unemployed, to call between 5 and 8 p.m. at 307 UNION LEAGUE BLDG.

WANTED—LADY'S RETURN TICKET TO Missouri River points. Address BOX 58, Angiola, Calif.

WANTED—TO BUY OR SELL FOR CASH, old-fashioned jewelry, silverware, laces, antiques; also stamp collections. 614 WEST SIXTH, near Grand ave.

TO LET— Furnished Rooms.

TO LET—LARGE FRONT ROOM WITH kitchenette and bath in private home, finest location in city. 438 S. WESTLAKE. Phone 51946.

TO LET—IN GARVANZA, LARGE SHELtered sleeping porch, upstairs, with bedroom; use of separate kitchen if desired. PHONE 39047.

TO LET — THREE NICELY FURNISHED rooms for housekeeping, downstairs, adults only. Also one single room. 1135 GRAND AVE.

TO LET — NICE, LARGE, NEWLY FURnished rooms; nicely located in quiet home, on W. 23rd, between Figueroa and Grand ave. Two car lines, Grand ave. and University. 417 W. 23RD ST.

TO LET—HOTEL INDIANA, 315 E. 4TH st, New and nicely furnished rooms, with bath, by day, $1, or permanent, $5 per week.

TO LET—REX HOTEL, 216 S. BROADWAY. Most Central, Clean and Sanitary. $2.50-$4 week. Baths, phones; very cool.

TO LET—TO LADY, FURNISHED ROOM with use of kitchen, with bath and gas; $8 per month. 2735 TEMPLE ST. Phone WILSHIRE 713.

TO LET—TO A BUSINESS LADY, FURnished room with home and housekeeping privileges; piano, phone, etc. Address F, box 400, TIMES BRANCH OFFICE.

TO LET—$1.75 WEEK, CLEAN, COMFORTably furnished room; hot and cold water, free bath, phone; good location, walking distance. 416 W. WASHINGTON.

TO LET—NEATLY FURNISHED ROOM, $7 per month, also connecting housekeeping rooms with gas range, bath, phone, electricity and running water, $14 per month. 122 E. 15TH ST., near Main.

TO LET—AT 1037 S. OLIVE ST., PLEASANT, sunny housekeeping rooms, single or en suite, close in, well furnished, use of phones.

TO LET—DORIA APARTMENTS.
$16, elegant large corner room; bath, janitor service, housekeeping privileges. 1004 W. PICO. Corner Union. Phone 23930.

TO LET—CHARMING ROOMS, BATH, MODern, breakfast if desired; very moderate; close in. 704 KENSINGTON ROAD, Marion ave.

TO LET — 2 VERY DESIRABLE FRONT rooms and kitchen, Westlake district. 812 GREEN AVE. Phone 55494.

TO LET — NICELY FURNISHED LARGE airy rooms, or will rent 2 housekeeping rooms downstairs. 1919 PARK GROVE.

TO LET—3 FURNISHED ROOMS IN THE rear at 1012 East 14th st. Call at 211 E. 28TH ST.

TO LET — FURNISHED ROOMS WITH OR without housekeeping. Westlake district. 1036 BONNIE BRAE.

TO LET—ROOM SUITABLE FOR 2 GENtlemen, with board, on 2 car lines. Phone BDWAY. 4243.

TO LET—FURNISHED, 1 ROOM, KITCHenette and bath adjoining; everything new and clean. PHONE 52739.

TO LET—FURNISHED ROOM FOR GENtleman. 460 LUCAS AVE. Walking distance. $5 per month.

TO LET — NICELY FURNISHED SUNNY front room, in private family; one block from Westlake Park. PHONE 53254.

TO LET—3 ROOMS, FURNISHED FOR housekeeping. 825 KOHLER ST. Phone Main 5571.

TO LET—SUNNY BAY WINDOW ROOM, lawn, flowers, $10; also nice large side room, $8. 1321 WALL ST.

TO LET — IN NEW BUNGALOW, 2 FURnished rooms for light housekeeping. 752 HUDSON AVE., 2 blocks south of Santa Monica Boulevard. Phone Hollywood 1344.

TO LET — SINGLE ROOMS IN LOVELY home; close walking distance; $8 per month. 327 ORANGE ST.

TO LET — NICELY FURNISHED FRONT room, suitable for two young men. MRS. HILL, 543 S. Hope.

TO LET — HOTEL CENTRO, 341½ SOUTH SPRING. Nice, clean rooms. 75c per day, up. $2.50 up per week.

TO LET—FRONT PARLOR SUITABLE FOR two, family consists of two young ladies. F2623.

TO LET— Furnished Rooms.

TO LET—

HOTEL VAL DE MAR.

S.E. CORNER SIXTH AND HOPE STS.

NEWLY FURNISHED.

Bright, sunny rooms, hot and could running water, steam heat, with or without private bath. The location is the best and prices reasonable; single rooms, $3.50 per week and up; with private bath, $5 per week and up. MAIN 2062. F4236.

TO LET—

HOTEL SHERMAN.

Main entrance, 314 W. Fourth st., near Broadway; the center of the shopping district.

ATTRACTIONS—An exceptionally light, new and modern house of 150 rooms, unsurpassed in furnishings, bedding, cleanliness and service; steam heat, hot water, and free telephone in all rooms.

POPULAR PRICES—$5, $6 and $7 a week, $1 a day; with private bath, $1.50.

PATRONAGE—Besides its extensive following of permanent guests, over ten thousand suburbans and tourists annually register at THE SHERMAN. Telephone Main 7087.

TO LET—

NEW HOTEL BROADWAY

NEW HOTEL BROADWAY

TWO HUNDRED AND FIFTY ROOM HOUSE
Opposite Courthouse,
205 N. BROADWAY.

Very desirable location, one block from new postoffice, and car service in all directions. Elegant furnishings, steam heat, hot water, private baths; roof garden, in fact, every modern convenience and a very desirable house. Our rates are always very moderate and popular. Home Phone 10407. Sunset Broadway 6700.

TO LET — WE OFFER COMFORTABLE, warm, steam-heated outside rooms for those cold, chilly days at $2.50 or more per week, including hot water, phones, lobby, parlor, billiard-room and good times. Before deciding, call at ABBOTSFORD INN, 801 S. Hope st.

TO LET—ONE NICELY FURNISHED SUNny room with bath; hot and cold water, in best residence section; 2 blocks this side of Westlake; 1 or 2 gentlemen, $18 per month. Take West Seventh-st. car to 648 BONNIE BRAE.

TO LET—SECOND-STORY FRONT ROOM, bay window, newly papered and new curtains, nice bathroom, laundry tubs, porch and lawn and one small room and sleeping porch; housekeeping if desired; home phone. 1136 SOUTH FLOWER.

TO LET—FURNISHED PLEASANT SUNNY room and kitchen for one lady, $12 per month; also furnished room for 1 or 2 gentlemen; $12 per month, close in. 1148 SO. FIGUEROA.

TO LET—ROOMS, NEAR MANUAL ARTS High School. 948 W. 43RD PLACE.

TO LET — 2 FURNISHED ROOMS FOR light housekeeping, modern. 140 E. 37TH ST.

TO LET—$2, $2.25 WEEK EACH, FURNISHed hosekeeping rooms. 548 E. PICO.

TO LET— Unfurnished Rooms.

TO LET—$12 PER MONTH, FOUR UNFURnished sunshiny east and south housekeeping rooms, bath and gas, close in, water paid. Inquire 1407 or 1411 DE LONG ST. Bdway. 6509; F6920.

TO LET — CHEAP, 2 HOUSEKEEPING rooms; private toilet, front and back entrance. Pico Heights car. 1135 CATALINA ST. Call mornings.

TO LET—SUNNY FRONT ROOM, WALKing distance, disappearing bed; ladies only, reasonable. 461 LUCAS AVE.

TO LET— Unfurnished Flats.

TO LET—JUST COMPLETED, ELEGANT up-to-date, 3-room flats. Have new Rector heat, two Holmes beds with mattresses, bookcase writing desk, buffet and dresser, hardwood floors, stairs carpeted, linoleum and range in kitchen. Private entrance front and rear; also has front and rear porches, stationary tub. Ideal place for parties starting housekeeping as flats are half furnished. One block from three car lines. 1101 W. 14TH ST., corner Union ave. West Adams and Washington cars. Phone West 4585. THE FORD FLATS.

TO LET—
A modern 5-room flat, gas stove, hardwood floors throughout; one lower and one upper; choice $25 and water and private care free; 41st and Figueroa st.
J. FRANK BOWEN,
441 Douglas Bldg.
Residence, 4069 S. Figueroa st.

TO LET—NEW FLAT AT 335 W. VERNON, near Moneta ave. Hardwood floors, 2 disappearing beds, bookcases, mantel, buffet, writing desk, walls beautifully decorated, linoleum on kitchen and bath, gas range, two porches, garage. Adults.

TO LET—
Westlake district, elegant five-room south corner flat, oak floors, enameled woodwork in bedroom and bath, built-in features, etc. Adults. 963 PARK VIEW ST. West Ninth st. car.

TO LET—JUST COMPLETED, 4-ROOM MODern bungalow flat, $30; two wall beds and extra bedroom. 1211 KINGSLEY DRIVE. Pico car. Phone 51407.

TO LET—$25, WATER PAID; NEW, MODern, 5-room, lower cottage flat, Angeleno Heights, adults only. Call 734 E. KENSINGTON ROAD.

TO LET—ELEGANT UPPER FLAT OF 4 rooms, oak floors, gas range, laundry tubs, beautiful view of the mountains; $30 to steady tenant. 1249 VERMONT AVE.

TO LET — WILSHIRE DISTRICT, 5-ROOM lower flat, desirable neighborhood. 139 S. COMMONWEALTH AVE. Bimini of Commonwealth cars.

TO LET—UNFURNISHED, 3 LARGE ROOMS, screen porch, all usual conveniences, separate entrance, front and rear (large yard and barn if desired.) Walking distance Postoffice.

TO LET—MODERN UPPER FLAT, 675½ S. Bonnie Brae st. Apply at 673 S. BONNIE BRAE after 3 p.m. Phone 51501.

TO LET — BUNGALOW FLAT, BUILT-IN features, 2 brass beds. 1002 W. 17TH ST. W. 16th car to Milliard ave., 1 block south.

TO LET — UP-TO-DATE, ONE $20 PER month, one $22 per month. Call 2606 W. 11TH, corner Hoover.

TO LET— Furnished Flats.

TO LET — A LOWER 5-ROOM COTTAGE flat, with furnace; newly furnished and in perfect condition; for 4 or 6 months; in Wilshire district; no children; references required. PHONE 55369.

TO LET—LANFIELD APARTMENTS, 442 N. Fremont. Sunny, quiet, modern, two-room suites; walking distance; $16 up. Lights, linen, hot water included. A2457.

TO LET—ANGELENO HEIGHTS, COMpletely furnished, upper cottage flat; oak floors; heating facilities, new and modern. PHONE 556927.

TO LET—CLOSE-IN, CLEAN, COSILY FURnished, sunny upper cottage flat, 4 rooms and bath, every convenience; reasonable; adults. 2129 S. LOS ANGELES ST.

TO LET—4-ROOM FLAT, WITH SLEEPING porch; comfortably furnished; everything clean; well located. 1701½ S. UNION. West 5823.

TO LET — NEW 3-ROOM FLAT AT 339 W. VERNON, near Moneta ave. car line. Hardwood floors, 2 disappearing beds, new furniture; never been occupied. Adults.

TO LET—5-ROOM COTTAGE FLAT, FURnished, clean, modern, cellar and lawn. Jefferson car, off at Shrine Auditorium, block north. 721 WEST 32D ST. West 4667.

TO LET—ELEGANTLY FURNISHED, UPper, 5-room bungalow flat, something out of the ordinary; piano. Adults. 213 W. 17TH ST.

TO LET — FURNISHED 5-ROOM FLAT, close in; gas and electricity; second floor; east exposure. 1228½ W. NINTH. Phones A4066, Broadway 6768. ALLEN.

TO LET — CHEAP, 5-ROOM BASEMENT flat, fine hill location, neat place, rent $13.50. 115 N. UNION. Partly furnished. Phone 51724.

TO LET—NICE, NEATLY TINTED UPPER flat, 6 rooms and bath, 2 balconies, sleeping porch; rent $30. 1637 VAN NESS AVE. 72136.

TO LET — NEW 4-ROOM CORNER BRICK flat, two disappearing beds, garage. 1384 W. 30TH. Phone 22453.

TO LET—$16, NEW MODERN 4-ROOM FLAT, built-in features, beds, etc.; water paid. 1083 EAST 22D ST. South 7875.

TO LET — HANDSOMELY FURNISHED flat, with sleeping porch. 1330 BONNIE BRAE. Pico car.

TO LET — SOMETHING SWELL, 7-ROOM, upper bungalow flat, 4 bedrooms; must be seen to be appreciated. 318 W. 17TH ST.

TO LET — CLOSE-IN, 3-ROOM, MODERN flat, disappearing bed, private bath. 1400 GIRARD ST.

TO LET—$12, CLEAN 3-ROOM FLAT WITH bath, opposite park. Inquire 6116 PASADENA AVENUE.

TO LET—$15, 4 ROOMS, FURNISHED, FOR housekeeping. 145 S. GLESS ST. East First st. car.

TO LET—MODERN SUNNY 5-ROOM FLAT, completely furnished, $35. 936 VALENCIA STREET.

TO LET— Furnished Flats.

TO LET — UNFURNISHED, EXTREMELY classy brand new 3-room flat, very little furniture required, every built-in feature, beds in living room and dining room, beautiful bathroom, splendid location, ½ block from Pico Heights car. 1214 DEWEY AVE. Phone West 1457. Rent reasonable.

TO LET—ELEGANTLY FURNISHED, SIX-room flat; very close in; 2 blocks from Broadway and Fourth. Furniture for sale at one-half its actual value.
A. B. RUSSELL CO.,
406 Mason Bldg., Fourth and Broadway.

TO LET—TWO-ROOM FURNISHED FLAT, near Ninth and Figueroa, two persons only. 927 LINCOLN ST.

TO LET — CLOSE IN, THREE-ROOM FLAT. Nicely furnished; modern improvements, $20. 227 SOUTH FIGUEROA.

TO LET—2-ROOM FURNISHED FLAT, TWO persons only. 927 LINCOLN ST., near 9th and Figueroa. Call after 2 o'clock.

TO LET — BEAUTIFULLY FURNISHED, 8-room flat, two blocks from Broadway, $47. 439 W. FOURTH.

TO LET—EXTRA NICE COTTAGE FLAT, completely furnished; three clean beds; every convenience. 1337 INGRAHAM.

TO LET — 2 CLEAN ROOMS AND BATH, private, $20. Call 213 EDGEWARE ROAD. Wilshire 2786.

TO LET— Apartments Furnished.

TO LET—

L
U
L U A N A
N
A

APARTMENTS.
To Let—Two and three-room apartments, furnished with the very best, and up to date. Give us a call, but see others first.
323 WEST 25TH ST.

TO LET — FAUST APARTMENTS, 1207 W. Pico st.; new brick building, handsome lobby, porch and sun parlor; all apartments sunny, modern and convenient; mahogany and Circassian walnut furniture; linens, silverware, bedding and utensils the best; private phones, good lights, and plenty of hot water; 2-room apartments with private bath, $35 and up; 3-room apartments with private bath at low rates.

TO LET—
THE LUCILE APARTMENTS.
304 Arapahoe street.
Every apartment a complete home; 2 to 4 people.
$27.50 and up; summer rates prevail.
Tel. 54366. West 9th car to Arapahoe and 10th. Near beautiful Westlake and Sunset Parks.

TO LET—
ELIZABETH APARTMENTS.
1113 Elden avenue.
New management, modern two and 3-room apartments, dressing rooms, with chiffonier and wardrobe; kitchen arranged for breakfast room, steam heat; fine location, greatly reduced rates to permanent parties.

TO LET—BELLE APARTMENTS.
336 West 23rd street.
New brick building, all outside rooms, elegantly furnished; private baths; cozy and homelike; reasonable rates. Grand ave car. SOUTH 4053.

TO LET — PANAMA APARTMENTS, 939 S. Flower; beautifully furnished, 2-room apartments, $30 and up; 3-room apartments, $35 and up; single rooms, $20 per month; steam heat, elevator service; amusement parlor and everything first-class; walking distance or First and Sixth st. Loop. Phone 60044. BROADWAY 2213.

TO LET—MILLER APARTMENTS.
Just completed, new, strictly modern in every detail, elegantly furnished, large outside rooms, 2 and 3-room suites, fine large parlor and assembly room; 5 minutes' walk from business center; modern rates. 1114 S. FLOWER ST.

TO LET—DORIA APARTMENTS.
$22.50—Beautiful large single apartments, well furnished, private bath, wall bed and Davenport in all single apartments. Select apartment house district. Also large front rooms, baths, arranged for housekeeping, $15. 1004 WEST PICO, corner Union. Phone 23930.

TO LET—I HAVE 2 LARGE, LIGHT ROOMS, complete for housekeeping, for $4 week.
YOU WILL FIND my place is clean, homelike and quiet.
Only 2½ blocks west of BROADWAY at 512 W. FIRST ST.

TO LET — UNDER NEW MANAGEMENT. Are you looking for bright and sunny apartments? See the TAYLOR-O'KEEFE, at 1425 Winfield st. Steam heat, electric light, private phones, large kitchens, some sleeping porches. Prices $20 to $45. PHONE BROADWAY 5400.

TO LET—$35 MONTHLY, BEAUTIFUL 3-room apartment, 2 beds, in highest class brick building. Steam heat, private phone, automatic elevator, sun parlor and roof garden. Private garage. Beautiful private grounds. GOLDEN APARTMENTS, 1130 W. Seventh st.

TO LET—BIXEL APARTMENTS, 616 BIXEL st.; thoroughly renovated, completely furnished, 2 and 3 rooms, steam heat, elevator, poolroom; walking distance. Take First and Sixth st. Loop car.

TO LET—BARD APARTMENTS, 2627 WEST Adams. Elegantly furnished, 3 and 4-room apartments, all modern conveniences, in a most select residential section of city. Phone WEST 5172.

TO LET — LA PRINCESSA APARTMENTS, 717 Lake st., off 7th st., by Westlake Park. Two and 3-room apartments, strictly modern, private telephones and sun parlor; rates $35 and up. WILSHIRE 1690 and HOME 51282.

TO LET—(S.W.) MODERATE-PRICED APTS. SAN MARINO APTS.
2618 San Marino st. 556016. Wilshire 2348.
For permanents, near school, stores, parks. West Ninth car to Hoover. ½ block south.

TO LET — NORTHWEST APARTMENTS, high ground, all outside sunny rooms, homelike. The place to live, prices will please you. Take Temple car to Beaudry ave. HOME A3529.

TO LET—RICHARDS APARTMENTS, 1027 Valencia st. Sunny apartments with bath and kitchen, steam heat. PHONE 54803.

TO LET—2 SUNNY ROOMS AND BUFFET kitchen, mission oak furniture, bay window, porch, gas range, electricity, bath, reception hall, $18. 1949 SO. FIGUEROA ST. Adults.

TO LET—THE MONROE APTS. ARE MODern in every way; all nice light, airy rooms, newly furnished; steam heat, elevator; pool and amusement hall; best of service; close in. 1225 W. 8TH ST. 53360; Main 3326.

TO LET—$25, $30 AND $37.50 PER MONTH. High-class, richly furnished apartments, with and without private baths. Built-in beds, large sun parlor and roof garden. MARENGO APARTMENTS, 944 Francisco st.

TO LET—VALDEZ APARTMENTS.

812 S. Coronado, sunny 2 and 3 rooms, plenty of heat, modern. 53606.

TO LET—CRYSTAL APARTMENTS,
916 W. TENTH ST.
2 and 3-room apartments; all sunny, outside, with dressing-rooms, steam heat, hot water; modern. PHONE 53352, MAIN 6352.

TO LET—PITTSBURGH APARTMENTS, $20 monthly; cosy 2-room suites, completely furnished, housekeeping, absolutely modern, spotlessly clean. 526 CROCKER ST.

TO LET—2-ROOM HOUSEKEEPING APTS. $2.75 and $3.25 per week; 10 minutes' walk from First and Broadway. TOPEKA APTS., 444 N. Figueroa st. Phone Broadway 6744.

TO LET—NEW, COMPLETELY FURNISHED apartment, with or without private bath, in new fireproof building. MISSION HOTEL, Moneta and 42d place. Phone South 308.

TO LET — THE HAMBURG, 3 AND 4-ROOM furnished apartments for housekeeping, with private bath, from $18 to $23.50. Excellent car service. 1197½ W. WASHINGTON. Phone 20014.

TO LET—FLETCHER APARTMENTS, 1221 S. MAIN, clean neatly furnished 2 and 3 rooms, private bath, $15 to $30.

TO LET—ADAMS VILLA APTS., 900 EAST Adams; 2 and 3-room apartments; all outside rooms; prices reasonable. 23883.

TO LET—ST. CATHRYN APARTMENTS, 725 Bixel. New, elegant apartments. Special summer rates. Walking distance.

TO LET—ST. GEORGE APARTMENTS, 711 WESTLAKE. Furnished, new and strictly up-to-date. Steam heat; vacuum cleaning.

TO LET — HAL[illegible] APARTMENTS, NEATLY furnished, 2-room apartments, steam heat, private bath. WILSHIRE 304.

TO LET—FRONT APARTMENT, RICHLY furnished, highest class, brick building. GOLDEN APARTMENTS, 1130 W. Seventh st.

TO LET—DOUGLAS APTS, 824 WEST 10TH. two small apartments, suitable for one employed. $12 and $14.

TO LET—THE MAYFAIR APARTMENTS, 40 St. James Park; splendid modern apartments of 2 to 4 rooms. Beautiful location.

TO LET—THE EDMUND—NEW TWO AND three-room apartments, all conveniences; get prices before locating. 1312 WEST 11TH. 556051.

TO LET—$12, $14 MONTHLY, LARGE, AIRY, completely furnished housekeeping apartments; spotlessly clean, large grounds. GENEVA APARTMENTS, 204 N. Fremont.

TO LET—MARSAND APARTMENTS.
Two and 3-room housekeeping suites, every convenience, $15 up. Corner WEST 16TH AND CHERRY.

TO LET — MONT CREST APARTMENTS, new, Westlake district, walking distance, sightly location, fine air, large porches, front 3-room apartment, 3 closets, best exposure; every modern convenience; very reasonable rates. Phone MAIN 7[illegible].

TO LET — HOLLYWOOD, NEAR HOTEL, Emasson Apartments; just completed; handsomely furnished. Free heat. PHONES 579165, 6637 FRANKLIN.

TO LET—THE TEMPLETON, 530 TEMPLE. One and 2-room apartments; also single rooms for gentlemen. All outside and sunny; close-in; reasonable rates.

TO LET—DOUGLAS APARTMENTS, 824 W. 10th st. Two and three-room apartments, furnished for housekeeping, $18 to $30.

Classified Liners

TO LET— Apartments Furnished.

TO LET — 1000 MODERN HOUSEKEEPING apartments, furnished complete; especially ventilated, homelike, convenient arrangements, large grounds, flowers, birds. We can locate you where you will be suited. Rates $12 to $100 monthly. Walking distance.

VACANCIES TODAY IN FOLLOWING HOUSES:
GOLDEN, 1120 W. 7th, highest class....$35-$75
PARK, 1124 W. 7th, 3 rooms....$40
MARENGO, 944 Francisco, 2 rooms....$35
OAKLAND, 1124 Mignonette, 3 rooms....$30
SEATTLE, 812 W. 4th, 2 rooms....$25
ROOSEVELT, 334 S. Figueroa, 3 rooms....$25
GENEVA, 204 N. Fremont, 2 rooms....$14
RAMONA, 218 N. Fremont, 2 rooms....$13
PORTLAND, 811 Diamond st., 2 rooms....$13
MICHIGAN, 1132 W. First st., 2 rooms....$13
ST. LOUIS, 1141 W. First st., 2 rooms....$13
BOSTON, 1101 E. Ninth, 2 rooms....$13
PITTSBURGH, 824 Crocker st....$11
DEW DROP INN, 124 N. Boylston....$10

Owned and operated by the CONSERVATIVE INVESTMENT CO., 403 W. Sixth st. Phones A2043, Main 2043. See Mr. Close, Rental Department, for up-to-date list.

TO LET—
NOW OPEN.
"Dew Drop Inn" Apartments, 124 N. Boylston st.

"Sunny Slope" Apartments, corner Boylston and Mignonette st. Richly furnished, 2 rooms, complete for housekeeping. Private baths, steam heat, both phones, sun parlor, roof garden, beautiful view. Abundance of pure air. Prices $25 and $28 monthly, if taken at once. Owned by the CONSERVATIVE INVESTMENT COMPANY, 403 W. Sixth st., J. M. Close, Manager Rentals.

TO LET—
CUMBERLAND HOTEL AND APARTMENTS.
248 South Olive street.
On the hill at the top of Angel's Flight. Best location in the city; good service; modern in every respect; clean and quiet; rooms with and without private bath; 2, 3 and 4-room apartments; prices very low. 10460. MAIN 77.

TO LET—
YOUNG APARTMENTS.
Fireproof Construction.
Grand ave., at 11th st.
Just completed and furnished in a manner to appeal to people of refinement; elevators, lobby, assembly-room and billiard-room.

TO LET—SCARBOROUGH APARTMENTS.
JUST OPENED.
FIRST-CLASS IN EVERY WAY.
819 SOUTH FLOWER.
5 MINUTES' WALK FROM BROADWAY

TO LET—THE WILSONIA APARTMENTS.
866 Albany st. Home 55416.
Elegantly furnished.
Large dressing rooms.
Within walking distance to business district.

TO LET—
THE STRATFORD.
Strictly high class apartment hotel. W. Sixth and Burlington, 6 minutes' walk from center of city, two blocks from Westlake Park; large veranda, lawn and flowers; tennis courts, 2, 3 and 4-room apartments, completely furnished.

TO LET—
THE LAURELHURST.
2226 WEST NINTH ST.
EVERY APARTMENT A BEAUTIFUL HOME.
Individual garages, private porches, separate bedrooms and dressing-rooms, the very best of service. Home 55233. Wilshire 2960.

TO LET—HORTON APARTMENTS.
1756 WEST ADAMS.
New, fireproof, just completed and beautifully furnished, 2 and 3 room suites, all outside sunny rooms; will serve meals if desired, reasonable rates. West Adams car to Brighton. PHONE 74431.

TO LET—BRAND NEW 2 AND 4 ROOMS and apartments, $15 to $35. Up to date in every particular with every modern wrinkle. Low rates to long stayers. See CALIFORNIA APARTMENTS at 415 and 417 Brand Blvd., Glendale, Cal.

TO LET—THE YSABEL APARTMENTS, 130 South Flower; new, elegantly furnished, 2 and 3-room apartments; private phones, bath, clean, quiet, home-like; must be seen to be appreciated; five minutes' walk Third and Bdwy. Rates on application. PHONE 10523.

TO LET—
FREMONT APARTMENTS.
First-class apartments in beautiful surroundings, moderate rates. Fremont and Park ave. South Pasadena Short Line cars. SUNSET 5295.

TO LET—THE SHATTO.
New, modern, good service.
[illegible] minutes' walk from Broadway.
$30 to $65.
West Sixth st. car to Valencia.
Walk one block south.

TO LET—
STRATHALLAN APTS.,
855 W. NINTH ST.
Two and three-room handsomely furnished apartments, rates $30 up. Walking distance. MAIN 7800. 55325.

TO LET—$17 MONTHLY, ELEGANTLY FURNISHED apartments, spotlessly clean.
PRIVATE BATHS—PRIVATE BATHS.
Only 10 minutes' walk.
SEATTLE APARTMENTS, 812 W. Fourth st.
Between Flower and Figueroa sts.

TO LET—
THE MIRAFLORES APARTMENTS.
1420 S. Flower (near 14th.)
2 and 3-room apartments; just opened; service unexcelled; summer rates.
MAIN 8530; 24221.

TO LET—NEWELL APARTMENTS.
718 S. ALVARADO.
Strictly modern 2 and 3-room apartments, steam heat, private baths, phones, etc. A stone's throw from Westlake Park.

TO LET—
Edgerly Apartments.
1020 South Hope.
Strictly first-class.
Special summer rates.
F[illegible] Main 1182.

TO LET—$12, $15, $17 MONTHLY, LARGE, airy 2 and 3-room furnished apartments; spotlessly clean; immense grounds; paved street. GENEVA, HELVETIA, RAMONA APARTMENTS, 204, 212 and 218 N. Fremont ave., First and 6th Loop car.

TO LET—$14 AND $16 MONTHLY; 2-ROOM, beautifully furnished housekeeping apartment; new wall beds, new carpets, new mattresses; high, sightly location. ST. LOUIS APARTMENTS, 1141 W. First st. Walking distance.

TO LET—GOLDEN APARTMENTS, 1120 W. Seventh st. Phones 60040, Broadway 1904. Richly furnished apartments; immense lobbies, music room, roof garden, billiard parlor, elevator, garage, immense private park. Walking distance. $35 to $75 monthly.

TO LET—THE TEDFORD, 1217 W. TENTH st. Apartments that are different; new, first-class, quiet, cool, 6 to 10 windows each; very large rooms, and dressing-rooms; special rates. Walk, or W. Ninth car to Sunbury.

TO LET—ROOSEVELT APARTMENTS.
$16, $18, $20 monthly.
Furnished for housekeeping.
Spotlessly clean, large, airy rooms.
A 10-minute walk from Third and Broadway.
334 S. FIGUEROA ST.

TO LET — $12 MONTHLY, SPOTLESSLY clean apartments, special beds, hair mattresses, spacious grounds, aviary, flowers. PORTLAND APARTMENTS, 811 Diamond st. Walking distance, one block north of First and Figueroa.

TO LET—MAYBELLE APARTMENTS.
Close in, walking distance. Elegantly furnished, bungalow style, hot water, steam heat, direct phone, tiled baths, beamed ceilings, large social hall. 1225 W. 8TH, between Boylston and Bixel.

TO LET—
THE EDWARDS APARTMENTS.
1421 Griffith avenue; nicely furnished three-room housekeeping apartments, with PRIVATE BATH, ONLY $20 (worth $40.) Two vacancies. Come today. Home Phone 23197.

TO LET—BRUNSWICK APARTMENTS,
136 W. 25th st.
New and elegantly furnished 2 and 3-room apartments; steam heat; hot and cold water; private phones, bath and dressing room; low rates. Phones 25541, South 272.

TO LET—CAMBRIA UNION APTS., 733 S. Union ave., are in every way located, constructed, furnished and service the best in city. Special low prices to permanent tenants; one 4-room apartment, $55; one front 3-room corner apartment, $60. See us before renting.

TO LET—WAVERLY APARTMENTS; ELEGANTLY furnished; private bath, phone, hall and sleeping porch with each apartment; lots of light and air; rates from $25 up. 1324 BOND. Phone 59704.

TO LET—
THE MENLO APARTMENTS.
Elegant, exclusive, all outside sunny rooms handsomely furnished. Moderate prices. Take WEST 11TH ST. car. 51906.

TO LET—STRONG'S OTSEGO APARTMENTS, 421 W. 15th, between Figueroa and Georgia sts. New building, new furniture, large rooms; broad porches; no children. Telephone 20881.

TO LET—BYRAM APARTMENTS.
1027 Byram st., 2 and 3 rooms, modern, steam heat; see this; private baths; $17 to $30 a month; three blocks west of Figueroa; W. 11th car. 53479. Walking distance.

TO LET—GOLDEN APARTMENTS, VERY special; richly furnished apartment, brick building, large grounds, beautiful flowers. 1120 W. SEVENTH ST.

TO LET—ST. GERVASE APARTMENTS, new management, two and three rooms, modern, steam heat, all outside rooms. 1248 ELDEN AVE., off West Pico, choice location, reasonable.

TO LET — 2-ROOM APARTMENTS, PRIVATE bath and kitchenette, $25. 1212 W. 30TH ST. Phone 51075.

TO LET— Apartments Furnished.

TO LET—

THE BURLINGTON,
Ninth and Burlington ave.
Thoroughly renovated and refurnished, two, three, four and five-room apartments, beautiful drawing-room, billiard-room and ballroom. The view of the city from our roof garden cannot be equaled.
Rates $35 to $75. F. J. NICHOLSON.

TO LET—
NEW HOTEL BROADWAY
NEW HOTEL BROADWAY
TWO HUNDRED AND FIFTY ROOM HOUSE
Opposite Courthouse.
205 N. BROADWAY.
Very desirable location, one block from new Postoffice, and car service in all directions. Elegant furnishings, steam heat, hot water, private baths, roof garden; in fact, every modern convenience and a very desirable house. Our rates are always very moderate and popular. Two housekeeping suites vacant today in the apartment annex, at moderate prices. Phone 10467, Sunset Broadway 6750.

TO LET—HUNTLEY APARTMENTS.

Two, three, four and five-room housekeeping apartments, 1207 W. Third st. Take Crown Hill car line; new concrete building; new furniture, large lobby and amusement rooms, two cement tennis courts, free garage. Ten minutes Third and Broadway. Special summer rates. Phones: MAIN 290; HOME 10198.

TO LET—BEACON APARTMENTS, 718 BEACON st., beautifully and completely furnished 2 and 3-room apartments; private baths, $25 to $50; near Westlake Park. West 7th street car.

TO LET—LANFIELD APARTMENTS, 442 N. Fremont. Sunny, quiet, modern, two-room suites; walking distance; $16 up. Lights, linen, hot water included. A2467.

TO LET— Apartments Unfurnished.

TO LET—MODERN, OAK FLOORS, MANTEL, disappearing beds, sunny location. 1602 W. 17TH ST. W. 16th car to Millard ave., one block south.

TO LET — NEW 4-ROOM APARTMENT, sleeping porch, bath; adults only. 129 WEST 45TH ST. Moneta car. Phone South 4704.

TO LET — 2-ROOM APARTMENTS, PRIVATE bath, disappearing beds, gas range. 556 N. western ave. Phone OWNER, West 4833.

TO LET— Rooms and Board.

TO LET—ELEGANTLY-FURNISHED ROOMS in one of the most beautiful residences of Los Angeles; splendid view; select neighborhood; only 14 minutes from business center; garage for four machines; first-class table board; Westlake district. Large suite for four young men or family of four adults. Private baths. Sleeping porches. Large fireplaces. Furnace heated. All modern conveniences. 2000 MIRAMAR. First and Sixth-street Loop cars. Home 56232.

TO LET—THORNYCROFT FARM REST RESORT 20 minutes from Los Angeles, 700 feet elevation; fine canvas bungalows, in orange groves; raise all our own turkeys, chickens, squabs, rabbits, vegetables, fruit, Jersey milk and cream, tub and shower baths. Get off 9th st. station, Glendale. No tuberculosis. Phone Sunset GLENDALE 70J. HOME 822. City office Union Oil Bldg. Rooms 203-204. Main 6707; F7133.

TO LET—BELLEVUE TERRACE HOTEL. Sixth and Figueroa, under new management, and thoroughly renovated. You can avoid the cares of housekeeping at less cost. Special low rates to young people. Special features include dances, card parties and pool room. Main 444. F6192. BARNETT & ROBINSON, Props.

TO LET — TO REFINED WELL BRED people, high-class rooms and board in elegantly furnished home, excellent cooking; exclusive neighborhood, beautiful grounds; private bath, sleeping porches; garage, splendid car service; reasonable rates. 2944 S. FIGUEROA.

TO LET—WANTED BY LADY OF REFINEMENT, 2 or 3 room or table boarders; elegantly furnished new home, hot and cold running water; furnace heat and electricity in each room. Also a sleeping porch or garage if desired; 15 minutes from First and Broadway. 54444.

TO LET—THE ESTERBROOKE—
Select family hotel, west side; cool in summer, warm in winter, hot and cold running water, steam heat, excellent table; single rooms, or in suites, with private bath; reasonable rates. Home Phone 54830. 810 BEACON ST.

TO LET—HOTEL FIGUEROA, AMERICAN plan, permanent guests, one in room, $32.50 and up; two in room, $65 per month and up; tennis court free; fine shade and verandas; excellent, homelike cooking; city and beach cars. WEST 3909; 22942.

TO LET — LARGE FRONT ROOM WITH first-class board, suitable for two; every convenience. Also single room and garage; terms reasonable. 2107 S. UNION AVE.

TO LET — 2 LARGE MODERN SUNNY front rooms with board, in nice house; half block south of Westlake Park; furnace heat. 742 LAKE ST.

TO LET—LADIES EMPLOYED OR GENTLEMEN of refinement desiring breakfast and 6 o'clock dinner in well furnished private home with two large rooms, twin beds, suitable for two. Call 734 WESTLAKE AVE.

TO LET — ROOMS AND BOARD FOR working gentlemen, splendid car service, home privileges; phone, piano, good home cooking. 1941 MAGNOLIA AVE. Home Phone 25087.

TO LET — WITH EXCELLENT FAMILY board; attractive, well furnished rooms, modern residence; pleasant surroundings, reasonable terms; piano, furnace, garage. 1640 W. 11TH ST. Phone 54539.

TO LET—NICELY FURNISHED FRONT room, suitable for two or three, first-class table board, use of piano and home cooking. 2212 S. GRAND AVE. 22175.

TO LET—ROOM AND BOARD IN PRIVATE house, Washington Heights district; best of table board; rates reasonable. Take Hollywood car. 1121 MOHAWK ST. Wilshire 97[illegible]

TO LET — HOUSEKEEPING ROOMS ON hill, close in, near car line, lawn, trees, flowers, all conveniences. 311 LOMA DRIVE. Phone 56383.

TO LET—ROOM AND BOARD IN PRIVATE family in Hollywood, near High School and P. E. car line. 1546 FULLER AVE. Phone Holly 1747.

TO LET — BEAUTIFULLY FURNISHED rooms, walking distance. Excellent table. 1250 S. HOPE ST. Phone 24796.

TO LET — BEAUTIFULLY FURNISHED rooms; breakfast and dinner. 1344 S. FLOWER.

TO LET — BEAUTIFUL ROOMS WITH board; fine private home; for 2 or more people; furnace. 749 HARTFORD, Wilshire 94, 54044.

TO LET—ROOMS AND SLEEPING PORCH, with board, in private family. 1206 W. SIXTH ST.

TO LET — BEAUTIFULLY FURNISHED rooms with board, suitable for 2, in private home, $35 per month each. 77810.

TO LET—TWO LARGE SUNNY ROOMS with good table board, in refined home, Westlake district; two car lines; garage. 811 SOUTH BURLINGTON. Phone 51903.

TO LET—ELEGANT SUITE OF ROOMS WITH private bath and board; also single room, with or without board. 669 PARK VIEW. Tel 54097.

TO LET—ROOMS, BREAKFAST AND EVENING dinner; Wilshire private home, $30. Phone 53694.

TO LET — ROOMS AND BOARD, NICE, airy, well furnished, double or single; pleasant surroundings. Phone SOUTH 4466.

TO LET — GARAGE WITH SLEEPING room and board. Phone South 3831. 216 WEST 31ST ST.

TO LET — NURSE WITH OWN HOME would like care of convalescent or elderly people; doctor's references. 28715.

TO LET—FURNISHED ROOM AND BOARD. 216 WEST 21ST ST. Phone South 3871.

TO LET— Rooms and Board for Children.

TO LET—CHILDREN TO BOARD, MOTHER'S care, private family, country residence, near school. F2823.

TO LET— Unfurnished Houses.

TO LET—UNFURNISHED HOUSE, BEAUTIFULLY decorated, hardwood floors, tile bathroom, garage, three bedrooms, Wilshire district. Rent $75. PHONE 51280.

TO LET—$25 MONTHLY; BEAUTIFUL MODERN bungalow; high, sightly location. Rental Department, 403 W. SIXTH ST.

TO LET — 7-ROOM HOUSE, WITH FURNACE, near Jefferson and Vermont. MAIN 4679, A2878.

TO LET—UNFURNISHED MODERN SIX-room house. 2019 SO. ALVARADO; adults, references.

TO LET—MODERN 8-ROOM HOUSE, WESTlake district. 415 PARK VIEW. Phone 558560.

TO LET— Unfurnished Houses.

TO LET—BEAUTIFUL 2-STORY 8-ROOM house in western part of city; very desirable neighborhood. Modern in every respect. Owner is leaving city and must be rented by November 1, $55 a month, 1-year lease. A snap. INDEPENDENT RENTAL REALTY AND INS. CO., 333 Title and Insurance Bldg. F4415; Bdway. 2715.

TO LET—CLOSE IN, NEAR WESTLAKE Park, 746 Rampart, 12 large sunny rooms, 3 bathrooms, sun parlors, six porches, cellar; modern conveniences, select neighborhood, $85. 7th-st. car to Rampart. PHONE 51849.

TO LET—417 PARK VIEW, BEAUTIFUL modern 7-room house, half block north of Westlake Park, choicest location in city; garage, furnace and every modern improvement; 3 car lines, 10 minutes from Broadway and 7th; open for inspection. Phone WILL E. CHAPIN. A4154 after 2 p.m.

TO LET—7-ROOM HOUSE; GAS AND ELECTRICITY, large lot, nice neighborhood, 58th st., between Hoover and Central, $15; also beautifully furnished 6-room cottage, Hill st. near Pico; furniture for sale; also furnished room and kitchen, modern; gas and electricity free, $3 per week. 1121 S. HILL. F2596.

TO LET — NEW BUNGALOW, CLOSE-IN, all modern conveniences, two Holmes disappearing beds, gas range, etc. See it to appreciate a pretty home. Take Echo Park ave. car on Hill street, get off at Morton ave., walk ½ block to 1639 MORTON AVE.

TO LET—$20 MONTHLY; BEAUTIFUL BUNGALOW, with all built-in fixtures and wall beds; very compact, up-to-date and new; high, sightly location; walking distance. Key at 170 N. BOYLSTON ST. First and Sixth-st. Loop car.

TO LET—MODERN 7-ROOM BUNGALOW, IN good neighborhood, southwest, walking distance to Manual Arts High School and U.S.C. No small children; nice lawn and flowers. Immediate possession. 3900 LA SALLE AVE. Vermont 3007.

TO LET—WE HAVE A LARGE LIST OF furnished and unfurnished bungalows and flats to select from; saves you time and worry. No information given over phone.
PACIFIC HOME BUILDERS,
321 South Hill street.

TO LET—UNFURNISHED, FINE, 2-STORY, 8-room house, 110 No. Figueroa st. Walking distance. Good for rooming-house. Rent $30 a month. See KILFOIL, STRONG & DICKINSON. Main 1273, 60193.

TO LET—
Close in; 2-story, 8-room house.
1730 So. Burlington. Open for inspection.
S. OGDEN, 418 Mason Operahouse.
10663—Home Phones—Main 436.

TO LET — SANTA BARBARA COURT, 3 rooms and bath, sleeping accommodations for four, $25 to $40 per month. A. R. JAQUITH, Santa Barbara and Budlong. 26361 and Vermont 1032.

TO LET—THE MOST PICTURESQUE AND commodious 9-room house, half acre lot, fruit trees, in most salubrious locality of city, $40. Apply COLLEGE OF FINE ARTS, Avenue 66.

TO LET — MY NEW MODERN 5-ROOM bungalow in southwest, gas, electricity, city water, macadamized streets, a swell place, $20 per month. Address W. H. COLE, 1339 Ingraham st.

TO LET—8-ROOM HOUSE, PICO HEIGHTS, four bedrooms and sleeping porch, lawn and trees, pergola, built-in effects. Only $35. HOPE REALTY & INVESTMENT CO., 1004 Trust and Savings Bldg.

TO LET—A GOOD HOME IS ALL RIGHT, but how about a better one?
PORTER-LEE CO.,
501 Title Insurance Bldg., Fifth and Spring.

TO LET—MODERN HOUSE, 5 ROOMS, BATH, garage, $17; without garage $15. At 118 W. 42D ST. Also modern house, 7 rooms, bath, 27th st., cheap.

TO LET — UNFURNISHED, 10 ROOMS, UPper story, two-family house, excellent condition, close-in, lawn, flowers. 1022 WEST 30TH ST. Phone West 4264.

TO LET—TWO-ROOM HOUSE, 2012 BONITA street, near Washington and Normandie. Rent $8. For particulars call 416-418 Laughlin Bldg. Phones, A1645; Broadway 4175.

TO LET — 10-ROOM RESIDENCE, WEST Adams; large lot and garage. Will sell you lease for 5 months for $300; rent after that will be $60 a month. F7052.

TO LET—SEVEN-ROOM TWO-STORY EAST fronting house on high ground; rent $30 per month; adults only. 1333 MAGNOLIA AVE., near Pico st.

TO LET — NEW FIVE-ROOM BUNGALOW and garage; cars pass door, rent $30 to permanent tenant. No. 537 NORTH WESTERN AVE. Phone Main 3939.

TO LET—4-ROOM MODERN COTTAGE ON corner; large, sunny rooms; newly tinted and decorated. Location, 1879 W. 22D ST. $25 per month. Phone evenings, 28235.

TO LET — 7-ROOM, STRICTLY, MODERN home, on Alvarado st., unfurnished. Call OWNER, mornings, 52937. $35.

TO LET — 9-ROOM HOUSE, 1041 ORANGE st.; rent reasonable. Apply to Owner, S. R. ROSEBERG, 331 Douglas Bldg. Phone Main 4848, or A1885.

TO LET — 7-ROOM HOUSE, BEAUTIFUL location. All modern conveniences. CALL 52871.

TO LET—10-ROOM HOUSE. 439 GRAND VIEW ST.

TO LET—5-ROOM COTTAGE WITH EVERY convenience. 329 E. 34TH ST. F1848.

TO LET—6-ROOM HOUSE, 2117 W. EIGHTH, between Alvarado and Lake st.

TO LET—4 HOUSES, $8 TO $15 MONTH. C. M. BUCK, 230 S. Hill st. Main 6776, A2818.

TO LET— Furnished Houses.

TO LET—HOME, ELEGANTLY FURNISHED and beautifully decorated, three bedrooms, hot water heat, gas for fuel, garage. Wilshire district. $150 per month. PHONE 51280.

TO LET—MODERN BUNGALOW, 6 NICELY furnished rooms with sleeping porch, piano, near 3 car lines. Call 9 to 4. 1015 WEST 32ND ST.

TO LET—$18, 4-ROOM MODERN BUNGALOW, gas, electricity, bath, well furnished, absolutely clean, grass, flowers, South Pasadena car to Mission and Daly st. Inquire 743 DALY. Main 2646.

TO LET—FURNISHED 6-ROOM COTTAGE. 145 S. Grand ave., 3 blocks from Broadway, furniture nearly new, for sale. Hot and cold water, electricity and gas, fine grounds and lawn. See it, a bargain.

TO LET—7-ROOM ARTISTICALLY FURNISHED modern cottage, 1258 W. 29th st., near Vermont; convenient to three car lines. Very desirable residence district. Main 4500; A4505. F. J. M'LEAR, 408 Mason Bldg.

TO LET—BEAUTIFUL WILSHIRE HOME (fronts Westlake Park,) (finely furnished,) [illegible] rooms, furnace heat, hot water, 3 baths, sleeping porches, fine grounds, facing Westlake Park; elegant furniture for sale on terms. 678 PARK VIEW. Tel. 54027.

TO LET—FURNISHED 6-ROOM MODERN bungalow, nicely furnished, including piano. 1426 W. 38TH ST. Call between 10 and 3. Phone E. 849. Rent $60 per month.

TO LET—COMPLETELY FURNISHED 7-room bungalow with piano; adults only. Take W. Jefferson car to Arlington, 1 block north. 2267 W. 31st st.

TO LET—6-ROOM COTTAGE IN PERFECT condition; large yard; fine location. 1930 S. UNION.

TO LET — COMPLETELY FURNISHED 8-room home; 4 bedrooms; large, improved yard; piano, furnace, water heater, every convenience. 1920 S. UNION.

TO LET—$40, COMPLETELY FURNISHED (including piano,) 7-room modern bungalow, corner lot, 3 sleeping rooms, cement basement, garage, sanitary sink, etc. Phone A5303 or MAIN 3951.

TO LET—BUNGALOW, FURNISHED OR unfurnished. For further particulars call at the office of F. E. BUNDY, 1339 West Jefferson. West 455; no downtown office.

TO LET—FURNISHED SIX-ROOM BUNgalow. 120 N. BENTON WAY. Call forenoons. Bimini car. 52369.

TO LET—FURNISHED SIX-ROOM HOUSE, 1929 W. 33RD ST., near West Adams Hts. Rent $35. Water paid. Phone WEST 1971; VERMONT 347.

TO LET—WILL YOU LET US PROVE WE have the house you want?
PORTER-LEE CO.,
501 Title Insurance Bldg., 5th and Spring.

TO LET—COMFORTABLE 8-ROOM FURnished house; furnace, hardwood floors; large lawn, pretty street, reasonable rent. 23043. 2443 S. FLOWER.

TO LET—FURNISHED, $30, WATER PAID; five rooms, bath, gas, instantaneous heater; high and sunny. 1416 RIDGEWAY, Angeleno Heights. Bdway. 4934.

TO LET — FURNISHED, 7-ROOM 2-STORY house, 1620 N. MARTEL ST., Hollywood. Sunset phone Hollywood 609.

TO LET—$35, FURNISHED MODERN 6-ROOM 2-story house, large lot. SAVAGE, 4117 Wall st. Phone 29079. Maple ave. car.

TO LET—FURNISHED HOUSE, 7 ROOMS, and 2-story garage, rent $50 per month. 3111 HALLDALE, West 5361.

TO LET—EXCELLENTLY FURNISHED 5-room bungalow, close in. 332 UNION OIL BLDG.

TO LET—TWO COMPLETELY FURNISHED, clever, 5-room bungalows, close in, will lease at $40. COLE-SALLING CO., 332 Union Oil Bldg.

TO LET—A COMPLETELY FURNISHED 5-room cosy bungalow. Call today from 10 to 4. 2038 W. 39TH ST.

TO LET—$16, 5-ROOM COTTAGE AT 2223 Maple ave., including water. Call at place. OSCAR LEUSCHNER & CO., 526 S. Spring.

TO LET—5-ROOM FURNISHED COTTAGE; price $20. 2622 West 16th st. J. T. ZELLER 215 Currier Bldg. Phone A2201.

TO LET—FIVE-ROOM HOUSE, NEWLY furnished; everything in best condition. Call 122 WEST 57TH ST.

TO LET— Furnished Houses.

TO LET—5-ROOM HOUSE, 2 BLOCKS FROM car line in Glendale; lot 50 feet front; sidewalks and curb, lawn, electricity, gas and city water; bedrooms, bathroom and kitchen white enamel; nicely papered and tinted throughout; a well-built, cosy little home; will furnish nicely and rent $25 per month to desirable parties without children; 1-year lease. BROWN, 1108 Broadway, Glendale.

TO LET—HANDSOME FURNISHED SIX-rooms and den bungalow, with garage, all modern conveniences; cosy home in fine location; yard, front and rear, with lawn, flowers and trees; only half block from car line; ring up 29280, or call at house, 184 W. SANTA BARBARA AVE., and see owner.

TO LET—8-ROOM 2-STORY HOUSE, ELEGANTLY furnished, lawn, shrubbery, flowers and large garage, 2 blocks from Sunset Park, close to Westlake, one block from car line; rent reasonable to desirable tenant. No children.
E. BECKER,
Bdwy. 1856. 52520. 319 Central Bldg.

TO LET—COMPLETELY FURNISHED 10-room Swiss chalet, Chickering baby grand piano, elegant high corner, 75 feet; very choice section; best of everything. $125 per month.
NEISWENDER-LE CLAIRE CO.,
603 H. W. Hellman Bldg.
Sole Agents.

TO LET—
We have a large list of furnished and unfurnished bungalows and flats to select from. Saves you time and worry. No information over phone.
PACIFIC HOME BUILDERS.
321 S. Hill st.

TO LET—ELEGANT 10-ROOM HOUSE, Pasadena, 2 pianos, orchestral and phonograph, furnace, garage for three machines. One of the finest homes in Pasadena. HOPE REALTY AND INVESTMENT CO., 1004 Trust and Savings Bldg.

TO LET—WEST ADAMS DISTRICT. WELL and completely furnished seven-room house; 3 bedrooms and bath; good porches; piano, linen, silver; immediate possession; rent $60. 2641 BRIGHTON AVE.

TO LET — FURNISHED COTTAGE, FOUR large rooms, lawn, flowers on car line modern; place to raise chickens. 5503 SOUTH PARK AVE.; $21. OWNER at 5511 San Pedro.

TO LET—HOUSE, FURNISHED. INCLUDING piano; one of prettiest places on Glendale line; good frontage, fruit trees, good poultry houses, 5 rooms and bath, well furnished. Rent $40. 112 S. BRAND BLVD., Tropico.

TO LET—FIVE-ROOM BUNGALOW, WITH bath, gas, electricity and handsome lawn. Completely furnished; adults; rent reasonable. 143 WEST 51ST ST. Take Homeward avenue cars.

TO LET — SANTA BARBARA COURT, furnished, 3 rooms and bath, sleeping accommodations for four, $35 to $40 per month. A. R. JAQUITH, Santa Barbara and Budlong. 26361 and Vermont 1032.

TO LET—FURNISHED HOMEY BUNGALOW, 5 rooms, all conveniences, library, piano, sewing machine, garage. Phone and water free, $26; Boyle 963. 2433 CINCINNATI. Brooklyn car to Soto.

TO LET — WESTLAKE DISTRICT. ELEGANTLY-furnished 6-room house, nice lawn, flowers, large back yard, fruit trees, grass, shed; adults only. Very reasonable. 1830 WINFIELD ST.

TO LET — COMPLETELY FURNISHED 6-room bungalow, piano, etc. 351 W. 53RD ST.

TO LET — 4-ROOM FURNISHED BUNGALOW, cheap rent. Adults. 165 W. 55TH PLACE. Homeward ave. car.

TO LET — 5-ROOM MODERN COTTAGE nicely furnished. Take Hooper-ave. car to end of line. 5107 ASCOT AVE.

TO LET — $10 MONTHLY, 3 ROOMS FURNISHED, bath, gas, electricity. 149 NORTH UTAH. East First st. car.

TO LET—ONE SMALL FURNISHED BUNGALOW, $22.50. 2410 W. 11TH, corner Hoover.

TO LET — FURNISHED SUNNY BUNGALOW, adults. 3106 WESTERN AVE.

TO LET — 4-ROOM FURNISHED BUNGALOW. A4587; MAIN 4096.

TO LET — FURNISHED COTTAGE. 322 W. 41ST ST. Call after 6 p.m.

TO LET—FURNISHED BUNGALOW, RENT reasonable. 622 W. 49TH PLACE.

TO LET— Stores, Offices, Business Sites.

TO LET—

417-419 South Spring street.

Store, office and desk space in the centrally located, well lighted and ventilated room formerly occupied by The Times, and in which space is reserved for The Times Branch Office and Information Bureau. Particularly suitable for railroad or steamship offices.

Apply
THE TIMES-MIRROR COMPANY,
BROADWAY AT FIRST STREET.

TO LET — DRUG STORE, LARGE LIGHT storeroom, on good corner, nice business district; no opposition; must be 7500 people to draw from; building is new and especially adapted to this much-needed kind of business; plenty time to get started free; will rent cheap and make good lease; here is your chance. See owner, 2903 E. FIRST ST., corner Savannah.

TO LET—
ONLY $20 PER MONTH.
Fine new storeroom. Heart of business.
2719 CENTRAL AVE.
Investigate today. This will not last! Call at office for keys or will meet you by appointment.
GEO. H. COFFIN & SON,
Suite 221 Security Bldg. A5872.

TO LET—ELEGANT SINGLE AND SUITES of modern offices, $12.50 to $35; also have a few furnished offices.
CITIZENS NATIONAL BANK BLDG.
Fireproof; newly decorated.
C. WESLEY ROBERTS COMPANY,
A4834. Main 5578.

TO LET—NINETY-NINE YEAR LEASE ON lot eighty-foot frontage, close to Pacific Electric Depot improvements. Four stores with lofts above, would command good prices now. First-class investment, graduated rental, good profit from start. Address FRANK N. TANDY, 822 Central Bldg.

TO LET—ONE NEW BUILDING FOR GROcery store in the suburbs of Venice; no competition; an immense territory to draw from; store, 5 living-rooms and barn, at very reasonable rent. Apply SARGENT REALTY AND LOANS, phone 4474, Venice.

TO LET—STORES, LOFTS, BUILDINGS.
Will build to suit tenant.
Choice close-in sites on long leases.
K. LUNDEEN COMPANY,
Suites 200 to 204 Central Bldg., 6th & Main sts.

TO LET—STORE ON SPRING ST., SUITable for any line of business, ready to occupy Nov. 1. Good location. INDEPENDENT RENTAL REALTY AND INSURANCE CO., 333 Title Insurance Bldg. F4415; Broadway 2715.

TO LET—STORES AT CORNER OF THIRD and Olive streets, in the heart of apartment-house district; opposite Angels Flight. CHAS. S. MANN, 321 Wright & Callender Bldg. Phones F4171; Main 4683.

TO LET—LEASE, 916 TEMPLE, CLOSE IN, brick building, 35x70; large lot in rear; also several large corners in populous locations on Central ave. to lease for years. BROCKMEIER, 231 N. Broadway.

TO LET—AUTOMOBILE SALESROOM AND necessary storage, machine shop facilities, etc. A high-class proposition at reasonable rental. Apply 1228-30 S. FLOWER. Phones Main 4490, F2110.

TO LET — GROCERY AND MEATS, NEW building, lots of room, good business district, near school, etc.; rent cheap; good lease. See owner, 2903 E. FIRST ST., corner Savannah.

TO LET—ON SOUTH FIGUEROA, CLOSE in; corner store, good location, 5-year lease, only $65 per month; also inside store, $60 per month, 5-year lease. MR. WEHRLY A2043, Main 2043. 403 W. Sixth st.

TO LET—DESK ROOM IN MODERN OFfice; use of both phones and stenographer; reasonable. 30 CANADIAN BLDG. Phone Main 1370; A7637.

TO LET—HALF OF OFFICE (TWO NEW desks,) or one desk, $12.50 each. Beautiful mahogany furnished. References required. Hurry or gone. 1020 L. A. TRUST AND SAVINGS BLDG.

TO LET—BY OWNER, TWO CORNER stores at $15 and $20, situated on Main st., near Adams. Inquire at 112 E. 27TH ST.

TO LET—DESK ROOM, INCLUDING DESK; both phones, nice light, outside room. Call 420 SECURITY BLDG., corner 5th and Spring.

TO LET—DESIRABLE SPACE IN LIGHT office, no real estate need apply. See HEBER & M'DONALD, 418 Union Oil Bldg.

TO LET—DESK ROOM, INCLUDING DESK both phones. 221 LISSNER BLDG., 524 Spring.

TO LET—FINE OFFICE SPACE FOR RENT at 705 W. SIXTH ST., suitable for real estate or specialty agency.

TO LET—$30, STORE AT 825 S. MAIN; $10, desk room with desk. OSCAR LEUSCHNER & CO., 526 S. Spring.

TO LET—TWO NICE FRONT ROOMS, SUITable for offices, rent cheap. Phone A5592. 842 S. HILL.

TO LET—DESK, $5 A MONTH. TELEphone, typewriters. 522 CHAMBER OF COMMERCE BLDG.

TO LET—LARGE OFFICE ROOMS 316½ W SECOND.

TO LET—CHEAP DESK ROOM. INQUIRE at 624 I. W. HELLMAN BLDG.

TO LET—LARGE 3-LOT CORNER, WITH 36 stalls. 1347 PALMETTO ST.

TO LET — DESK ROOM OR HALF OF store; fine location. Apply 740 S. HILL.

TO LET — $15 MONTHLY. FINE STORES. See MR. CLOSE, 403 W. Sixth st.

TO LET— Storage.

TO LET—COLYEAR'S NEW FIREPROOF concrete warehouse, finest in the West. furniture and household goods stored in separate locked concrete rooms, $1.50 per month and up. Large trunks, boxes, etc., 50c. Expert packers, moving and shipping at lowest rates.
Call us up, Main 1117, Home F3171. Also non-fireproof storage at less rates.
COLYEAR'S VAN AND STORAGE CO.,
Office with Colyear's Furniture Store,
509 South Main St.

TO LET—THE L. A. VAN, TRUCK AND Storage Co.'s private rooms for storing and the largest vans for moving household goods, pianos, etc. Warehouse 814 LINDEN ST., near Ninth st. and Central ave. Phones: F6873. Main 173. R. H. DUSTON, Prop.

TO LET— Beach Property.

TO LET — PARKER APARTMENTS, RAYmond ave. and Ocean Front, Ocean Park. Live at the Parker. The last word in apartments, nothing like it on the beach. Every modern convenience. Private baths, direct phones, steam heat, hot water, elegant furniture, every service. Prices right. Three apartments now open.

TO LET— Country and Suburban Homes.

TO LET — 12 ACRES WITH HOUSE AND barn; water rights. At Ivy Station. Inquire at 801 N. Broadway. J. B. GIOIA. Main 4868.

TO LET— Poultry Ranches.

TO LET—ONE ACRE CHICKEN RANCH, 5-room modern house, completely furnished, chicken houses and corrals to accommodate 1000 chicken. A very pretty place, two blocks from yellow car line; $20 per month. GARTON & TORIAN, 211 Laughlin Bldg. Broadway 3448.

TO LET— Farming Lands.

TO LET — WILL SELL LEASE ON 15 acres garden truck, at Gardena; 3 acres berries; 2000 cauliflower, balance other vegetables. Horse, cows, pigs, wagons, tools, all goes.
GARDENA REALTY CO.,
Gardena.
And 932 UNION OIL BLDG.

TO LET—FOR TERM OF YEARS, 160 ACRES alfalfa or beet land, (All been in GRAIN.) Situated near TIPTON; depot and creamery. House, barn and pumping plant. ALL NEW. N. B. EVERETT, 823 South Main st.

TO LET—4 ACRES ON COLEGROVE CAR line; good for grain, berries, vegetables or chickens; will lease for number of years. PHONE 53067, WILSHIRE 1466.

WANTED—ALFALFA RANCH ON SHARES or will rent. Address O. CHANCIE, R.D. 1, Box 37, Buena Park, Cal.

TO LET — 10 SECTIONS, PARCELS TO suit; 1-5 crop rental, water free. Perfect irrigation. 228 W. SECOND ST.

TO LET— Miscellaneous.

TO LET—EIGHTY HEAD OF GOOD MULES for rent by the month, in carload lots. Inquire at ELGIN MULE MARKET, 230 Aliso st., Los Angeles. Telephone Main 8616. James Desell.

FOR SALE— Houses.

FOR SALE—
FINE BUNGALOW OR COTTAGE HOME.
We have some fine lots on Avenue 51. Evergreen trees in front. One block from car line, near Occidental College. One of the finest locations in Highland Park. We will build you a beautiful bungalow to suit you. Come and see us, as we must close out these lots.
Phone F7736. GRIFFITH, 731 Union Oil Bldg.

FOR SALE—
YOURS FOR $50.
PRICE $2750—WORTH MORE.
Extra well built, down-to-the-minute 5-room bungalow, all conveniences, near car and 25 minutes, on 50-ft. level lot. Last we have; terms, and a bargain for someone.
F. B. ENDERLIN, with 405 S. Hill St.
THOS. C. BUNDY & CO. 60005; Main 4203.

FOR SALE—WE ARE CONSTRUCTING AN unusually-attractive, 6-room bungalow, situated on W. 51st st., one block west of Western avenue. If you are in the market for a home, don't fail to see this cottage. Buy now and have the selection of the electric fixtures, wall paper. Will give exceptionally easy terms. For further particulars see F. E. BUNDY, owner, at the office, 1339 W. Jefferson. No downtown office.

FOR SALE—
6-room modern house, garage and basement. Close in on East 14th st. This is a fine buy at $3500.
See Mr. Peterson,
W. ROSS CAMPBELL COMPANY,
Entire Third Floor Realty Board Bldg.,
631-37 S. Spring st.

FOR SALE — I AM BEHIND IN THE PAYment of my installments and will lose my nice, modern, well built bungalow of 5 rooms, in Highland Park, if not sold at once. Hence will sacrifice $500 and close it out at $2500. Only $50 cash and $25 month takes it. Call soon, as first come first served. Must sell. Apply 6160 PASADENA AVE.

FOR SALE—MODERN 8-ROOM, 2-STORY Stucco house, 2 sleeping porches, large lot, beautiful lawn, garage and fruit trees. Five blocks from Hollywood High School. Price $4500 for the next few days. Will be $4700 after this week. Call or write MRS. GILDAY, 525 Detroit st., West Hollywood.

FOR SALE—$50 DOWN, $25 PER MONTH will build you an absolutely modern bungalow, high ground, restricted tract; beautiful location; you select the lot, we will draw plans to suit and build according to your ideas. See WM. P. FLETCHER, 21 American Bank Bldg., northeast corner Second and Spring. Broadway 3082; A5463.

FOR SALE—$4100, SACRIFICED, $1000 CASH, or less, think cheapest buy, for swell property; beautiful mission style residence; seven rooms, sleeping porch, one room upstairs, beam ceilings, bookcases, large porches, garage; no finer property in city. West Adams Heights, near school. 2923 W. 23RD ST., between Seventh and Eighth avenues.

FOR SALE — EIGHT-ROOM HOUSE ON paved street, S.E. corner 24th and Budlong. Five varieties of bearing fruit trees in back yard; $1500 cash; $1700 terms; balance of $3500 in a mortgage of $3500; very attractive interior. MARK M. JONES, Window 5, Merchants Bank and Trust Co.

FOR SALE—NEW SIX-ROOM BUNGALOW, just being completed, modern in every respect; three bedrooms, garage, furnace, hardwood floors throughout, east front, Arlington Heights tract. 1638 9th ave. PHONE 71820.

FOR SALE—7-ROOM BUNGALOW, MODern, built-in effects, completely furnished, on W. 41st place.
F. L. HADLOCK, JR.,
F2705. 325 Story Bldg.

FOR SALE—$12,000, 9-ROOM HOUSE, 214 Andrews boulevard, mahogany finish in front rooms, house is in one of the best locations in city. Owner has moved out of city, which is reason for such very low price. ALLISON BARLOW, 213 S. Broadway. Room 124. Phones Main 600; A5001.

FOR SALE—BEAUTIFUL 6-ROOM BUNGALOW, well built, and with all modern conveniences; West Jefferson or University car lines. Lot 50x130 ft. to 14-ft. alley. Phone OWNER, South 3205.

FOR SALE — MY NEW 5-ROOM MODERN bungalow; extra well constructed; many new features, one being the Pullman breakfast-room, lawn, trees, gas, electricity, sewer, macadamized street. Price $2150; $100 cash, $20 per month. Address W. H. COLE, 1339 Ingraham st. if interested.

FOR SALE — 6-ROOM COTTAGE, LOT 50x135, with fruit and flowers, fine lawn, southwest, $2200; $200 cash, bal. easy terms. BAKER & PORTMAN, 315 Byrne Bldg.

FOR SALE—MY MODERN 7-ROOM BUNGALOW in Wilshire district. Must sell as I must report in Chicago, November 15, east front, 50-foot frontage. Address G, box 14, TIMES OFFICE.

FOR SALE—ONE-ACRE WITH 6-ROOM house, gas, gas stove, chickens, barn, fruit, berries, grapes, etc. $3500. Terms. 1100 W. 91ST ST. Vermont Heights car on Broadway.

FOR SALE — HANDY TO BIMINI BATH car; a natty, 6-room Swiss chalet, absolutely complete, high ground and only $3800, on easy payments. BLODGETT, Phone South 4556.

FOR SALE—4-ROOM MODERN BUNGALOW, lawn, flowers, fruit trees and garage, on quite street, with good drainage, $2000, terms to suit. PHONE 5251, after 5 p.m.

FOR SALE—5-ROOM MODERN HOUSE, LOT 50x150, fenced in, barn, chicken yard, cement cellar, nice lawn, flowers. Will sell cheap. OWNER, 882 E. 49th st.

FOR SALE—$2500, BEST INVESTMENT IN the city, lot 60x196; two houses and barn, on Avenue 56, between the two car lines. JAMES THOMPSON, 426 Mason Bldg.

FOR SALE—$100 DOWN, $25 PER MONTH. Brand new bungalow in Vermont Square. OWNER, 222 Laughlin Bldg. A5796.

FOR SALE — $100 AND $25 WILL GIVE you a nice, new home. 332 UNION OIL BLDG.

FOR SALE—THE BEST SIX-ROOM BUNgalow, $4500 will buy. COLE SELLING CO., Union Oil Bldg.

FOR SALE—CLOSE-IN BARGAIN, 5-ROOM house, lot 50x180; lot alone worth the price, $3500. MURRAY, 343 S. HILL.

FOR SALE— Houses.

FOR SALE—

THE OFFICE OF A THOUSAND BARGAINS. 63 NEW BUNGALOWS.
ALL FIVE AND SIX-ROOM BUNGALOWS.
REMEMBER, 63 BRAND NEW HOUSES.
EASY TERMS.
THAT'S WHAT YOU HAVE TO CHOOSE FROM.

My company is constructing, at the present time seventeen bungalows between Normandie and Denker, near the 54th st. car line.

PRICES $2650 TO $3000.
Terms, $150 to $300 down.
These bungalows will be finished throughout with hardwood floors; Swiss chalet type of house; composition roofs, shades, sidewalks, lawns; in fact, everything complete.

30 FIVE AND SIX-ROOM BUNGALOWS.
On 55th and 56th st., between Normandie and Denker.

These houses will range in price
From $2850 to $3250.
All brand new, being built now and will be finished to suit you.

16 SIX-ROOM BUNGALOWS.
VAN NESS AND ARLINGTON AVENUES, SOUTH OF JEFFERSON.
Prices ranging from $3650 to $4250.
Terms, easy.
The frame of these houses are all up; in fact, most of them are all plastered. They will be finished throughout in the most modern manner, with hardwood floors in all rooms and closets; extra fine plumbing, including bathtub with base reaching to the floor, pedestal wash stands, etc.
BIG 50-FOOT LOTS.
Mr. Buyer, think it over. Do you know of any agent in the city of Los Angeles who has actually 63 houses under construction and which they control, and who can give you the choice of finish, selection of colors, decorations, etc?
At the same time, sell you these houses on easy terms?
Our company is one of the strongest and largest builders in the city.
Come out and see the Office of a Thousand Bargains and I can suit you in any kind of a house and terms desired.
MRS. EVA C. KENDIG,
1355 West Fifty-fourth street.
Phone Vermont 50.

FOR SALE—WE CAN POSITIVELY GIVE you one of the best bargains in a bungalow that is to be had in the city, located on University 29th street car line. Six rooms; hardwood floors; beautiful living room; den; two bedrooms; cabinet kitchen, all built-in features; nice dining-room, beam ceilings; large cement porch across front of house; cement walks in front and around house, on a paved street. We forclosed mortgage on this bungalow, and the other fellow's loss is your gain. Price $3000, terms $300 cash. Do not fail to see this place at once. Phone us, or go out to 1540 W. 29TH ST. We will be pleased to take you out in automobile. ROBERT MARSH & CO., 10175; Main 5045.

FOR SALE—ARE YOU HOMELESS?
Perhaps tired of that expensive apartment.
No elbow room,
No fresh air,
No privacy.
No nothing but rent receipts.
If you have reached that stage then let me prescribe.
LISTEN!
In beautiful Hollywood, modern up-to-the minute bungalow, 6 rooms, cellar, garage, fruit, flowers, hardwood floors, built-in effects, large inglenook and blue brick fireplace.
So Cosy and Homelike.
Oh, yes, the price—$4000; $1000 down, balance to suit. Am exclusive agent. Phone 59133 for appointment.
J. M. ADAMS.

FOR SALE—FINE NEW 8-ROOM FULL 2-story residence, on 50-foot corner lot, between Bimini Bath and Westlake Park; street work, including sewer, all done and paid for; house is exceptionally well built, with fine cellar; cement steps and floor; 2 entrances; piped for furnace, hardwood floors throughout; 2 toilets; sleeping porch, fine mantel and fixtures; 3 cement porches; main one being 10x30; garage, 18x24; cement floor, lawn, fence, terms to suit; also a new 5-room bungalow, on same street, price $3500, cash or terms. Owner, J. M. GORE, 504 Bradbury Bldg. F3121. M. 2715.

FOR SALE—
NEW 8-ROOM HOME IN WEST ADAMS HEIGHTS.
Occupied only few months and in prime condition. Located on Fourth avenue, the best street in this district. Lot full 50x150, east front, and easy reach of two lines. This is a Swiss chalet and is very desirable. We will show you the general location and convince you of the advantages at our price, $6750.
F. B. ENDERLIN, with 405 S. Hill st.
THOS. C. BUNDY & CO. 60005; M4203.

FOR SALE—
MAKE $750.
Two-story Swiss chalet, cheaper than bungalow; finely decorated, best of hardware, lighting and plumbing; breakfast-room, sleeping porch, two toilets, cement basement, high ground. Take Washington car marked Rimpau, get off West boulevard. Owner must have money and will be on premises from 2 to 5 each day. No. 1926 WEST BLVD. Phone after 6, 51131.

FOR SALE—
Finest bungalow in So. Pasadena today.
Built for a home.
7 rooms, modern in every detail.
Unusually large lot.
This proposition will not be on the market long, therefore make appointment to inspect at once.
No agents.
Phone A4746. C. H. BEEBE.

FOR SALE — NEW AND COMPLETE 7-room bungalow, hardwood floors throughout, furnace, all built-in effects, breakfast-room and den, disappearing bed, garage; fine corner, $1000 under value, price $3500, terms. Also other good buys in this vicinity on Ninth and Tenth avenue, off Washington. See me for homes. S. F. CARBERRY, 808 Citizens' Nat. Bank Bldg., Third and Main. F4095.

FOR SALE—NEW BUNGALOW IN THE HEART OF THE WILSHIRE DISTRICT, 8 ROOMS, GARAGE, HARDWOOD FLOORS $7000, $1000 DOWN, BALANCE TO SUIT; $6500 CASH, OR WILL TRADE. CALL BOYLE 2356 AFTER 6 P.M.

FOR SALE — NEW MODERN FIVE-ROOM bungalow, hardwood floors, and all built-in features, fine fixtures and mantle, cosy little home, furnished, including piano, close in, southwest, snap, $2950, terms. Will take automobile in trade. S. F. CARBERRY, 808 Citizens' Nat. Bank Bldg., Third and Main. F4095.

FOR SALE—
Best buy on Pico Heights, 7-room house; east front lot, only $3500, hardwood floors in living-room and dining-room.
PETER NOLAN & CO.,
304 Union Oil Bldg.
Main 4795. A5032.

FOR SALE—AT PRACTICAL COST, FINE new 5-room bungalow, swell location, Bimini way, price $3550; a few hundred down, balance easy; nothing like this in city. Address F, box 414, TIMES BRANCH OFFICE.

FOR SALE—BEST 6-ROOM BUNGALOW in town, for $3800; north Wilshire district, lot 50x136; gas, electricity, crushed rock pavement; schools, two car lines; this house is a gem. Client needs cash. Phone for auto. HILL, F6302.

FOR SALE—6-ROOM HOUSE AND LARGE lot, close in, and a fine neighborhood; this is a good investment as well as a swell home. Price only $6500, worth $7500. 502 BRYSON BLDG.

FOR SALE—A WILSHIRE SNAP, NEW 6-room bungalow, strictly modern, lawn all in; fine garage; I can deliver this a small cash payment. C. R. RAMSEY, 602 San Fernando Bldg. Home 10476. Main 5598.

FOR SALE—4-ROOM HOUSE, NEAR NEW Normal School, $1500, $100 cash and $15 per month; also 2 rooms, $1000, $100 and $12 per month. ENRIGHT, 105 S. Broadway. A4123.

FOR SALE—5-ROOM HOUSE AND 4 LOTS all 50x150, on 5c car line, and paved street, 25 minutes out, $5000; part cash, balance easy. McPEARSON & TAYLOR, 708 S. Hill.

FOR SALE — MIGHTY SWELL 6-ROOM new bungalow, University car line, a big buy, $3350; a few hundred down, balance easy; will pay to investigate. Address F. box 415, TIMES BRANCH OFFICE.

FOR SALE—ONLY $25 DOWN AND $10 A month buys a 4-room modern bungalow on North Broadway near Pritchard. Price $1700. Address 416-418 LAUGHLIN BLDG. Phones: A1645; Bdway. 4175.

FOR SALE—IN VERMONT SQUARE, 7-ROOM bungalow, furnished complete; must sell, leaving city; great bargain; $4000, terms. PHONE 26412 between 9 and 1 p.m.

FOR SALE — AT A SACRIFICE, NEW, 9-room, 2-story house on Fifth ave., near Pico, east front. Inquire 1507 FIFTH AVE. 71047.

FOR SALE—A NEW SWISS CHALET OF 7 rooms, located 1½ miles east of Venice, at Walgrove; every modern convenience. Call 73930.

FOR SALE — PRETTY 4-ROOM MODERN cottage, close in, with furniture, if wanted, at a big bargain. Address F. box 413, TIMES BRANCH OFFICE.

FOR SALE—ELEGANT 5-ROOM BUNGALOW, $1950; $100 down, 5c car fare, near Moneta ave. Owner, F. J. LEAVER CO., 317 Higgins Bldg. Main 2981; 60304.

FOR SALE— Houses.

FOR SALE—$3650.
$250 CASH
(Small monthly payments)
NEW SWISS BUNGALOW, SIX
Unobstructed mountain view.
district.

Bungalow, strictly modern, extra heavy lumber used throughout, best quality plaster, highest grade paintings and ing; cement porch, steps and walks; large closets with windows; brick oak floors in living-room and woodwork finished in dull crafts hand-rubbed; built-in seats, desk; handsome pressed brick chute leading from fireplace to house; copper electric lighting fixtures in buffet, French windows in dining-room breakfast-room, French kitchen, with and cold cupboards, bins, bread board, appearing, built-in ironing board, taneous water heater with copper porch with laundry trays; large with latest sanitary fixtures; pullman windows, gas for heating, piped to every lawn and ten-foot parkway with trees fancy lattice fence in rear; within half of private tennis court and children's ground, which purchaser is entitled to flat water rate of $1.25 per month; car service, 5-cent fare.

Property in this locality selling fast rapidly increasing in value.

F. H. SMITH,
422 Douglas Bldg.
A3000. Main

FOR SALE—WE HAVE JUST closed mortgage on two dandy, new, up-date bungalows; southwest, on University car line; one is a north front with ful living-room, inglenook fireplace; bookcases; large buffet, with leaded French plate mirror; up-to-date cabinet en; breakfast room; large back screen with laundry trays and disappearing board; also large cement porch across of house; two roomy bedrooms and ing porch; all connecting with bath; concrete cellar, all piped for furnace. property is new and on a fine paved half block from car line. We will property for less than cost. Price terms $200 cash. Come out today. Take University 39th street car to 1540 West Do not fail to see this snap at once. will find our agent at the above address to show you today, or phone us at any ROBERT MARSH & CO., 10175; Main

FOR SALE—TAKE NOTICE—
This may not appear again.
Mr. Homeseeker or Investor
When I say this is absolutely one of the best offers ever advertised, it will to you to repeat that it is a RECORD BREAKER.
$25,000 VALUE FOR $15,000.
If you act quick, best of reasons for this extraordinary sacrifice of FURNISHED HOME, near-by town, in orange belt, 25-cent round fare, on Main st., corner, 1½-story close to business center, 218 feet front, 138 feet deep; auto drive; 11 rooms; alley, strictly modern, can show where ual cost is $25,000; all for $15,000, terms. If you have the money and business, see me at once. See MR. VORE, room 354, Wilcox Bldg., Second Spring.

FOR SALE—

BUNGALOWS

SEE
US
FOR
LOW PRICES
AND
EASY TERMS.

F. H. REDPATH COMPANY
"BUILDERS OF BEAUTIFUL
4303 MONETA AVE.
SOUTH 397.

FOR SALE—
HOUSES, BUNGALOWS, CHALETS
If you have trouble finding what come to us.
We always have a few good ones.
We also have choice building lots for
We also have the money to build want.
Prices of dwellings range from $15,000.
Prices of lots range from
VAIL & CRANE COMPANY,
[illegible] W. P. Story Bldg.
Corner Sixth and Broadway.

FOR SALE—
We do not deal in city property, but occasionally we get hold of a REAL BARGAIN and go to it. HERE IS ONE.
High, level, sightly, clean corner lot improved with a modern 5-room cottage, ing for $25 month, net. Suitable flats, or will carry itself for a years. Can be handled for only is your chance.
G. H. A. GOODWIN COMPANY,
[illegible] Central Bldg.

FOR SALE—
DID YOU SEE
That dandy new bungalow at 511 South Ditman street
$2150
All the latest improvements.
Terms $50 cash, $20 per month.
S. OGDEN, 418 Mason Operahouse.
Main 436—PHONES—Home 10663.

FOR SALE—
I WILL SELL IT FOR
Magnificent, brand new corner residence of nine rooms, bath, furnace, dry, sleeping porch, elegant interior east front, mortgage $2500. KOEHLER. Main 6789. Home

FOR SALE—
WILSHIRE DISTRICT. Large, story, 9-room house; east front; planned; closets, cabinets, galore. Ornamental grounds. borhood. Convenient distance. $8500. A slaughter. Inspect and
James W. Abbott,
CUNNINGHAM REALTY CO.,
60136. 714-716 Central Bldg.

FOR SALE—BUNGALOW. I AM ishing 2 modern 5-room bungalows, cement porches, oak floors, every date feature, every one a good location, southwest; price or more cash, balance $15 or month. S. L. ALDERMAN, 311 Phone A3569.

FOR SALE—ARE YOU LOOKING bargain? I have it on W. rooms and screen porch, gas, tricity, sewer, street work all in; and for quick sale will take make terms to suit. C. A. CALHAN J. F. STANFORD, 707 Delta Bldg. Main 3548.

FOR SALE — WILSHIRE DISTRICT Normandie Place, 8 rooms, 132 Ardmore ave., 7 rooms, Will sell on easy terms and thousand dollars cheaper than property, but I want to dispose of quickly. Phone 50772. F. R. GAL owner.

FOR SALE — CENTER OF Highland Park, artistic 6-room bungalow home; 2 unfinished stairs, sleeping porches, hardwood built-in effects, electricity, gas and connections, fruit trees, 5c fare; ASH ST. Phone evenings, Garfield

FOR SALE—7-ROOM ARTISTIC low, furnace, large mantel and two east-front lots, sacrifice price, very easy terms; a rare proposition quickly. Take W. 11th car to Drive. WM. H. FARRAND, Drive.

FOR SALE—MR. RENT PAYER do away with the landlord? galow on a fine 50x140 foot lot, ances, including a school. exceed the rent you now pay. ticulars call MR. DARMODY, A5161.

FOR SALE—BEAUTIFUL 6-ROOM chalet. Has furnace, hardwood floors, solid oak $50 a month; no commission. 114 MERCHANTS' TRUST BLDG. A5897; Main 4398.

FOR SALE — IF YOU WANT A lot in South Pasadena, the southwest, see me for changes. I have the bargains. BERRY, 808 Citizens' Nat. Bank and Main. F4095.

FOR SALE—MODERN 6-ROOM completely furnished, Lot 50x130, AT A SACRIFICE. F. L. HADLOCK Main 5274.

FOR SALE — HOME, and modern, only $3500, rooms, beautiful place, ment down. ROBERTSON S. Broadway.

FOR SALE—5-ROOM COTTAGE near Moneta ave.; lot asked, $2300; rented for cash will handle. 502 BRYSON

FOR SALE—OWNER HAS lots, high ground. build 5 or 6-room bungalow ideas for $50 down and dress C. E., box 348, TIMES

Classified Liners.

FOR SALE— Houses.

FOR SALE— [illegible] residence on west side, under [illegible]. White stucco exterior, tile roof, oak [illegible] mahogany finish; hand decorations [illegible]. Large living-room and sun-[illegible] library in mahogany. Exquisite dining-room in quarter oak. Two baths and servant's quarters. Three fine bedrooms, en[illegible] sleeping porch with closet. Large [illegible]. If you want the real thing, see this; never occupied; $11,000.

ON BEAUTIFUL HOBART BLVD.
NEVER OCCUPIED.

On terms to suit purchaser. A strictly modern, down-to-date 1½-story Swiss chalet bungalow, embodying every modern convenience of a complete and comfortable home. Large living-room, den and diningroom, with [illegible] bay, magnificent buffet. Complete [illegible], 4 bed chambers with well ventilated [illegible] sleeping porch, charming breakfast-[illegible] with windows opening on rear porch, [illegible] pergolas and two complete bathrooms. The entire house is decorated with imported [illegible], oak floors up and downstairs. [illegible] with furnace. Stone and cement [illegible] porch, porte cochere, cemented drive and garage. Price $7500.

Main [illegible]. C. A. Coffman. 60125.
E. R. BOYDEN & CO.,
236-38 Consolidated Realty Bldg.

FOR SALE—

TWO QUALITY BUNGALOWS.
$[illegible] EACH.
$[illegible] CASH—$[illegible] MONTHLY.
Including Interest, Insurance and Taxes.

[illegible] district, beautifully improved and [illegible] only new, high-grade bungalows. [illegible] healthful altitude; no fog; perfect drainage; one block from car. Unobstructed view of Mt. Wilson, Mt. Washington and hills of Elysian and Griffith parks.

These artistic homes have been built to last. Only the strongest and best materials used in their construction. Two by four studding and [illegible] genuine gypsum plaster and specially [illegible] interior finish. [illegible] up-to-date built-in features. We have never been able to offer better value [illegible] and these two snaps will go quickly.

F. H. SMITH,
423 Douglas Bldg.,
Third and Spring sts.
A[illegible]. Main [illegible].

FOR SALE—$[illegible].
DOES THIS COUNTRY HOME appeal to you? We are offering it at less than actual worth, and it is an exceptionally [illegible] property. Located between the city and ocean, on [illegible] boulevard, and car within block. Wonderful view of mountains and view of ocean. About half-acre ground highly developed, fruit and flowers and modern 6-room bungalow. Nicely elevated above street, and elegant lawn. The whole setting is very pleasing and is worthy your thorough investigation.
F. S. ENDERLIN, with 425 S. Hill st.
THOS. C. BUNDY & CO., 60005; M4253.

FOR SALE—$[illegible], NEAR FOURTH AND [illegible], 8-room 1½-story bungalow; lot [illegible]; living-room, 14x30 feet; large dining-room, den or bedroom; breakfast room, buffet kitchen on first floor; 3 bedrooms and large sleeping porch on second floor; built-in bookcases, writing desk, seat, large buffet, beam ceiling, cement cellar, furnace, bedrooms, bath, [illegible] and breakfast room all in white enamel; every bedroom has dressing-room [illegible] wardrobe; house beautifully papered and tinted throughout; two-story garage and servants' house. Cement driveway. Will make terms if desired. Let us take you out. W. L. CRAIG & CO., 316-18 Laughlin Bldg.

FOR SALE—

SIX SOLD THIS WEEK.

Building three more, none finished, but [illegible] come in now if you want one. In beautiful Hollenbeck Heights, Stephenson ave. car line; 4 rooms, bath and screen porch, $1850; $100 cash, $20 per month, including interest.

Five rooms, bath and screen porch, $2250; $[illegible] cash and $25 per month, including interest.

More development here than any other part of the city. Let us show you.

BRALY-JANSS CO.,
630 Pacific Electric Bldg.
6th and Main, Third Floor. F6101. Main 1271.

FOR SALE—

WESTLAKE SECTION.
—$[illegible]— —$14,500—
One man's misfortune
Another's fortune.

Here is one of those beautiful close-in homes just north of Wilshire boulevard and west of Vermont that are rarely for sale. It is an east-front lot [illegible]. Ten large rooms, ideal breakfast room. Two large tile baths with shower; beautiful hand decorations throughout. Furnace, heater, garage. Lawn and flowers both front and rear. This is a [illegible] price.

MR. PAULIN,
Main [illegible]. E. R. Boyden & Co. 60125.
236 Cons. Realty Bldg., 6th and Hill.

FOR SALE—
Price $[illegible], on terms to suit.
Location South Hobart Boulevard.

One of the most thoroughly artistic and complete [illegible]-room bungalows to be found anywhere at any price. It contains three unusually large bedchambers, complete bath, spacious living and dining-rooms, cozy den, a charming breakfast room with built-in buffet, cabinet kitchen, large attic, cemented cellar and floors, porte cochere and garage. House heated with furnace.

These are strictly first-class homes and must be seen to be appreciated. Phone 71365, for appointment to show you these houses.
G. G. ROMBOTIS, owner.

FOR SALE—

NEW BUNGALOW, $1985.
$[illegible] CASH, $[illegible] PER MONTH,
INCLUDING INTEREST.

Good level lot, all fenced; bath, screen porch and 4 large rooms; a beauty; lots of room for chickens.

[illegible] have a swell 5-room bungalow at $[illegible]; $[illegible] cash, $25 per month; this is a [illegible] and as complete as a bungalow can [illegible].

Take [illegible] First st. car to my office, corner [illegible] and Brooklyn, any afternoon or Sunday.
W. E. JONES.

FOR SALE—
ARE YOU LOOKING
FOR A FURNISHED HOME?
Here is your chance to secure a brand new home to please the most fastidious—ten large rooms, beautifully furnished, including Baby Grand Piano, cement [illegible], large eastern furnace, Ruud heater, [illegible] valuable corner, 75 feet [illegible]. Price $12,500. Terms, and might consider [illegible] part trade.
[illegible]-LACLAIRE CO.,
404 H. W. Hellman Bldg.
Sole Agents.

FOR SALE — 8-ROOM, MODERN HOUSE, [illegible] front, hardwood floors, den, living, dining, breakfast, kitchen, three bedrooms, sun parlor, cellar, piped for furnace, [illegible], 2 wash trays, all furnished. Lot [illegible]; garage; $[illegible], $[illegible]. [illegible] is a neat 6-room, modern house; [illegible], 2 bedrooms, living, dining, den, [illegible], 2 toilets, shed; lot 50x135; [illegible] 6-room, modern bungalow; 3 bedrooms, living, dining, den, two baths and [illegible], 1 acre ground; $[illegible]. We have all [illegible] of homes. See before buying. L. E. [illegible] & CO., 312 Douglas Bldg.

FOR SALE—
$750.
$250 Cash.
Bonnie Brae st.
Near 20th.
East front, 5 rooms.
Lot 50x150.
Owner out of town, wants money now. The lot is worth more than the sale price; [illegible] quick.
VERNON H. PECK,
707 Grant Bldg.

FOR SALE—
INCLUDES FURNISHINGS.
[illegible] to sell quick, so have cut price to $[illegible] below conservative valuation. [illegible] bungalow on Heliotrope Drive. [illegible] and shrubbery in fine shape. Hot water [illegible] four bedrooms. Price $3750, including $[illegible] of solid furnishings. [illegible] for quick sale. This house [illegible] to good advantage.
W. H. TAFT CO.,
[illegible] Wright & Callender Bldg.
Broadway [illegible].

FOR SALE—BY OWNER.
I am going to build a smaller [illegible] and so [illegible]-room 1½-story, 7-year [illegible] at a bargain. Rooms are large; [illegible] large basement, etc. Lot [illegible] of desirable growth [illegible] is in perfect condition. [illegible] by car and affords [illegible]. Will [illegible] but will [illegible]. Phone WILSHIRE [illegible] or [illegible].

I MUST SELL AT ONCE.
[illegible] of failure in business I will [illegible] my up-to-date bungalow of 6 [illegible]. It has all modern improvements [illegible] built-in effects. The first party [illegible]. Address [illegible] TIMES OFFICE.

FOR SALE— Houses.

FOR SALE—

Exquisite, up-to-date
5-ROOM BUNGALOW.
BIG LOT.
Southwest,
Half block to Yellow Car.
$150 DOWN.
$25 PER MONTH.

THE INVESTMENT BUILDING CO.,
1008 W. P. Story Bldg.
Telephones: F3175, or Broadway 4575.

FOR SALE—
HOLLENBECK HEIGHTS.
In anticipation of the immediate macadamizing of Stephenson ave., the movement of homeseekers to Hollenbeck Heights is on in earnest.
Delightful climate all year round, the mecca for those afflicted with rheumatism; no chilly ocean winds; water from our 1000-foot well is soft and recalls memories of the old well back home.
We are building 4 and 5-room bungalows in the very heart of this favored district; the homey kind, nothing forgotten; $1850, $2350; easiest payments; almost unreasonably low. Don't you want one.
Take car marked Stephenson ave., anywhere on Seventh st. Get off at El Paso st. near Indiana. Look for yellow office.
HOWELL W. McINTYRE, with
BRALY-JANSS CO.
Boyle [illegible]. Home 41761.

FOR SALE
ONLY TWO LEFT.
5-room bungalow, $2550.
$150 Cash, $25 per monthh.
We built nine of these on E. First st. car line, in the Palm Heights tract; all are sold but two; we will sell these this week; hardwood floors, fireplace, bookcases; buffet, stone drainboard, gas water heater, wash tray, electric fixtures; window shades, etc. Level lot, all fenced. East front; close to car, stores, etc.
BRALY-JANSS CO.,
630 Pacific Electric Bldg.
F6101. Main 1271. 3rd floor, 6th and Main.

FOR SALE — 6-ROOM BUNGALOW, southwest, in restricted district, on Arlington st., has living-room, dining-room and den; 3 bedrooms, white enamel; breakfast-room; all built-in effects, beautiful buffet; one-half block to car; we can sell this neat little place for $3250, $250 cash and easy payments by the month; let us show you. MANWELL & MARSH, 317 L. A. Investment Bldg., Eighth and Broadway.

FOR SALE—
$3500.
5-ROOM BUNGALOW SNAP.
This is a strictly modern and new few months ago bungalow and owner is obliged to return East. Furniture new and will sell with bungalow.
It is altogether desirable, and is offered at bargain. You will like it and probably buy it. Location in the popular Northwest, on high ground and near car.
F. B. ENDERLY, with 425 S. Hill st.
THOS. B. BUNDY & CO., 60005; Main 4253.

FOR SALE—SWISS CHALET.
A 2-story, 8-room, modern residence in splendid locality, near in, only 12 minutes from business district, in Westlake district. Four bedrooms, one outside sleeping porch. Lawn and flowers. Price $5500. Heliotrope or Western-avenue car line.
Home Phone F7[illegible].
See GRIFFITH, 721 Union Oil Bldg.

FOR SALE—$300 TAKES MY EQUITY IN almost new up-to-date bungalow, 6 rooms and bath; terms $25 month; lawn, palms, fine yard, handy to stores, schools, two car lines; owner leaving city and must have money, will sacrifice complete furniture if desired; here's an exceptional chance to buy a fine home at a bargain; no agent's commission to pay. Call and let this home speak for itself. 219 W. SIXTY-SECOND ST.

FOR SALE—
GLENDALE BUNGALOW.
A modern four-room bungalow in our Park Avenue tract. Twenty minutes out on the Glendale line. Gas, water, electricity and street improvements installed. Price $1875. NOTHING DOWN and small monthly payments. Investigate this.
THE G. H. A. GOODWIN COMPANY,
202-3 Central Bldg.
F[illegible]. Main [illegible].

FOR SALE—SACRIFICE.
A 7-room, modern new cottage, two blocks from Pasadena ave. Overlooks the new Arroyo Seco Park. Price $2800, reduced to $2100 for quick purchaser. Terms easy. Owner must close out.
Home Phone F7136.
See GRIFFITH, 721 Union Oil Bldg.

FOR SALE—
WELL LOCATED.
New 5-room bungalow, $[illegible].
New 6-room bungalow, $3100.
New 7-room bungalow, $3250.
$300 cash, $25 per month.
Some cheaper ones as low as $100 down.
Call 1026 Moneta ave. Ask for MR. WHITE.

FOR SALE—
Here it is! Nice, modern, 5-room bungalow, hardwood floors, big front porch, cement walks, lawn, flowers, located between Main and Moneta, on West Morel st.; only $2200, $600 will handle. Investigate this at once.
ROOM 511, 106 W. 3RD ST.

FOR SALE—ATTENTION, HOME BUYERS. My new 6-room bungalow home at a sacrifice; am going away; $300 cash, $20 month. Will call for you in my automobile. Let me show you this. Home phone VERMONT 344.

FOR SALE—"MY WAY" WORKING MEN'S Specials. Large house and garden, $1450, $450 down; small 3-room house and lot, $850, $50 down; medium house and lot, $[illegible], $[illegible] down. All close to this office. SUTCLIFFE'S 1844 Alessandro st. Wilshire 2710.

FOR SALE—4 ROOMS, 2 BATHS, 2 SLEEPING porches, new, bright, modern, every way; lot 50x130, fine location, Garvanza. $4000. Would take in a good beach lot to $2000. JAMES THOMPSON, 430 Mason Bldg.

FOR SALE—5-ROOM BUNGALOW, NEAR Arlington and 30th; big bargain; $2200, half cash. Must be sold at once. 323 Story Bldg. LARGER. Main 7778. F2030.

FOR SALE—HIGHLAND PARK DISTRICT, beautiful artistic new six-room bungalow; fine level lot, 50x200. Garage, fine shade trees, street work complete; compelled leave city, will sacrifice. See owner, 6173 ALDAMA AVE. Garvanza car marked York blvd.

FOR SALE—AN EIGHT-ROOM RESIDENCE on Hidalgo avenue, Alhambra; splendid building, unsurpassed mountain view; lot 50x150. Owner must sell; $4500; one-fourth cash. See G. A. WEITLIN, 416 Consolidated Realty Bldg.

FOR SALE—
BIG SNAP IN SMALL HOME.
$2300—A fine large corner at 51st and Vermont, with modern 1½-story, 7-room house; $100 down, $20 per month. H. M. CORLETTE, owner, 314 Security Bldg. F2729. Main [illegible].

FOR SALE—A SNAP, 116 S. NORMANDIE, BEAUTIFULLY AND NEWLY FURNISHED HOUSE OF 9 ROOMS, 4 BEDROOMS AND SLEEPING PORCH, DEN AND BREAKFAST-ROOM FIRST-CLASS IN EVERY WAY, HARDWOOD FLOORS, GARAGE; WESTERN AVENUE CAR.

FOR SALE—$2500—MODERN 6-ROOM COTtage, No. 1022 W. 37th st., lot 50x130 feet; lawn, flowers, fruit trees. Take University or South Vermont cars. HUGH H. WALLACE, owner, 1407 De Long st. Broadway [illegible]. F5878.

FOR SALE—6-ROOM MODERN BUNGAlow, hardwood floors, mantel, buffet, northwest, on car line, 12 minutes out, $3000. Terms. HOME PHONE [illegible].

FOR SALE—BEAUTIFUL 8-ROOM RESIdence along Hollywood foothills, close to business center, fine grounds, street work in, lot 100x166. For particulars PHONE 57570.

FOR SALE—
4623 TORRENCE STREET.
New 6-room, never occupied, make offer.

FOR SALE—BUNGALOWS, READY TO OCcupy, 1200-1212 West 54th. Expensively finished, 5-room; paved, restricted street southwest; yellow car line, every modern convenience. I'm owner. Cheap. MORRIS, F3748; Main 462.

FOR SALE—NEAR UNIVERSITY, CHARMing 5-room bungalow, all modern improvements. Would sell completely furnished. OWNER, 847 W. 34th st. Phone 23912.

FOR SALE — BY OWNER, BEAUTIFUL new up-to-date 7-room bungalow in University place. It will please you. The price is right. 4433 HALLDALE AVE. Dalton avenue car.

FOR SALE—OWN YOUR OWN HOME. WE can sell you new bungalows just like rent; come to us and we will show you. H. L. MILLER & CO., 203-4 Union Oil Bldg., 7th and Spring.

FOR SALE — $18,000, CLOSE-IN, 1060 FLORida st., 20 rooms, 3 baths, excellent for apartments. J. F. HOWARD, 116 E. Third st.

FOR SALE—SNAP, 5-ROOM BUNGALOW, pretty new, modern. 321 W. 61ST ST.

FOR SALE— Houses.

FOR SALE — EXCEPTIONAL BARGAIN; For quick sale, small cash payment, and $22 a month; 5-room bungalow, hardwood floors, fireplace, beautiful dome and dining-room, also bath; located on 57th st., near Denker, rapidly growing southwest. See MR. MAQUIRE, 158 Title Insurance Bldg., city.

FOR SALE—I AM A WIDOW AND CANNOT keep up my installments on my new and beautiful modern 5-room bungalow in Highland Park with fine yard and flowers, and will sacrifice $250 to be relieved of the burden of the installments. $2300 will now buy it. Only $50 cash and $25 month. Apply 4260 PASADENA AVE.

FOR SALE—FIVE-ROOM BUNGALOW, IN west side, newly finished and modern in every respect, for $2000 on easy terms. Never occupied, and a sacrifice price. Large 50-foot lot, and convenient to good car service. Further particulars, address H, box 305, TIMES BRANCH OFFICE.

FOR SALE—NEW 4-ROOM MODERN BUNgalow, variety of fruit trees, flowers, lot 50x150, fenced, owner, $1850; less for cash. Phone WILSHIRE 2234.

CONTRACTORS— And Builders.

JOHN T. LONG CO.
John T. Long. Earl F. Low.
General and Building Contractors.
806 Byrne Bldg., Los Angeles, Cal.
Contractors for:
Reinforced concrete, steel and mill construction. We have built in and about Los Angeles the following buildings:
John H. Norton Bldg., 6th and Bdwy.
J. W. Robinson Bldg., 240 S. Hill st.
Mason Operahouse, 127 So. Broadway.
Chas. F. Thorpe Bldg., Bdwy. and Franklin.
Lane's Dry Goods store, 329 S. Broadway.
Victor Marsh Bldg., Pasadena, Cal.
Huntley Apartments, W. 2d and Boylston.
Many other heavy structures.
We will gladly give anyone contemplating building the benefit of our wide experience in heavy building construction, in designing their proposed building. We have associated with us competent structural and sanitary engineers.

WE BUILD DIRECT FROM OUR OWN lumber at first cost.
2 rooms, $75 to $100; 4 rooms, $200.
5 and 6 rooms, modern, $800 to $1200.
See our plans, $800 to $3000.
We lower all bids, city or country.
Complete free drafting department.
F. J. LEAVER & CO., Contractors, 317 to 321 Higgins Bldg., corner Second and Main. 60304. Main [illegible].

NOTICE — TO CONTRACTORS AND builders; Trinity Church, at 847 S. Grand ave., and the four 5-room flat at 839 S. Grand ave., will be sold to the highest bidder, to be removed as soon as possible; separate bids; hand your bids to MARTIN & MARTIN, 510 O. T. Johnson Bldg., by Monday, 5 p.m., October 21, 1912. Committee.

BRING IN YOUR PLANS AND IDEALS.
LET US FIGURE WITH YOU.
STOCKS AND STOCKS.
BUILDERS AND CONTRACTORS.
PHONE A1672. 514 DELTA BLDG.

WANTED — BIDS ON REBUILDING Chatsworth stone porch and relaying cement porch floor. C. C. JONES, 107 S. Occidental blvd. Phone [illegible] for appointment.

WANTED—MAN WITH TEAM TO BID ON grading lot at [illegible] Sunset blvd. Call at 121 E. 21ST.

WILL WHORTON, CONTRACTOR OF painting and tinting. Job work a specialty. BROADWAY 3057, one bell.

BATCH CONCRETE MIXERS FOR SALE or rent. Address E, box 366, TIMES BRANCH OFFICE.

WILL FURNISH MATERIAL AND BUILD houses, monthly payments. Address D, box [illegible] TIMES OFFICE.

FOR SALE— City Lots and Lands.

FOR SALE—
BEST LOT BUY IN
ONEONTA PARK DISTRICT.
Here's a rare opportunity for some one looking for a snap. Don't take my word for it that this lot is $350 under value; investigate yourself. If you want a beautiful building site, or a sure profit investment look this up. It's a case of needing the money; 50x150, east front, level as a table; fine homes all around it, splendid locality, street work all done, gas, electricity, fine view mountains and valley. Block and half from eight car lines, twenty minutes out, high ground (nearly 700 feet,) which means health and comfort. Locality building up wonderfully. You can't buy the adjoining lots for less than $1500. For few days only I offer this at $1150; $150 down, balance monthly. I defy you to beat it anywhere in the entire Oneonta Park district. Better hurry.
OWNER, 620 Security Bldg. Phone A[illegible].

FOR SALE—
BIGGEST SNAP AT SIERRA PARK.
50x172.
$700—$25 cash and $10 a month.
Close to fast electric line and splendid Huntington Boulevard, midway between Pasadena and Los Angeles. A dandy site for a home—fine view of mountains and valley. 20 minutes from downtown. Cement walks, trees and parking, gas and electricity.
Take El Molino and local car on Main st. to Sierra Park. Salesman at tract office from 1 p.m. until 4 p.m.
JANSS INVESTMENT COMPANY,
611-13 S. Hill st.
Home 10345. Broadway 2468.

FOR SALE—

MUST SACRIFICE!!

Have beautiful lot in good restricted section of the West End, on which I cannot meet payments. It's an EAST FRONT, extra width, and close to a main thoroughfare. The price was $875, but worth more now. Will take $50 for my $100 equity, if sold at once. H. SUTLIF, 200 H. W. Hellman Bldg.

FOR SALE—WE HAVE A GOOD BUSINESS lot, 45x160, to an alley, on West Jefferson and Western ave., $2300.
One lot on Sixth ave., between Pico and 18th sts., west front, for $1800.
One lot in Pasadena, on Hill and Locust sts., 50x160, for $875; a snap.
BAKER & PORTMAN,
215 Byrne Bldg.

FOR SALE—WILSHIRE LOT, $1350, 50-FOOT front, lays high with splendid view, $2500 building restrictions. About a 17-minute ride passing through the best residence district of Los Angeles. The best property in the whole section for the money. Address H, box 294, TIMES BRANCH OFFICE.

FOR SALE—CORNER LOT, 62x150, CLOSE to car crossing in West Side, in new, growing district. One of the few lots reserved for business purposes, and now ripe for a general store. Require $2000 building. Price $1000, terms to suit. Unusual speculative value. Address owner, H, box 250, TIMES BRANCH OFFICE.

FOR SALE—FINE, HIGH, SIGHTLY LOT, Hollywood, commanding a view of Hollywood, Los Angeles, and the ocean; 200x268 feet, on Vine st., adjoining property selling for $50 per foot, and only two-thirds the depth of this lot; street work in; bank loan $7500; will take $7500 for equity for quick sale.
H. A. STOUFFER, 307 S. Broadway.
Main 525. 10066.

FOR SALE—WEST 6TH STREET—
$17,500.
Short distance from Figueroa. Lot 51x161, improved with residence rented for $90 per month. Absolutely the cheapest property on close-in 6th street property. Call MR. GRESHAM, with CHAS. C. BURNETT & CO., 303 I. W. Hellman Bldg., A4676. Main 2168.

FOR SALE—HOLLYWOOD, LARGE LOTS where things are moving.
Lots 50x161; street work in and paid for; gas, electricity, phone and water. OWNER, 1011 Title Insurance Bldg., F5406.

FOR SALE—
Westlake apartment site, 50x135 feet, West 7th street, $3500. Worth $5000. Unusual bargain.
C. J. MOREY,
WITH SWANK & LETTON,
F2634. 329 S. Hill street. Main 3634.

FOR SALE—SWELL, LARGE, CLEAR South Pasadena residence lot; bargain; or exchange for smaller desirable West Side lot or towards Hollywood. I'm owner. No commissions. MORRIS, F3748, M462.

FOR SALE—FINE BUILDING LOT, WEST 28th, $850; $200 will clear and allow you to borrow money for building. C. L. SIMMONS CO., 308 Trust and Savings Bldg., Sixth and Spring.

FOR SALE—I HAVE A HUNDRED GOOD lots close in. I will sell for less than $700 each, southwest. This is the best building proposition in L. A. COLE SELLING CO., 321 Union Oil Bldg.

FOR SALE—WILL SAVE YOU $200 IF YOU have some cash and want a lot in Angeles Mesa Tract. Act quick. Phone MAIN [illegible], F1407.

FOR SALE — A BARGAIN; A FINE apartment site, 75 or 100 feet front, 135 ft. deep, 1340 W. 28th st., corner of Budlong ave., first-class location.

FOR SALE—LOT ON WEST WASHINGTON, between Cimarron and Arlington, facing Van Ness ave. Will sell cheap. Inquire of OWNER, 1827 Van Ness ave. Phone 72136.

FOR SALE—A FIFTY-FOOT EAST-FRONT lot on Hoover street, north of Pico; worth $[illegible], for less than $5000. Address O, box 136, TIMES OFFICE.

FOR SALE— City Lots and Lands.

FOR SALE—

BUY THIS—YOU'LL EASILY
DOUBLE YOUR MONEY!

BUSINESS LOT RIGHT ON
"West Adams"
"West Adams"
"West Adams"

$1275— —ONLY— —$1275
$1275— —ONLY— —$1275

It's POSITIVELY THE CHEAPEST LOT of Its Class—and the BIGGEST BARGAIN—in This Great City TODAY. THINK OF IT—A BUSINESS LOT Right in the Heart of a District That MUST SOON BUILD UP SOLID, Fronting on the City's FINEST RESIDENCE THOROUGHFARE—Within the

5-CENT CAR FARE

For the Same Money That You Must Pay for Residence Lots on Unimportant, Short Side Streets, FARTHER OUT. And on TERMS NEVER EQUALED ON SUCH A BUY—

ONLY $200 CASH.
ONLY $20 PER MONTH.

And—THINK OF IT!

NO INTEREST
NO INTEREST

For Full 2 Years. WE HONESTLY BELIEVE That This Lot Will AT LEAST DOUBLE IN VALUE by the Time the Interest Starts on the Contract.

BUT YOU'LL HAVE TO HURRY

There's NOT A BLOCK of These Bargains, but JUST ONE, and it CANNOT LAST LONG. Better

GO AFTER IT
THIS VERY DAY.
Take the "West Adams" Car
With Front Sign, "Through Car."

Straight 5-Cent Fare, and Ride "CLEAR" to END OF LINE—END OF NEW EXTENSION. Our Branch Office RIGHT THERE—Open ALL DAY—EVERY DAY.

VICTOR G. KLEINBERGER,
F. H. EDWARDS,
SUBDIVIDERS,
Exclusive Selling Agents.
MAIN OFFICE:
309 H. W. Hellman Bldg.,
Corner 4th and Spring.

FOR SALE—

BUY ON MAIN STREET.
For Big Profits.
A LARGE BUSINESS LOT
On Main street.

Five cent fare. Wide cement walk and curbing.

$1150.
On $20 monthly payments.

Also splendid corner lots at $1400, on easy terms.

Remember Main street will be the principal thoroughfare to Wilmington and San Pedro and a good business lot on Main street is the best investment today.

See Henry Kahm, with
GOLDEN STATE REALTY COMPANY,
213 Union Oil Bldg., 7th and Spring.

FOR SALE—

CUT OUT THE LANDLORD.

Why did I sell 22 lots on Jefferson street at $17.50 per foot in last two weeks? It's business property. This property can be used for temporary or California bungalow home, for business, warehouse, or what-you-will. It's the best lot buy offered today. A few more to go at this ridiculously low price if sold in next few days. $700.00 buys 40-foot frontage. Small payment cash and $10.00 monthly and 7 per cent. interest.

SEE WARREN F. McGRATH,
311 South Hill St.
With Strong & Dickinson.
Main 1275. 60135.

FOR SALE—
200 feet from car line.
BEST BUY
AT BEAUTIFUL SIERRA PARK.
62x150.
$1000—$25 cash and $10 a month.
Only a few steps from the splendid Huntington Drive—midway between Pasadena and Los Angeles. Fine building or investment site. Cement sidewalks, gas, electricity, etc. 40 new bungalows going up. Take El Molino and local car or come to office. Do not delay.
JANSS INVESTMENT COMPANY,
611-13 S. Hill st.
Home 10345. Broadway 2468.

FOR SALE—
72x300, $375.
Large, level lot, only 17 minutes from downtown, on the way to the harbor; loamy soil, suitable for poultry and vegetables. Only $375, $10 cash and $10 monthly.
EMIL FIRTH, 346 Broadway.
Main 2543. Home 60167.

FOR SALE—PICO FRONTAGE NEAR HARvard, furnished 5-room modern cottage, $4750 (terms.) See OWNER, 2843 W. PICO ST.

FOR SALE—
A good bungalow lot, 50x136, on Seventh avenue, just off 20th street. A snap. Price $850. Street work all in, streets lighted, etc. Half cash. Inquire of
J. O. TROOP,
WITH SWANK & LETTON,
F2634. 329 South Hill st. Main 3634.

FOR SALE—
20 or 30 fine building lots for sale to close out, in North Highland Park; $500 to $1000 each. If you want a home in good locality, where property is advancing, near the new Occidental College, now building, we can suit you. Call up
GRIFFITH,
Phone F7136. 721 Union Oil Bldg.

FOR SALE — BEAUTIFUL EAST FRONT Wilshire residence lot, Oxford boulevard; one block from car. High, sightly; restrictions $3250. A low price, $3000.
Main 772. C. A. Coffman. 60125.
E. R. BOYDEN & CO.,
236-38 Consolidated Realty Bldg.

FOR SALE—SWELL ADAMS HEIGHTS.
7th avenue, near 25th street, $2100.
13th avenue, near Adams st., $1600.
10th avenue, near Adams, corner, $2300.
10th avenue, near Adams, $1200, $1150.
Cash or terms. See HERMAN H. SCHRADER, 321 Grant Bldg.

FOR SALE—CORNER LOT, 50½x140 TO ALley, with improvements, W. 29th st., near Vermont. A very desirable site for an exclusive apartment house or high grade residence. Must sell, easy terms.
Main 4800. F. J. M'LEAR,
A4[illegible]. 408 Mason Bldg.

FOR SALE—BY OWNER AND A BARGAIN, an east front corner lot on Vermont ave., Manchester Heights, suitable for business building; small payment down, balance to suit. Call or address 4505½ MONETA AVE., Room 2.

FOR SALE—$750, LARGE LOT, 50x150. Level, fine view of mountains, excellent neighborhood. It's a bargain. G. R. COMTE, 701 California Bldg. A5007; Main [illegible].

FOR SALE — MR. INVESTOR, ARE YOU looking for a real estate investment that will yield you a large investment on just a little money invested. For details call on MR. DARMODY, Main 3634, A5161.

FOR SALE—BUNGALOW LOT ON UNIVERsity car line, ready for improvement; half cash, at a decided bargain. Owner, address F, box 403, TIMES BRANCH OFFICE.

FOR SALE—CORNER LOT, 100x136 TO 15-ft alley, Boyle Heights, near Stephenson ave. This will make four lots. Price $3000. MR. HOOD, 409 Wilcox Bldg. A1886.

FOR SALE—MY $1250 BUSINESS LOT, 40x150, for $950, close in on good street; must have money. See owner, PLAISTRIDGE, 111 Broadway.

FOR SALE—LOT ON CATALINA ST., BEtween 11th and 12th; high ground. OWNER, 422 P. E. Bldg.

FOR SALE— City Lots and Lands.

FOR SALE—

Every indication is
for continued and
increased sale of
fine homesites in

MITCHEL'S
EXPOSITION PARK SQUARE.

Those who inspect are pleased. Those who scrutinize thoroughly are satisfied. It is but a step from

Satisfaction / and / Pleasure — to — Possession / and / Ownership

Lots so reasonably priced—
Terms so satisfactory—
Advantages so numberless—
Improvements so complete—
Car service so unequaled—
Call for commendation and receive it.

We request your especial attention to one particularly charming homesite. This is a large corner lot, facing north on 41st street, and east on Menlo ave.
50½x123 Feet.
—$1350—

Make your home where everything is conducive to comfort, happiness and prosperity.

The playgrounds of Exposition Park, just across Santa Barbara avenue, will be a source of pleasure to every member of the family.

Go out today and look at this lot in the very center of the tract. All modern improvements of the very highest class.

L. H. MITCHELL & SON, Owners.
Hoyt H. Mitchel. L. H. Mitchel.
302-4-6 Title Insurance Bldg.,
Fifth and Spring streets.
Main 229. A1368.

FOR SALE—CORNER LOT ON 8TH AND Bonnie Brae for sale. Good investment.
CAL. AND ARIZ. LAND CO.,
807 Delta Bldg., Los Angeles.

FOR SALE—LARGE UNRESTRICTED EAST front lot on Arapahoe street, near 15th street. Will consider building lot as part payment. 332 LAUGHLIN BLDG. A5[illegible].

FOR SALE— Acreage for Subdivision.

FOR SALE—2000 ACRES, PORTERVILLE ORANGE DISTRICT. Splendid subdivision proposition, water conditions, soil and transportation facilities unexcelled. $75 per acre, for short time only. Address FRANK CARSON, Visalia, Cal.

FOR SALE— Business Property.

FOR SALE—

OLIVE STREET.
OLIVE STREET.
CLOSE-IN, ON OLIVE,
NEAR TENTH STREET.
ABSOLUTELY
THE BEST BUY
ON ALL OLIVE STREET.
WE HAVE SHORT OPTION.
INCOME $200 MONTH.
SOLE AGENTS.
SEE MR. BURKE OR MR. HALSEY.
A. E. HALSEY COMPANY,
[illegible] CONSOLIDATED REALTY BLDG.

FOR SHALE—FINE INVESTMENTS—
$14,000 — 130x140, fine apartment-house site, southwest.
$12,500—50x165, stores, flats and 6 room cottage, southwest, close in.
$12,500—42x120, with 3 flats, income $135 per month, southwest, close in.
$4500—50x110, on Maple avenue; income $30.
$16,000—45x120, fine corner, 5 flats, good income.
OSCAR LEUSCHNER & CO., 320 South Spring.

FOR SALE—$4100.
Near 24th and Union ave.
Through car line street, full-sized lot; good improvements; income $30 per month; easy terms; best little investment in town.
See MR. WOODCOCK,
WOOD-TATUM CO.,
346-47 Title Insurance Bldg.
F1332. Main 2607.

FOR SALE—
ORANGE STREET CORNER.
ONLY THREE BLOCKS FROM FIGUEROA STREET, AND LARGE IMPROVEMENTS. BEST BARGAIN IN A CLOSE-IN CORNER IN THE CITY. INCOME $80 PER MONTH. SIZE 62x150. PRICE $20,000. ONLY $7500 CASH. BALANCE EASY. SEE R. OLMSTED, SOLE AGENT, 629 SECURITY BLDG., F8478, MAIN 251.

FOR SALE—OCEAN FRONT CORNER BEtween Venice and Ocean Park, one of the best corners on the ocean front now ripe for a good hotel or apartment house. Income now $290 month. Owner needs the money or this wouldn't be on the market.
DILLON & BENFORD,
Main 766. 602 Hibernian Bldg. F3204.

FOR SALE—
INVESTORS TAKE NOTICE.
If you want an improved piece of property paying 12½ per cent.
On a secured 5-year lease, on
GRAND AVENUE.
Only $7500 cash required. Call on
J. FRANK BOWEN,
441 Douglas Bldg.

FOR SALE — $14,000, EXCEPTIONAL BARgain; one of the finest corners on North Broadway, 12 minutes from First street, 110x150, improved with fine, 10-room home; elegant location for apartments or business block; an unusual opportunity for investment or speculation; owner must sell at once; terms. W. L. CRAIG, 316-318 Laughlin Bldg.

FOR SALE—WEST 6TH STREET—
$17,500.
Short distance from Figueroa. Lot 51x161, improved with residence rented for $90 per month. Absolutely the cheapest property on close-in 6th street property. Call MR. GRESHAM, with CHAS. C. BURNETT & CO., 303 I. W. Hellman Bldg., A4676. Main 2168.

FOR SALE—
50x150 to alley, Santee st.; 1½ blocks from Main, Broadway and 11th, close to proposed new passenger depot. Nothing on Main st. selling for less than $1500 a ft. Will sacrifice if sold at once for $12,000.
F. G. WEIK & CO.,
300 H. W. Hellman Bldg.

FOR SALE—ARE YOU TIRED LOOKING? Whether you are or not you ought to see a fine 100-foot corner worth $20,000 in a ripe location, which I can sell for $16,000. It will actually double in 12 months. See this without fail.
A[illegible]. ELVIN J. CURRY,
Main [illegible]. 613-14 Fay Bldg.

FOR SALE—APARTMENT HOUSE, SNAP.
GROSS INCOME $5000.
Strictly modern and well located. 42 rooms, always full, lot 50x150. Price only $30,000 including $5000 worth expensive mission furniture. Owner leaving city. MILLER, 337 BIXEL, corner 6th. Phone 53400.

FOR SALE—
South Hill street, snap, 60x165, at $[illegible] per foot. Near 8th street. See us for downtown property.
C. J. MOREY,
WITH SWANK & LETTON,
F2634. 329 S. Hill street. Main 3634.

FOR SALE—BEST BUY ON MARKET.
Fine lot, 51x121; fine apartment house or business site; close in, west side. Price $13,000. $6000 cash and terms or will accept good clear real estate and cash.
Your opportunity. Investigate this at once. ROOM 511, 106 WEST 3RD ST.

FOR SALE—$3000, 60x140, UNION, CLOSE.
$2150—50x125, near 8th and Union.
$6250—50x100, corner, fine apartment site.
$21,250—42½x125 on 9th, near Main.
$40,000—53x165, corner, only one block from 6th and Figueroa, fine hotel site.
FRANK BAIERSKI CO., 303 Bryson Bldg.

FOR SALE—WEST 9TH STREET CORNER 57½x150. A choice corner for large, stately apartments, $37,000; owner might be induced to take $5000 in other good property. JAMES THOMPSON, 430 Mason Bldg.

FOR SALE— Business Property.

FOR SALE — 50x155 TO 20-FOOT ALLEY, choicely located, Figueroa st. $18,500, easy terms. This property will sell for $500 per foot easy when Second street tunnel is completed. Option positively delivers this bargain. SHELBY, 517 Trust and Savings Bldg.

FOR SALE—INVESTMENT BARGAIN, W. Washington street, 52 feet front. Adjoins block stores, for $6000, worth $10,000 before 1915. Investigate. COLE, owner, 436 California st.

FOR SALE—BUSINESS PROPERTY, WASHington and Vermont; ½ cash; can deliver best snap in city; must sell at once, improvements thrown in. PINNEY, 71237.

FOR SALE—DOWNTOWN SNAP, $45,000, FOR 60-foot corner, near Main and 5th sts., or would lease. JNO. W. JENNINGS, with Swank & Letton, 329 S. Hill st. Main 3634.

FOR SALE— Income Property.

FOR SALE—GILT-EDGE INCOME PROPerty, double house, furnished for two families; rented at $35; large lot, barn, $3500; easy terms, or cash; also two houses, lot 40x136; $1175; also house and lot, $1300; $200 cash; lots alone worth $1000 each. Better see owner, 1574 E. 49TH ST.

FOR SALE—BY OWNER, A CHOICE PIECE of income property in West Adams district; 4-flat building, furnished; income $125 per month. Call 71030.

FOR SALE—$6500, BUSINESS INCOME FOR $4000. Must have $2000 cash, half rents for $77 month. I occupy the other half. Call Room 409, 430 S. BROADWAY.

FOR SALE— Real Estate Miscellaneous.

FOR SALE—HAVE FINE LAND PROPOSItion to offer farmers of Southern California. Wheat and corn lands, $10 per acre, and on easy terms. This land will be worth $50 in five years. Will show this land free if I know you mean business. Address F, box 366, TIMES BRANCH OFFICE.

FOR SALE— Suburban Property.

RAMONA ACRES.
ADJOINING
THE NEW "MIDWICK" COUNTRY CLUB.

Now is the time to invest. Los Angeles is growing faster than ever. Every foot of close-in land will double and triple in value. Own one of these splendid acres; plant fruit trees and a garden and raise chickens. Own a pretty suburban home.

Every city convenience, electricity, gas, water, cement walks and curbs; tree-lined parkways and oiled streets; 20 minutes from First and Main streets.

$750 AND UP
PER ACRE
ON EASY TERMS.

TO GO: Take car marked "Covina Line" in Pacific Electric Bldg., or anywhere on Main st. to First, and get off at Garfield avenue. Look for big red "J" on tract office. Salesman will meet you there with automobile to show the property. Or, come to this office for free transportation. Our tract agent is on the property from 8:30 a.m. until arrival of car leaving the city, at 3:30 p.m.

JANSS INVESTMENT COMPANY,
611-613 South Hill Street.
Home 10345. Broadway 2468.

FOR SALE—
This advertisement will only interest the man or woman who has about decided to build a home just a little out of the city, the one who has reached the point where something a little larger than the "town lot" is required. A place which permits in home, garage, stables, grounds and shrubbery an expression of the tastes of the individual.
A location at once picturesque, healthful and convenient with none of the disadvantages of the city, yet not lacking the modern conveniences such as pressure water, electricity, gas and good transportation facilities both for the motor or by trolley.
To such a one we ask to be allowed to tell of the advantages of Palm Place, where lots are ACRE LOTS, located between Los Angeles and Venice, tastefully laid out, between two auto boulevards, and adjoining the Venice Short Line, and offered at prices and terms which should satisfy every one.
Interesting illustrated booklets on request. Phone or address THEO. CLARK, JR., with GEO. J. COTE, 724-6 H. W. Hellman Bldg., Los Angeles, Cal.

FOR SALE—
YES! 100x138.
NEARLY 3 LOTS IN ONE.
$300—$10 A MONTH.
If you want all the joys of this great country, GET A BIG ENOUGH PIECE of it, for yourself. I have platted big lots at Mission Court for those who like garden and chickens. This is an IDEAL POULTRY LOCATION and only 30 minutes from downtown on the Pacific Electric Railway. Soil has no superior. There is no finer climate or grander view. Water piped to each lot. Streets graded. Every condition ideal, price low and terms more than easy—$10 down and $10 a month. No interest or taxes for two years. Trips any hour you wish to go. Call and get full information.
Main 2543. EMIL FIRTH, 346 Broadway. Home 60167.

FOR SALE—IN THE BEAUTIFUL BRENTwood-Palisades section of Santa Monica, large villa lots with all improvements, situated at an elevation of 365 feet above the sea. Unobstructed views of the entire coast line from Santa Monica Canyon to Redondo. Excellent environment and every essential to convenience, accessibility and attractiveness, at prices that will astonish you, at BRENTWOOD PLACE, the choicest tract in the entire community. Our automobiles leave every hour, daily and Sunday. Phone or call for appointment. Booklet mailed upon request. See these 60-foot frontage villa lots at $775, on $10 monthly terms. The JAMES R. H. WAGNER COMPANY, 631 South Spring st., second floor. Main 8180; Home 60437.

FOR SALE—AT MONROVIA, PRACTICALly new, very attractive, 8 rooms, bath, two toilets, large living-room, porches, hardwood floors, built-in sideboard, fireplaces, buffet, kitchen; house nearly all furnished; lot 50x172 to alley; cement walks, barn, chicken yard, fruit trees, and the finest shade trees in town; unobstructed view of mountains. OWNER, 326 W. White Oak. Home phone Black [illegible].

FOR SALE—5 ACRES ON WESTERN AVE.
—$5000—
Do you know values between the city and Gardena? If you do you will wonder if you can get your money to me quick enough to own this. Surrounding property $1500 per acre and upwards.
Owner, A. A. GILHOUSEN,
1136 S. Olive. Phone F3204.

FOR SALE—15 ACRES NEAR BURBANK, fronting San Fernando Boulevard and only 12 miles from Los Angeles. Fine sandy loam soil. Level land. Worth $500 per acre, but owner must sell and will sacrifice for $375 per acre. Mortgage $1500 can run or be paid off. This is a snap. Investigate at once. See SOUTHERN BROKERAGE CO., 614 Story Bldg. Main [illegible].

FOR SALE—
I have an excellent
MOUNTAIN VILLA SITE
within ¼ mile of Los Angeles. Wonderful view, health giving air, and the finest lithia spring water, exceptional location and surroundings, close to car line and city. $1000 on your own terms. Address G, box 105, TIMES OFFICE.

FOR SALE—NEW SUBDIVISION INGLEwood Park. Gas, electricity, phones, sidewalks, curbs, palms, trees, oiled sts. Improvements all in; facing car line. Half acres, $895 to $1250; first few will be sold $25 cash, $10 monthly. We will build to suit you. Hawthorne car to Lockhart station. Open daily and Sundays. S. ROTHROCK.

FOR SALE—1½ ACRES (4 LOTS) ON MICHigan ave., heart of La Crescenta; large pine and pepper trees; an ideal site for a fine hotel or residence; a snap for ten days. LA CRESCENTA REALTY CO., La Crescenta, Cal. Home phone Glendale 434.

FOR SALE—MR. TOURIST, CALL AT S. Wade's Realty and buy one acre; good six-room house, variety of fruits, good pumping plant. Owner will be here tomorrow. You can sure get a bargain; 15 minutes' car service. S. WADE, Watts, Cal.

FOR SALE—IDEAL FOOTHILL HOME IN beautiful Monte Vista Valley, 15 miles from city, 7½ acres set to many choice varieties of fruit. Good building, pumping plant, implements, etc. Big snap at only $5000, terms. MILLER, 337 Bixel. Phone 53400.

FOR SALE—REAL SNAP, AT PERRY STAtion on Redondo car line. 5 acres fine level land, only $700 per acre, easy terms. Land on both sides over $1200 per acre. E. R. BROOKS & CO., 342 Douglas Bldg.

FOR SALE — AT INGLEWOOD, 5-ROOM house, half acre of ground, lawn, flowers, shade and fruit trees. A bargain if taken at once. See owner, Hawthorne st., near Commercial. MRS. LUCK.

FOR SALE—4-ROOM HOUSE, 6¼ ACRES best orange land, high, healthful location, foothills, chicken corrals, pumping plant, etc., $2700. FIRHARD, 125 Stimson Bldg.

FOR SALE — INGLEWOOD ACRES, $750; half acres $395. Near city limits, southwest. DUNN-ALBRIGHT-AMES CO., 312 Title Ins. Bldg. Main [illegible]; A[illegible].

FOR SALE— Suburban Property.

Tropico.

FOR SALE—OR EXCHANGE — 5-ROOM chalet, modern, in Tropico, 15 minutes from Broadway, $3500. Terms. See owner, [illegible] TERRACE HEIGHTS. Phone 41530.

Sierra Madre

FOR SALE—
A home in Sierra Madre—137 West Montecito avenue. Modern, seven rooms, white enamel finish, 4 bedrooms, bath, laundry and storeroom separate, large screen porches, also sleeping porch, 1 block from car line on fine improved street, 45 minutes by car from business center of Los Angeles. Pure mountain water upstairs and down, electricity, gas, telephones, fireplace, solar heater, best plumbing; 2 blocks from school, 2 blocks from postoffice, 2 blocks from church, shade trees, fruits and flowers; corner lot 100x150, south front, lattice enclosed, rear yard; elevation 900 ft.
For sale by N. W. TARR, Owner,
376 Montecito ave.

FOR SALE—RARE BARGAIN; 2 LARGE lots, beautiful bungalow, modern conveniences, choice location, fruit and shade trees. For photographs, plans and terms, call [illegible] H. W. HELLMAN BLDG.

Alhambra.

FOR SALE—5-ACRE ORANGE GROVE, SITuated in the center of Alhambra, 2 blocks to car, 4 blocks to new $50,000 library and City Hall; east front; all street improvements in; and 7-room house; fine pepper, walnut and ornamental trees; income $1200 year; this property well worth $15,000; owner must sell, and will take $13,000; one-half cash; no trade. Act quickly if you want this. R. G. FIELD CO., [illegible] W. Main st., Alhambra, Cal.

FOR SALE—$5500, LOT 100x470, FACING mountains on handsome Broadway, 2 blocks of car line and Country Club. Water, gas, electricity, 70 citrus trees, 75 roses, lawn, garage and new modern 7-room bungalow, built to improve tract. Offering at cost. 2 lots 100x460, same location, $1650 each. MILLER REALTY CO., 404 Bryson Bldg.

Glendale.

FOR SALE—
BARGAINS AT GLENDALE.
I have five new modern bungalows of five and six rooms each, located in the best residence part of Glendale; one and two blocks from car line and Brand blvd. $2750 to $[illegible], cash and terms. S. I. ALDERMAN, 321 Grant Bldg. Phone A[illegible].

FOR SALE — NOT A BARGAIN BUT A sacrifice of a new modern 6-room bungalow on a large, sightly lot in beautiful Glendale. Must have $500 cash. My loss your gain. Act today. A[illegible] GLENDALE HOME 298.

FOR SALE—4-ROOM MODERN BUNGALOW, just completed, one block of car; has to be seen to be appreciated. JAMES W. PEARSON, 5th and Jackson, Glendale.

Santa Ana.

FOR SALE—ON EASY TERMS, A GOOD 10-acre walnut orchard and 7-room home, close in. Apply G., 1012 N. MAIN ST., Santa Ana.

FOR SALE—ON EASY TERMS, 300x330 FEET within 2 blocks of Courthouse, various kinds of fruit trees, suitable for subdivision. Address Y., 1012 N. MAIN ST., Santa Ana.

South Pasadena and Oneonta Park.

FOR SALE—CHEAP, FOR QUICK ACTION, a 7-room modern house, close to Short Line car; worth while to investigate. Phone at once. 39652.

FOR SALE—CHEAP FOR QUICK ACTION, a seven-room modern house, close to Short Line car, worth while to investigate. PHONE at once. 39652.

FOR SALE—SACRIFICE BUNGALOW, ARtistic, half block Short Line. [illegible] Centre st.

HOLLYWOOD—

FOR SALE—HILLSIDE HOME IN HOLLYwood. Beautiful view of mountains and valley. Six-room house with all modern improvements, nearly one-half acre of ground, room for another house, fruit and ornamental trees, street paved. 1962 GRACE ST., three blocks north of boulevard. Sunset PHONE Hollywood 653.

FOR SALE—HOLLYWOOD, LARGE LOTS where things are moving.
Lots 50x161; street work in and paid for; gas, electricity, phone and water. OWNER, 1011 Title Insurance Bldg., F5406.

FOR SALE—HOLLYWOOD PROPERTY, SEE photos, ask for free maps, folders, street guides and information. C. H. LIPPINCOTT & CO., 611 Fay Bldg., Third and Hill, L. A., or C. N. Clinch, Hollywood Boulevard and Cahuenga, opposite De Longpre's (east.)

FOR SALE—DR. SCHLOESSER, OWNER, Hollywood building sites, bungalows and mansions. 6372 HOLLYWOOD BLVD. Home 57379.

FOR SALE—DELIGHTFUL, COSY, ROOMY new 7-room bungalow, large lot, less than builder's cost; price $3750. Builder, MRS. SPURR, 2009 Vista Del Mar. Phone 57778.

PASADENA—

FOR SALE—
Two acres in North Pasadena, within two blocks of Washington street car. An ideal site for a large suburban home. Has orange grove in full bearing. Approach to property is a picturesque pepper tree drive. Magnificent mountain view. Price $2750. Cash.
F. H. SMITH,
423 Douglas Bldg.
A3000. Main [illegible].

FOR SALE— Beach Property.

FOR SALE—TAKE AN AUTO RIDE TO BRENTWOOD PLACE today and see what we claim to be the very choicest and best suburban development around Los Angeles. Large 60-ft. villa lots, with all improvements, in the beautiful Brentwood-Palisades section of the Santa Monica country, with excellent views of mountains and sea; 365 feet above the ocean, with good car service at your door. Our BRENTWOOD PLACE property is the cream of this famous section, and you can buy lots as low as $775, on $10 monthly payments. Automobiles leave this office every hour, daily and Sunday. Phone or call for appointment. The JAMES R. H. WAGNER CO., 631 South Spring st., second floor. Main 8180; Home 60437.

Long Beach.

FOR SALE—50-FOOT EAST AND DOUBLE front lot near 10th and Orange, $900, $[illegible] cash, $10 month. C. L. SIMMONS CO., 308 Trust & Savings Bldg., 6th and Spring.

FOR SALE— Harbor Property.

FOR EXCHANGE—WANTED, BEACH PROPerty in exchange for well improved ranch near Los Angeles; lease expires soon. Owner non-resident. 904 SECURITY BLDG.

FOR SALE—BIG EAST-FRONT LOT, ONLY one block Harbor blvd in Wilmington. Price only $500. Very easy terms. Owner, H, box 322, TIMES BRANCH OFFICE.

FOR SALE— Country Property.

FOR SALE—EQUITY OF $1000 IN 65 ACRES located in Glenn County, Cal., 3½ miles from Willows, the county seat. Land watered by Sacramento River, and full miners' inch guaranteed with every acre. Surrounding land all being put in to alfalfa and citrus fruits. See owner at 525 CENTRAL AVE., Glendale. Phone [illegible]J, Sunset.

FOR SALE—ALFALFA SNAP, FINE [illegible] acres at only $100 per acre, 100 acres in alfalfa, 100 acres ready for planting, 100 acres in grain, all alfalfa land, plenty water, pays now 10 per cent. net. C. J. MOREY, with SWANK & LETTON, 329 S. Hill st. Main 3634.

FOR SALE—THE MIDDLETOWN RANCH, consisting of 270 acres, all fenced, 11 cows, 3 horses, 2 wagons, all farming implements, 7-room house, 2 wineries, distillery, 5000 gallons old wine; will sell at bargain. MORTON & BERNHARD, 222 Lissner Bldg.

FOR SALE—EASTERN OWNER DESIRES immediate sale, 40-acre improved [illegible] ranch, Santa Ana electric, absolutely A1 every respect. $13,000, very cheap, terms. SHELBY, 517 Trust & Savings Bldg.

FOR SALE—HALF ACRE AND TWO-ROOM house, good chicken ranch, in Long Beach, $1000, $50 cash; also 80 acres in Nevada; good land, good title, $400, $50 cash. FIRHARD, 125 Stimson Bldg.

FOR SALE—320 ACRES, 2 MILES FROM PORterville, Tulare Co. Elegant soil for orange or olive culture. $125 per acre. Liberal terms. VISALIA LAND & INVESTMENT CO., Visalia, Cal.

FOR SALE — 70 ACRES OF CHOICE ALfalfa land, 3½ miles from Tulare. For particulars write MRS. [illegible] RIKER, Tulare, Cal. R. D. No. 3.

FOR SALE—OR EXCHANGE—80 A. PATented land near Las Vegas, Nev., artesian water belt; will exchange for Los Angeles city or county property. Phone MAIN [illegible].

FOR SALE—$15,000 FARM FOR $11,000. IF money making interests you investigate this. MARER'S REALTY OFFICE, 411 Los Angeles Investment Bldg., Eighth and Broadway.

FOR SALE—10 ACRES, 7 ACRES ALFALFA, balance apples, house, domestic well; plenty of water. Near Chino. Price $3750. Commission to agents. STEINMEIER, Chino, Cal.

Classified Liners

TO LET—
Apartments Furnished.

TO LET — 300 MODERN HOUSEKEEPING apartments, furnished complete; especially ventilated, homelike, convenient arrangements, large grounds, flowers, birds. We can locate you where you will be suited. Rates $12 to $100 monthly. Walking distance.
VACANCIES TODAY IN FOLLOWING HOUSES:
[illegible]
DEW DROP INN, 134 N. Boylston [illegible]
Owned and operated by the CONSERVATIVE INVESTMENT CO., 406 W. Sixth st. Phones A2042, Main 2042. See Mr. Cisco, Rental Department, for up-to-date list.

TO LET—
NOW OPEN.
"New Drop Inn" Apartments, 134 N. Boylston st.
"Sunny Slope" Apartments, corner Boylston and Mignonette st. Richly furnished, 3 rooms, complete for housekeeping. Private baths, steam heat, both phones, sun parlor, roof garden, beautiful view. Abundance of pure air. Prices $30 and $35 monthly, if taken at once. Owned by the CONSERVATIVE INVESTMENT COMPANY, 406 W. Sixth st., J. M. Cisco, Manager Rentals.

TO LET—
CUMBERLAND HOTEL AND APARTMENTS.
330 South Olive street.
On the hill at the top of Angel's Flight. Best location in the city; good service; modern in every respect; clean and quiet; rooms with and without private bath; 2, 3 and 4-room apartments, prices very low. [illegible] MAIN 77.

TO LET—
YOUNG APARTMENTS,
Fireproof Construction,
Grand ave., at 11th st.
Just completed and furnished in a manner to appeal to people of refinement; elevators, lobby, assembly-room and billiard-room.

TO LET—SCARBOROUGH APARTMENTS
JUST OPENED.
FIRST-CLASS IN EVERY WAY.
410 SOUTH FLOWER.
3 MINUTES' WALK FROM BROADWAY

TO LET—THE WILSONIA APARTMENTS.
[illegible] Albany st. Home [illegible]
Elegantly furnished.
Large dressing rooms.
Within walking distance to business district.

TO LET—
THE STRATFORD.
Strictly high class apartment hotel, W. Sixth and Burlington, 6 minutes' walk from center of city, two blocks from Westlake Park; large veranda, lawn and flowers; tennis courts; 2, 3 and 4-room apartments, completely furnished.

TO LET—
THE LAURELHURST,
[illegible] WEST NINTH ST.
EVERY APARTMENT A BEAUTIFUL HOME.
Individual garages, private porches, separate bedrooms and dressing-rooms, the very best of service. Home [illegible] Wilshire [illegible]

TO LET—HORTON APARTMENTS,
1135 WEST ADAMS.
New, fireproof, just completed and beautifully furnished, 2 and 3 room suites, all outside sunny rooms; will serve meals if desired, reasonable rates. West Adams car to Brighton. PHONE 74401.

TO LET—BRAND NEW 2 AND 4 ROOM apartments, $15 to $35, up to date in every particular with every modern wrinkle. Low rates to long stayers. See CALIFORNIA APARTMENTS at 415 and 417 Brand Blvd., Glendale, Cal.

TO LET—THE YSABEL APARTMENTS, [illegible] South Flower; new, elegantly furnished, 2 and 3-room apartments; private phones, bath, steam; quiet, home-like; must be seen to be appreciated; five minutes' walk Third and Bdwy. Rates on application. PHONE [illegible]

TO LET—
FREMONT APARTMENTS.
First-class apartments in beautiful surroundings, moderate rates. Fremont and [illegible]. South Pasadena Short Line cars. SUNSET [illegible]

TO LET—THE SHATTO.
[illegible] New, modern, good service.
[illegible] minutes' walk from Broadway.
$30 to $65.
West Sixth st. car to Valencia.
Walk one block south.

TO LET—
STRATHALLAN APTS.,
[illegible] W. NINTH ST.
Two and three-room handsomely furnished apartments; rates $30 up. Walking distance. MAIN [illegible]

TO LET—[illegible] MONTHLY, ELEGANTLY FURNISHED apartments, spotlessly clean.
PRIVATE BATHS—PRIVATE BATHS.
Only 10 minutes' walk.
SEATTLE APARTMENTS, 312 W. Fourth st. Between Flower and Figueroa sts.

TO LET—
THE MIRAFLORES APARTMENTS,
1430 S. Flower (near 15th.)
Large 3-room apartments; just opened; service controlled; summer rates.
MAIN 8520; 24221

TO LET—NEWELL APARTMENTS.
718 S. ALVARADO.
Strictly modern 2 and 3-room apartments; steam heat, private baths, phones, etc. A stone's throw from Westlake Park.

TO LET—
Elderly Apartments.
1020 South Hope.
Strictly first-class.
Special summer rates.
[illegible] Main 1181

TO LET—$12, $15, $17 MONTHLY, LARGE, airy, 2 and 3-room furnished apartments; spotlessly clean; immense grounds, paved street. GENEVA, HELVETIA, RAMONA APARTMENTS, 204, 212 and 218 N. Fremont ave. First and 6th Loop car.

TO LET—$14 AND $16 MONTHLY, 2-ROOM, beautifully furnished housekeeping apartments; new wall beds, new carpets, new mattresses; high, sightly location. ST. LOUIS APARTMENTS, 1141 W. First st. Walking distance.

TO LET—GOLDEN APARTMENTS, 3130 W. Seventh st. Phones [illegible], Broadway [illegible]. Richly furnished apartments; immense lobbies, music room, roof garden, billiard parlor, elevator, garage, immense private park. Walking distance. $35 to $75 monthly.

TO LET—THE TEDFORD, 1217 W. TENTH st. Apartments that are different; new, first-class, quiet, cool, 6 to 10 windows each; very large rooms, and dressing-rooms; special rates. Walk, or W. Ninth car to Sunbury.

TO LET—ROOSEVELT APARTMENTS.
$16, $18, $20 monthly.
Furnished for housekeeping.
Spotlessly clean, large, airy rooms.
A 10-minute walk from Third and Broadway.
334 S. FIGUEROA ST.

TO LET — $12 MONTHLY, SPOTLESSLY clean apartments, special beds, hair mattresses, spacious grounds, aviary, flowers. PORTLAND APARTMENTS, 911 Diamond st. Walking distance, one block north of First and Figueroa.

TO LET—MAYBELLE APARTMENTS.
Close in, walking distance. Elegantly furnished, bungalow style, hot water, steam heat, direct phone, tiled baths, beamed ceilings, large social hall. 1256 W. 8TH, between Boylston and Bixel.

TO LET—
THE EDWARDS APARTMENTS.
[illegible] Griffith avenue; nicely furnished three-room housekeeping apartments, with PRIVATE BATH, ONLY $20 (worth $40.) Two vacancies. Come today. Home Phone [illegible]

TO LET—BRUNSWICK APARTMENTS,
136 W. 25th st.
New and elegantly furnished 2 and 3-room apartments; steam heat; hot and cold water; private phones, bath and dressing rooms; low rates. Phones [illegible], South 272.

TO LET—CAMBRIA UNION APTS., 736 S. Union ave., are in every way located, constructed, furnished and service the best in city; special low prices to permanent tenants; one 3-room apartment, $55; one front 3-room corner apartment, $60. See us before renting.

TO LET—WAVERLY APARTMENTS; ELEGANTLY furnished; private bath, phone, hall and sleeping porch with each apartment; lots of light and air; rates from $25 up. 1324 BOND. Phone [illegible]

TO LET—
THE MENLO APARTMENTS.
Elegant, exclusive, all outside sunny rooms handsomely furnished. Moderate prices. Take WEST 11TH ST. car. [illegible]

TO LET—STRONG'S OTSEGO APARTMENTS, 420 W. 15th, between Figueroa and Georgia sts. New building, new furniture, large rooms; broad porches; no children. Telephone [illegible]

TO LET—BYRAM APARTMENTS.
[illegible] Byram st., 2 and 3 rooms, modern, steam heat; see this; private baths; $17 to $30 a month; three blocks west of Figueroa; W. 11th car. [illegible] Walking distance.

TO LET—GOLDEN APARTMENTS, VERY special, richly furnished apartment, brick building, large grounds, beautiful flowers. 3130 W. SEVENTH ST.

TO LET—ST. GERVASE APARTMENTS, new management, two and three rooms, modern, steam heat, all outside rooms. 1246 ELDEN AVE., off West Pico, choice location, reasonable.

TO LET — 2-ROOM APARTMENTS, PRIVATE bath and kitchenette, $25. 1212 W. 36TH ST. Phone 51075.

TO LET—
Apartments Furnished.

TO LET—
THE BURLINGTON,
Ninth and Burlington ave.
Thoroughly renovated and
refurnished, two, three, four
and five-room apartments, beautiful drawing-room, billiard-room
and ballroom. The view of the city
from our roof garden cannot be equaled.
Rates $35 to $75. F. J. NICHOLSON.

TO LET—
NEW HOTEL BROADWAY
NEW HOTEL BROADWAY
TWO HUNDRED AND FIFTY ROOM HOUSE
Opposite Courthouse.
[illegible] N. BROADWAY.
Very desirable location, one block from new Postoffice, and car service in all directions. Elegant furnishings, steam heat, hot water, private baths, roof garden; in fact, every modern convenience and a very desirable house. Our rates are always very moderate and popular. Two housekeeping suites vacant today in the apartment annex, at moderate prices. Phone [illegible], Sunset Broadway [illegible]

TO LET—HUNTLEY APARTMENTS.

Two, three, four and five-room housekeeping apartments, 1207 W. Third st. Take Crown Hill car line; new concrete building; new furniture, large lobby and amusement rooms, two cement tennis courts, free garage. Ten minutes Third and Broadway. Special summer rates. Phones: MAIN 250; HOME [illegible]

TO LET—BEACON APARTMENTS, 710 Beacon st., beautifully and completely furnished 2 and 3-room apartments; private baths, $25 to $50, near Westlake Park. West 7th street car.

TO LET—LANFIELD APARTMENTS, 412 N. Fremont. Sunny, quiet, modern, two-room suites; walking distance; $16 up. Lights, linen, hot water included. A2437.

TO LET—
Apartments Unfurnished.

TO LET—MODERN, OAK FLOORS, MANTEL, disappearing beds, sunny location. 1602 W. 11TH ST. W. 11th car to Milliard ave., one block south.

TO LET — NEW 4-ROOM APARTMENT, sleeping porch, bath; adults only. 120 WEST 6TH ST. Moneta car. Phone South 4304.

TO LET — 3-ROOM APARTMENTS, PRIVATE bath, disappearing beds, gas range. [illegible] N. western ave. Phone OWNER, West [illegible]

TO LET—
Rooms and Board.

TO LET—ELEGANTLY-FURNISHED ROOMS in one of the most beautiful residences of Los Angeles; splendid view; select neighborhood; only 14 minutes from business center; garage for four machines; first-class table board; Westlake district. Large suite for four young men or family of four adults. Private baths. Sleeping porches. Large fireplaces; furnace heated. All modern conveniences. 2000 MIRAMAR. First and Sixth-street Loop cars. Home [illegible]

[illegible] REST RESORT. 20 minutes from Los Angeles, 700 feet elevation; fine canvas bungalows, in orange groves; raise all our own turkeys, chickens, squabs, rabbits, vegetables, fruit, Jersey milk and cream, tub and shower baths. Get off 9th st. station, Glendale. No tuberculosis. Phone Sunset GLENDALE [illegible] HOME [illegible] City office Union Oil Bldg. Rooms [illegible] Main [illegible]

TO LET—BELLEVUE TERRACE HOTEL, Sixth and Figueroa, under new management, and thoroughly renovated. You can avoid the cares of housekeeping at less cost; special low rates to young people. Social features include dances, card parties and pool room. Main 444. [illegible] BARNETT & ROBINSON, Props.

TO LET — TO REFINED WELL BRED people, high-class rooms and board in elegantly furnished home, excellent cooking; exclusive neighborhood, beautiful grounds; private bath, sleeping porches; garage; splendid car service; reasonable rates. [illegible] S. FIGUEROA.

TO LET—WANTED BY LADY OF REFINEMENT, 2 or 3 room or table boarders; elegantly furnished new home, hot and cold running water; furnace heat and electricity in each room. Also a sleeping porch or garage if desired; 15 minutes from First and Broadway. [illegible]

TO LET—THE ESTERBROOKE—
Select family hotel, west side; cool in summer, warm in winter, hot and cold running water, steam heat, excellent table, single rooms, or in suites, with private bath; reasonable rates. Home Phone [illegible] 410 BEACON ST.

TO LET—HOTEL FIGUEROA, AMERICAN plan, permanent guests, one in room, $22.50 and up; two in room, $45 per month and up; tennis court free; fine shade and verandas; excellent, homelike cooking; city and beach cars. WEST [illegible]

TO LET — LARGE FRONT ROOM WITH first-class board, suitable for two; every convenience. Also single room and garage; terms reasonable. 2107 S. UNION AVE.

TO LET — 2 LARGE MODERN SUNNY front rooms with board, in nice home; half block south of Westlake Park; furnace heat. 742 LAKE ST.

TO LET—LADIES EMPLOYED OR GENTLEMEN of refinement desiring breakfast and 6 o'clock dinner in well furnished private home with two large rooms, twin beds, suitable for two. Call 730 WESTLAKE AVE.

TO LET — ROOMS AND BOARD FOR working gentlemen, splendid car service, home privileges; phone, piano, good home cooking. 1041 MAGNOLIA AVE. Home Phone [illegible]

TO LET — WITH EXCELLENT FAMILY board; attractive, well furnished rooms, modern residence; pleasant surroundings, reasonable terms; piano, furnace, garage. 1440 W. 11TH ST. Phone [illegible]

TO LET—NICELY FURNISHED FRONT room, suitable for two or three, first-class table board, use of piano and home cooking. 2312 S. GRAND AVE. [illegible]

TO LET—ROOM AND BOARD IN PRIVATE house, Washington Heights district; best of table board; rates reasonable. Take Hoover car. 1131 MOHAWK ST. Wilshire [illegible]

TO LET — HOUSEKEEPING ROOMS ON hill, close in, near car line, lawn, trees, flowers, all conveniences. 211 LOMA DRIVE. Phone [illegible]

TO LET—ROOM AND BOARD IN PRIVATE family in Hollywood, near High School and P. E. car line. 1546 FULLER AVE. Phone Holly 1747.

TO LET — BEAUTIFULLY FURNISHED rooms, walking distance. Excellent table. 1350 S. HOPE ST. Phone 24790.

TO LET — BEAUTIFULLY FURNISHED rooms; breakfast and dinner. [illegible] S. FLOWER.

TO LET — BEAUTIFUL ROOMS WITH board; fine private home; for 2 or more people; furnace. 749 HARTFORD, Wilshire [illegible]

TO LET—ROOMS AND SLEEPING PORCH, with board, in private family. 1366 W. SIXTH ST.

TO LET — BEAUTIFULLY FURNISHED rooms with board, suitable for 2, in private home, $25 per month each. [illegible]

TO LET—TWO LARGE SUNNY ROOMS with good table board, in refined home, Westlake district; two car lines; garage. 811 SOUTH BURLINGTON. Phone 51503.

TO LET—ELEGANT SUITE OF ROOMS WITH private bath and board; also single room, with or without board. 648 PARK VIEW. Tel [illegible]

TO LET—ROOMS, BREAKFAST AND EVENING dinner; Wilshire private home, $30. Phone [illegible]

TO LET — ROOMS AND BOARD, NICE, airy, well furnished, double or single; pleasant surroundings. Phone SOUTH [illegible]

TO LET — GARAGE WITH SLEEPING room and board. Phone South [illegible] 216 WEST 21ST ST.

TO LET — NURSE WITH OWN HOME would like care of convalescent or elderly people; doctor's references. [illegible]

TO LET—FURNISHED ROOM AND BOARD, 216 WEST 21ST ST. Phone South [illegible]

TO LET—
Rooms and Board for Children.

TO LET—CHILDREN TO BOARD, MOTHER'S care, private family, country residence, near school. [illegible]

TO LET—
Unfurnished Houses.

TO LET—UNFURNISHED HOUSE, BEAUTIFULLY decorated, hardwood floors, tile bathroom, garage, three bedrooms, Wilshire district. Rent $75. PHONE [illegible]

TO LET—$25 MONTHLY; BEAUTIFUL MODERN bungalow; high, sightly location. Rental Department, 406 W. SIXTH ST.

TO LET — 7-ROOM HOUSE, WITH FURNACE, near Jefferson and Vermont. MAIN 4679, A2678.

TO LET—UNFURNISHED MODERN SIX-room house. 2819 SO. ALVARADO; adults, references.

TO LET—MODERN 8-ROOM HOUSE, WESTLAKE district. 415 PARK VIEW. Phone [illegible]

TO LET—BEAUTIFUL 2-STORY 8-ROOM house in western part of city; every desirable neighborhood. Modern in every respect. Owner is leaving city and must be rented by November 1, $55 a month, 1-year lease. A snap. INDEPENDENT RENTAL, REALTY AND INS. CO., 233 Title and Insurance Bldg. [illegible] Bdwy. [illegible]

TO LET—CLOSE IN, NEAR WESTLAKE Park, 740 Hampart, 12 large sunny rooms, 2 bathrooms, sun parlors, six porches, cellar; modern conveniences, select neighborhood, $65. 7th-st. car to Hampart. PHONE [illegible]

TO LET—417 PARK VIEW, BEAUTIFUL modern 7-room house, half block north of Westlake Park, choicest location in city; garage, furnace and every modern improvement; 4 car lines, 10 minutes from Broadway and 7th; open for inspection. Phone WILL E. CHAPIN, A4454 after 2 p.m.

TO LET—7-ROOM HOUSE; GAS AND ELECTRICITY, large lot, nice neighborhood, [illegible] st., between Hoover and Central; $15; also beautifully furnished 4-room cottage, Hill st. near Pico; furniture for sale; also furnished room and kitchen, modern, gas and electricity free, $3 per week. 1221 S. HILL. [illegible]

TO LET — NEW BUNGALOW, CLOSE-IN, all modern conveniences, two Holmes disappearing beds, gas range, etc. See it to appreciate a pretty home. Take Echo Park ave. car on Hill street, get off at Morton ave., walk ½ block to 1439 MORTON AVE.

TO LET—$30 MONTHLY; BEAUTIFUL BUNGALOW, with all built-in fixtures and wall beds; very compact, up-to-date and new; high, sightly location; walking distance. Key at 170 [illegible] BOYLSTON ST. First and Sixth-st. Loop car.

TO LET—MODERN 7-ROOM BUNGALOW, IN good neighborhood, southwest, walking distance to Manual Arts High School and U.S.C. No small children; nice lawn and flowers. Immediate possession. 3930 LA SALLE AVE. Vermont 2907.

TO LET—WE HAVE A LARGE LIST OF furnished and unfurnished bungalows and flats to select from; saves you time and worry. No information given over phone.
PACIFIC HOME BUILDERS,
[illegible] South Hill street.

TO LET—UNFURNISHED, FINE, 2-STORY, 8-room house. 110 No. Figueroa st. Walking distance. Good for rooming-house. Rent $50 a month. See KILFOIL, STRONG & DICKINSON, Main 1273, [illegible]

TO LET—
Close in; 2-story, 8-room house.
1730 So. Burlington. Open for inspection.
S. OGDEN, 418 Mason Operahouse.
[illegible]—Home Phones—Main [illegible]

TO LET — SANTA BARBARA COURT, 3 rooms and bath, sleeping accommodations for four, $32 to $40 per month. A. R. JAQUITH, Santa Barbara and Budlong. [illegible] and Vermont [illegible]

TO LET—THE MOST PICTURESQUE AND commodious 8-room house, half acre lot, fruit trees, in most salubrious locality of city, $40. Apply COLLEGE OF FINE ARTS, Avenue 66.

TO LET — MY NEW MODERN 5-ROOM bungalow in southwest; gas, electricity, city water, macadamized streets, a swell place, $30 per month. Address W. H. COLE, 1339 Ingraham st.

TO LET—6-ROOM HOUSE, PICO HEIGHTS, four bedrooms and sleeping porch, lawn and trees, pergola, built-in effects. Only $35. HOPE REALTY & INVESTMENT CO., 1004 Trust and Savings Bldg.

TO LET—A GOOD HOME IS ALL RIGHT, but how about a better one?
PORTER-LEE CO.,
501 Title Insurance Bldg., Fifth and Spring.

TO LET—MODERN HOUSE, 5 ROOMS, BATH, garage, $17; without garage $15. At 118 W. 42D ST. Also modern house, 7 rooms, bath, 8th st., cheap.

TO LET — UNFURNISHED, 10 ROOMS, UPPER story, two-family house, excellent condition, close-in, lawn, flowers. 1021 WEST 28TH ST. Phone West 4364.

TO LET—TWO-ROOM HOUSE, 213 BONITA street, near Washington and Normandie. Rent $8. For particulars call 410-412 Laughlin Bldg. Phones, A1645; Broadway 4175.

TO LET — 10-ROOM RESIDENCE, WEST Adams; large lot and garage. Will sell you lease for 4 months for $200; rent after that will be $60 a month. [illegible]

TO LET—SEVEN-ROOM TWO-STORY EAST fronting house on high ground; rent $30 per month, adults only. 1213 MAGNOLIA AVE., near Pico st.

TO LET — NEW FIVE-ROOM BUNGALOW and garage; cars pass door, rent $30 to permanent tenant. No. 137 NORTH WESTERN AVE. Phone Main [illegible]

TO LET—6-ROOM MODERN COTTAGE ON corner; large, sunny rooms; newly tinted and decorated. Location, 1379 W. 3D ST. $25 per month. Phone evenings, [illegible]

TO LET — 7-ROOM, STRICTLY MODERN home, on Alvarado st., unfurnished. Call OWNER, mornings, [illegible]

TO LET — 5-ROOM HOUSE, 1041 ORANGE st.; rent reasonable. Apply to Owner, B. R. ROSBERG, 331 Douglas Bldg. Phone Main [illegible], or A1185.

TO LET — 7-ROOM HOUSE, BEAUTIFUL location. All modern conveniences. CALL [illegible]

TO LET—10-ROOM HOUSE. 1439 GRAND VIEW ST.

TO LET—5-ROOM COTTAGE WITH EVERY convenience. 529 E. 34TH ST. [illegible]

TO LET—5-ROOM HOUSE, 2117 W. EIGHTH, between Alvarado and Lake st.

TO LET—4 HOUSES, $8 TO $12 MONTH. C. M. BUCK, 130 S. Hill st. Main 1273, A2218.

TO LET—
Furnished Houses.

TO LET—HOME, ELEGANTLY FURNISHED and beautifully decorated, three bedrooms, hot water heat, gas for fuel, garage. Wilshire district. $150 per month. PHONE [illegible]

TO LET—MODERN BUNGALOW, 5 NICELY furnished rooms with sleeping porch, piano, near 3 car lines. Call 9 to 4. 1215 WEST 32ND ST.

TO LET—$35, 4-ROOM MODERN BUNGALOW, gas, electricity, bath, well furnished, absolutely clean, grass, flowers, South Pasadena car to Mission and Daly st. Inquire 743 DALY. Main 2646.

TO LET—FURNISHED 6-ROOM COTTAGE, 145 S. Grand ave., 3 blocks from Broadway, furniture nearly new, for sale. Hot and cold water, electricity and gas, fine grounds and lawn. See it, a bargain.

TO LET—7-ROOM ARTISTICALLY FURNISHED modern cottage, 1256 W. 29th st., near Vermont; convenient to three car lines. Very desirable residence district. Main 4500, A4505. F. J. McLEAR, 408 Mason Bldg.

TO LET—BEAUTIFUL WILSHIRE HOME (fronts Westlake Park,) finely furnished,) 7 rooms, furnace heat, hot water, 2 baths, sleeping porches, fine grounds, facing Westlake Park; elegant furniture for sale on terms. 616 PARK VIEW. Tel. [illegible]

TO LET—FURNISHED 6-ROOM MODERN bungalow, nicely furnished, including piano. 1436 W. 28TH ST. Call between 10 and 2. Phone E. 549. Rent $60 per month.

TO LET—COMPLETELY FURNISHED 7-room bungalow with piano; adults only. Take W. Jefferson car to Arlington, 1 block north. 2267 W. 31st st.

TO LET—6-ROOM COTTAGE IN PERFECT condition; large yard; fine location. [illegible] S. UNION.

TO LET — COMPLETELY FURNISHED 8-room home; 4 bedrooms; large, improved yard; piano, furnace, water heater, every convenience. 1930 S. UNION.

TO LET—$40, COMPLETELY FURNISHED (including piano,) 7-room modern bungalow, corner lot, 2 sleeping rooms, cement basement, garage, sanitary sink, etc. Phone A5808 or MAIN 2051.

TO LET—BUNGALOW, FURNISHED OR unfurnished. For further particulars call at the office of F. E. BUNDY, 2659 West Jefferson. West 465; no downtown office.

TO LET—FURNISHED SIX-ROOM BUNGALOW. 139 N. BENTON WAY. Call forenoons. Bimini car. [illegible]

TO LET—FURNISHED SIX-ROOM HOUSE, 1979 W. 23RD ST., near West Adams Hts. Rent $35. Water paid. Phone WEST 1971; VERMONT 847.

TO LET—WILL YOU LET US PROVE WE have the house you want?
PORTER-LEE CO.,
501 Title Insurance Bldg., 5th and Spring.

TO LET—COMFORTABLE 8-ROOM FURNISHED house; furnace, hardwood floors; large lawn, pretty street, reasonable rent. [illegible] 2448 S. FLOWER.

TO LET—FURNISHED, $30, WATER PAID; five rooms, bath, gas, instantaneous heater; high and sunny. 1416 RIDGEWAY, Angeleno Heights. Bdway. [illegible]

TO LET — FURNISHED, 7-ROOM 2-STORY house, 1639 N. MARTEL ST., Hollywood. Sunset phone Hollywood 609.

TO LET—$35, FURNISHED MODERN 6-ROOM 2-story house, large lot. SAVAGE, 4117 Wall st. Phone [illegible] Maple ave. car.

TO LET—FURNISHED HOUSE, 7 ROOMS, and 2-story garage, rent $50 per month. 2111 HALLDALE. West 5261.

TO LET—EXCELLENTLY FURNISHED 5-room bungalow, close in. 232 UNION OIL BLDG.

TO LET—TWO COMPLETELY FURNISHED, clever, 6-room bungalows, close in, will lease at $40. COLE-SALLING CO., 232 Union Oil Bldg.

TO LET—A COMPLETELY FURNISHED 5-room cozy bungalow. Call today from 10 to 4. 2028 W. 29TH ST.

TO LET—$16, 5-ROOM COTTAGE AT 2222 Maple ave., including water. Call at place. OSCAR LEUSCHNER & CO., 326 S. Spring.

TO LET—5-ROOM FURNISHED COTTAGE; price $20. 2622 West 16th st. J. T. ZELLER, 215 Currier Bldg. Phone A2201.

TO LET—FIVE-ROOM HOUSE, NEWLY furnished; everything in best condition. Call 142 WEST 27TH ST.

TO LET—6-ROOM HOUSE, 2 BLOCKS FROM car line in Glendale; lot 50-feet frontage, sidewalks and curb, lawn, electricity, gas and city water; 2 bedrooms, bathroom and kitchen white enamel; nicely papered and tinted throughout; [illegible] will furnish nicely and rent $25 per month to desirable party without children; 1-year lease. BROWN, 1138 Broadway, Glendale.

TO LET—HANDSOME FURNISHED SIX-room and den bungalow, with garage, all modern conveniences; cozy home in fine location; yard, front and rear, with lawn, flowers and trees; only half block from car line; ring up [illegible], or call at house, [illegible] W. SANTA BARBARA AVE. Ask for owner.

TO LET—8-ROOM 2-STORY HOUSE, ELEGANTLY furnished, lawn, shrubbery, flowers and large garage, 2 blocks from Sunset Park, close to Westlake, one block from car line; rent reasonable to desirable tenant. No children.
E. E. BECKER,
Bdwy. [illegible] 219 Central Bldg.

TO LET—COMPLETELY FURNISHED 10-room Swiss chalet, Chickering baby grand piano, elegant, high corner, 75x150 feet; very choice section; best of everything. $125 per month.
NEIWENDER & CLAIRE CO.,
[illegible] H. W. Hellman Bldg.
Sole Agents.

TO LET—
We have a large list of furnished and unfurnished bungalows and flats to select from. Saves you time and worry. No information over phone.
PACIFIC HOME BUILDERS,
[illegible] S. Hill st.

TO LET—ELEGANT 10-ROOM HOUSE, Pasadena, 2 pianos, orchestral and phonograph, furnace, garage for three machines. One of the finest homes in Pasadena. HOPE REALTY AND INVESTMENT CO., 1004 Trust and Savings Bldg.

TO LET—WEST ADAMS DISTRICT, WELL and completely furnished seven-room house; 3 bedrooms and bath; good porches; piano, linen, silver; immediate possession; rent $40. 2641 BRIGHTON AVE.

TO LET — FURNISHED COTTAGE, FOUR large rooms, lawn, flowers, on a car line, modern; place to raise chickens. [illegible] SOUTH PARK AVE. [illegible] OWNER at [illegible] San Pedro.

TO LET—HOUSE, FURNISHED, INCLUDING piano; one of prettiest places on Glendale line; good frontage, fruit trees, good poultry houses, 5 rooms and bath, well furnished. Rent $40. [illegible] S. BRAND BLVD., Tropico.

TO LET—FIVE-ROOM BUNGALOW, WITH bath, gas, electricity and handsome lawn, completely furnished; adults; rent reasonable. [illegible] WEST 31ST ST. Take Homeward avenue cars.

TO LET — SANTA BARBARA COURT, furnished, 3 rooms and bath, sleeping accommodations for four, $38 to $40 per month. A. R. JAQUITH, Santa Barbara and Budlong. [illegible] and Vermont [illegible]

TO LET—FURNISHED HOMEY BUNGALOW, 5 rooms, all conveniences, library, piano, sewing machine, garage. Phone and water free, $26. Boyle [illegible] CINCINNATI. Brooklyn car to Soto.

TO LET — WESTLAKE DISTRICT, ELEGANTLY furnished 6-room house, nice lawn, flowers, large back yard, fruit trees, grass, shed; adults only. Very reasonable. [illegible] WINFIELD ST.

TO LET — COMPLETELY FURNISHED 6-room bungalow, piano, etc. [illegible] W. [illegible] ST.

TO LET — 5-ROOM FURNISHED BUNGALOW, cheap rent. Adults. [illegible] W. [illegible] PLACE. Homeward ave. car.

TO LET — 5-ROOM MODERN COTTAGE, nicely furnished. Take Hooper-ave. car to end of line. [illegible] ASCOT AVE.

TO LET — $18 MONTHLY, 3 ROOMS FURNISHED, bath, gas, electricity. [illegible] NORTH UTAH. East First st. car.

TO LET—ONE SMALL FURNISHED BUNGALOW, [illegible] W. 37TH, corner Hoover.

TO LET — FURNISHED SUNNY BUNGALOW, adults. [illegible] WESTERN AVE.

TO LET — 4-ROOM FURNISHED BUNGALOW. [illegible] MAIN [illegible]

TO LET — FURNISHED COTTAGE, [illegible] W. [illegible] ST. Call after 4 p.m.

TO LET—FURNISHED BUNGALOW, RENT reasonable. [illegible] W. [illegible] PLACE.

TO LET—
Stores, Offices, Business Sites.

TO LET—
[illegible] South Spring street.
Store, office and desk space in the centrally located, well lighted and ventilated room formerly occupied by The Times, and in which space is reserved for The Times Branch Office and Information Bureau. Particularly suitable for railroad or steamship offices.
Apply
THE TIMES-MIRROR COMPANY,
BROADWAY AT FIRST STREET.

TO LET — DRUG STORE, LARGE LIGHT storeroom, on good corner, nice business district; no opposition; must be 7500 people to draw from; building is new and especially adapted to this much-needed kind of business; plenty time to get started free; will rent cheap and make good lease; here is your chance. See owner, [illegible] E. FIRST ST., corner Savannah.

TO LET—
ONLY $[illegible] PER MONTH.
Fine new storeroom, heart of business.
[illegible] CENTRAL AVE.
Investigate today. This will not last! Call at office for keys or will meet you by appointment.
GEO. H. COFFIN & SON,
Suite 228 Security Bldg. [illegible]

TO LET—ELEGANT SINGLE AND SUITES of modern offices, $12.50 to $[illegible]; also have a few furnished offices.
CITIZENS NATIONAL BANK BLDG.
Fireproof; newly decorated.
C. C. WESLEY ROBERTS COMPANY,
[illegible] Main [illegible]

TO LET—NINETY-NINE YEAR LEASE ON lot eighty-foot frontage, close to Pacific Electric Depot improvements. Four stores with lofts above, would command good prices now. First-class investment, graduated rental, good profit from start. Address FRANK N. TANDY, 313 Central Bldg.

TO LET—ONE NEW BUILDING FOR GROCERY store in the suburbs of Venice; no competition; an immense territory to draw from, store, 2 living-rooms and barn; at very reasonable rent. Apply SARGENT REALTY AND LOANS, phone 4171 Venice.

TO LET—STORES, LOFTS, BUILDINGS.
Will build to suit tenant.
Choice close-in sites on long leases.
K. K. LUNDEEN COMPANY,
Suites 320 to 324 Central Bldg., 6th & Main sts.

TO LET—STORE ON SPRING ST., SUITABLE for any line of business, ready to occupy Nov. 1. Good location. INDEPENDENT RENTAL REALTY AND INSURANCE CO., 233 Title Insurance Bldg. [illegible] Broadway [illegible]

TO LET—STORES AT CORNER OF THIRD and Olive streets, in the heart of apartment-house district; opposite Angels Flight. CHAS. S. MANN, 211 Wright & Callender Bldg. Phones F4171; Main 4553.

TO LET—LEASE, 316 TEMPLE, CLOSE IN, brick building, 30x70; large lot in rear, also several large corners in populous locations on Central ave., to lease for years. BROCKMEIER, 131 N. Broadway.

TO LET—AUTOMOBILE SALESROOM AND necessary storage, machine shop facilities, etc. A high-class proposition at reasonable rental. Apply [illegible] S. FLOWER. Phone Main 4490, F2110.

TO LET — GROCERY AND MEATS, NEW building, lots of room, good business district, near school, etc.; rent cheap, good lease. See owner, [illegible] E. FIRST ST., corner Savannah.

TO LET—ON SOUTH FIGUEROA, CLOSE in; [illegible]

TO LET—DESK ROOM, INCLUDING DESK [illegible]

TO LET—DESIRABLE SPACE IN LIGHT [illegible]

TO LET—DESK ROOM, INCLUDING DESK [illegible]

TO LET—DESK, $[illegible] A MONTH. [illegible] CHAMBER OF COMMERCE BLDG.

TO LET—LARGE OFFICE ROOMS [illegible] SECOND.

TO LET—CHEAP, DESK ROOM. INQUIRE at [illegible] H. W. HELLMAN BLDG.

TO LET—[illegible] CORNER, WITH [illegible] [illegible] PALMETTO ST.

TO LET — DESK ROOM ON HALF OF [illegible]

TO LET — $[illegible] MONTHLY. FINE STORE; [illegible] 65 W. [illegible] st.

TO LET—
Storage.

TO LET—COLYEAR'S NEW FIREPROOF warehouse; finest in the West; furniture and household goods stored in separate locked concrete rooms, $1.50 per month and up. Large trunks stored 50c. Expert packers, moving and shipping at lowest rates.
Call us up. Main [illegible] Home [illegible]
Fireproof storage at lowest rates.
COLYEAR'S VAN AND STORAGE CO.,
Office [illegible] Colyear's Furniture Store,
[illegible] South Main St.

TO LET—THE LA FAYETTE STORAGE AND [illegible] Co., private rooms for storing and shipping household goods, pianos, etc. Warehouse [illegible] Ninth st. and Central ave. Phones [illegible] Main [illegible] R. F. HOUGHTON, [illegible]

TO LET—
Beach Property.

TO LET—PARKER APARTMENTS, OCEAN Front, [illegible] Ocean Park. Live at the Parker. The best apartments, nothing else like it on the beach. Every modern convenience. Private bath in each, phones, steam heat, hot water, elegant furniture, every service. Prices right. The apartments now open.

TO LET—
Country and Suburban Homes.

TO LET—12 ACRES WITH HOUSE AND barn, water rights. At Alhambra station. Inquire at [illegible] N. Broadway. J. J. [illegible] Main [illegible]

TO LET—
Poultry Ranches.

TO LET—ONE ACRE CHICKEN RANCH, 5-room modern house, completely furnished; chicken houses and corrals to accommodate 1000 chickens. A very pretty place, two blocks from yellow car line; $25 per month. [illegible], 1211 [illegible] Bldg. Broadway [illegible]

TO LET—
Farming Lands.

TO LET—WILL LEASE 100 ACRES OF [illegible] garden truck, at Gardena. [illegible] Acres berries; [illegible] cauliflower, balance other vegetables. Horses, cows, pigs, wagons, tools, all goes.
GARDENA REALTY CO.,
Gardena.
And [illegible] UNION OIL BLDG.

TO LET—FOR TERM OF YEARS, [illegible] ACRES alfalfa, or beet land, all sown to GRAIN. Situated near TIPTON; depot and creamery. House, barn and pumping plant; ALL NEW. N. H. EVERETT, [illegible] South Main st.

TO LET—4 ACRES ON [illegible] AVE., fine for grain, berries, vegetables or chickens; will lease for number of years. PHONE [illegible], WILSHIRE [illegible]

WANTED—ALFALFA RANCH ON SHARES or will rent. Address O. [illegible], R. D. 1, Box 17, Buena Park, Cal.

TO LET — 10 SECTIONS, PARCELS TO suit; 51-3 crops; partially watered; free. Perfect irrigation. [illegible] W. [illegible] ST.

TO LET—
Miscellaneous.

TO LET—EIGHTY HEAD OF GOOD MULES for rent by the month in large or small lots. Inquire at ELSINORE MULE MARKET, [illegible] Aliso st., Los Angeles. Telephone Main [illegible] James [illegible]

FOR SALE—
Houses.

FOR SALE—
FINE BUNGALOW OR COTTAGE HOME.
We have some fine lots on Avenue [illegible], fine trees in front. One block from car line, near Occidental College. One of the finest locations in Highland Park. We will build you a beautiful bungalow to suit you. Come and see us as we start one of these lots.
[illegible] GRIFFITH,
[illegible] Union [illegible] Bldg.

FOR SALE—
YOURS FOR $[illegible]
PRICE $[illegible]—WORTH MORE.
Extra well built, down-to-the-minute 5-room bungalow, all conveniences, near car and 25 minutes, on 50-ft. level lot. Just easy payment terms, and a bargain for someone.
F. R. ENDERLIN, with [illegible]
THOS. C. BUNDY & CO. [illegible]

FOR SALE—WE ARE CONSTRUCTING AN unusually attractive, 6-room bungalow, situated on Wilshire, one block west of Western avenue. If you are in the market for a home, don't fail to see this. [illegible] Buy now and have the selection of the electric fixtures, wallpaper. Will give exceptionally easy terms. For further particulars see F. E. BUNDY, owner, at the office, [illegible] W. Jefferson. No downtown office.

FOR SALE—
[illegible] room modern bungalow, garage [illegible] Close in. [illegible] This is a fine buy at $[illegible]
See Mr. Peterson,
W. W. ROSS CAMPBELL COMPANY,
Entire Third Floor Realty Board Bldg.,
[illegible] S. Spring st.

FOR SALE—I AM BEHIND IN THE PAYMENT of my installments and will lose my nice, modern, well built bungalow of 5 rooms in Highland Park, if not sold at once. Have already paid $[illegible] and close it out at $[illegible]. Only $[illegible] cash and $[illegible] month takes it. Call soon, as first come, first served. [illegible] Apply [illegible] PASADENA AVE.

FOR SALE—MODERN, 8-ROOM, 2-STORY stucco house, 2 sleeping porches, large lot, beautiful lawn, garage and fruit trees. Five blocks from Hollywood High School. Price $[illegible] for the next few days. Will be $[illegible] after this week. Call or write MRS. [illegible] DAY, [illegible] Detroit st., West Hollywood.

FOR SALE—$[illegible] DOWN, $[illegible] PER MONTH, will build you an absolutely modern bungalow, high ground, restricted tract, beautiful location; you select the lot, we will draw plans to suit and build according to your ideas. See WM. F. FLETCHER, [illegible] American Bank Bldg., northeast corner Second and Spring. Broadway [illegible]

FOR SALE—$[illegible], SACRIFICED, $[illegible] CASH, or less, think cheapest buy, for swell property; beautiful mission style residence; seven rooms, sleeping porch, one or two capitals, beam ceilings, hardwood, large porches, garage; no finer property in city. West Adams Heights, near school. [illegible] W. 23RD ST., between Seventh and Eighth avenues.

FOR SALE — EIGHT-ROOM HOUSE ON paved street, N.E. corner 24th and Budlong. Five varieties of bearing fruit trees in back yard; $[illegible] cash; $[illegible] terms; balance of $[illegible] in a mortgage of $[illegible]; very attractive interior. MARK M. JONES, Window [illegible] Merchants Bank and Trust Co.

FOR SALE—NEW 5-ROOM BUNGALOW just being completed, modern in every respect; three bedrooms, buffet, furnace, hardwood floors throughout, east front, Arlington Heights tract. [illegible] 9th ave. PHONE [illegible]

FOR SALE—5-ROOM BUNGALOW, MODERN, built-in effects, completely furnished, [illegible] W. [illegible] place.
F. L. HADLOCK, JR.,
[illegible] Story Bldg.

FOR SALE—$[illegible], 8-ROOM HOUSE, [illegible] Andrews boulevard, mahogany finish in front rooms, house is in one of the best locations in city. Owner has moved out of city, which is reason for such very low price. ALLISON BARLOW, [illegible] S. Broadway. Room [illegible] Phones Main [illegible]

FOR SALE—BEAUTIFUL 6-ROOM BUNGALOW, well built, and with all modern conveniences. West Jefferson or University car lines. Lot [illegible] ft. to 16-ft. alley. Phone OWNER, South [illegible]

FOR SALE — MY NEW 6-ROOM MODERN bungalow; extra well constructed; many new features, one being the Pullman breakfast [illegible]

FOR SALE—
THE [illegible] FOR [illegible]
[illegible] NEW BUNGALOWS.
[illegible]
TERMS.
[illegible]

[illegible]

FOR SALE—
[illegible]
[illegible]

FOR SALE—NEW BUNGALOW IN THE HEART OF THE WILSHIRE DISTRICT, [illegible] ROOMS, GARAGE, HARDWOOD FLOORS, $[illegible], $[illegible] DOWN, BALANCE TO SUIT, $[illegible] CASH, OR WILL TRADE. CALL BOYLE [illegible] AFTER [illegible] P.M.

FOR SALE—
Best buy on Pico Heights, 6-room house, east front lot, only $[illegible], hardwood floors in living-room and dining-room.
PETER NOLAN & CO.,
[illegible] Union Oil Bldg.
Main [illegible]

FOR SALE—AT PRACTICAL COST, FINE new 5-room bungalow, swell location, [illegible] price $[illegible], a few hundred down, balance easy. Address E., box 414, TIMES BRANCH OFFICE.

[illegible]

Classified Liners.

FOR SALE—
Houses.

FOR SALE— [illegible] residence on west side, under [illegible]. White stucco exterior, tile roof, oak [illegible] finish; hand decorations [illegible]. Large living-room and [illegible] finely in mahogany. Exquisite dining-room in quarter oak. Two baths and [illegible] closets. Three fine bedrooms, en-[illegible] sleeping porch with closet. Large [illegible]. If you want the real thing, [illegible] never occupied; $11,[illegible].

ON BEAUTIFUL HOBART BLVD. NEVER OCCUPIED.

[illegible] A strictly [illegible] Swiss chalet [illegible] embodying every modern convenience [illegible] of a complete and comfortable home [illegible] den and dining-room, with [illegible] magnificent buffet. Complete [illegible] chambers with well ventilated [illegible] sleeping porch, charming breakfast-[illegible] windows opening on rear porch [illegible] two complete bathrooms [illegible] is decorated with imported [illegible] up and downstairs [illegible] Stone and cement [illegible] cement driveway. Price $[illegible].

Main [illegible]. C. A. Coffman. [illegible]

E. R. BOYDEN & CO.,

[illegible] Consolidated Realty Bldg.

FOR SALE—

TWO QUALITY BUNGALOWS.

$[illegible] EACH.

[illegible] CASH—$[illegible] MONTHLY.

[illegible] Insurance and Taxes.

[illegible] beautifully improved and [illegible] new, high-grade bungalows [illegible] no fog; perfect drainage [illegible] from car. Unobstructed view [illegible] Mt. Washington and hills of [illegible] parks.

[illegible] homes have been built to last [illegible] the strongest and best materials used in [illegible] construction. Two by four studding and [illegible] plaster and specially [illegible].

[illegible] We have never been able to offer better value [illegible] and these two snaps will go quickly.

F. R. SMITH,

[illegible] Douglas Bldg.,

Third and Spring sts.

[illegible] Main [illegible].

FOR SALE— [illegible] THIS COUNTRY HOME [illegible]. We are offering it at [illegible] and it is an exceptionally [illegible] between the city and ocean, on [illegible] within block. [illegible] view of [illegible] half-acre ground highly de-[illegible] and flowers and modern [illegible]. Nicely elevated above [illegible]. The whole setting [illegible] is worthy your [illegible].

[illegible] with [illegible] S. Hill st.

[illegible] BUNDY & CO. [illegible]

FOR SALE—$[illegible], NEAR FOURTH AND [illegible] story bungalow; lot [illegible] large dining-room [illegible] bedroom, breakfast room, buffet kitch-[illegible] 3 bedrooms and large sleep-[illegible] on second floor; built-in bookcases [illegible] large buffet, beam ceil-[illegible] furnace, bedrooms, bath [illegible] breakfast room all in white [illegible] dressing-room [illegible] beautifully papered and [illegible] one-story garage and [illegible] Cement driveway. Will make [illegible]. Let us take you out. W. [illegible] & CO., [illegible] Laughlin Bldg.

FOR SALE—

SIX SOLD THIS WEEK.

[illegible] three more, none finished, but [illegible] if you want one [illegible] Hollenbeck Heights. Stephenson [illegible] 4 rooms, bath and screen [illegible] cash, $[illegible] per month, in-[illegible].

[illegible] rooms, bath and screen porch, $[illegible] and $[illegible] per month, including in-[illegible].

[illegible] here than any other [illegible] city. Let us show you.

BRALY-JANSS CO.

[illegible] Pacific Electric Bldg.

[illegible] Third Floor. F[illegible]. Main 1871.

FOR SALE—

WESTLAKE SECTION.

—$[illegible]— —$[illegible]—

On easy [illegible] another's fortune.

[illegible] one of those beautiful close-in [illegible] north of Wilshire boulevard and [illegible] that are rarely for sale [illegible]. Ten large [illegible] rooms. Two large [illegible] hand decora-[illegible] Furnace, heater, garage [illegible] both front and rear. This [illegible].

MR. PAULIN,

[illegible] E. R. Boyden & Co. [illegible]

[illegible] Realty Bldg., 6th and Hill.

FOR SALE—

[illegible] on terms to suit. [illegible] South Hobart Boulevard.

[illegible] most thoroughly artistic and [illegible] bungalows to be found any-[illegible]. It contains three [illegible] complete bath [illegible] den, a [illegible] with built-in buf-[illegible] cement cel-[illegible] and garage. Shown [illegible].

[illegible] strictly first-class homes and [illegible] appreciated. Phone [illegible] to show you these houses.

[illegible] owner.

FOR SALE—

[illegible] BUNGALOW, $[illegible]. [illegible] CASH, $[illegible] PER MONTH, INCLUDING INTEREST.

[illegible] all fenced; bath, screen [illegible] large closets; a beauty; lots of [illegible].

[illegible] a small 3-room bungalow at [illegible] cash, $[illegible] per month; this is a [illegible] as a bungalow can [illegible].

[illegible] or come to my office, corner [illegible] and Brooklyn, any afternoon or [illegible].

W. F. [illegible]

ARE YOU LOOKING FOR A FURNISHED HOME?

[illegible] a brand new [illegible] large [illegible] furnished [illegible] Terms, and might [illegible] part trade.

[illegible] LACLAIRE CO.,

[illegible] H. W. Hellman Bldg.

[illegible] Agents.

FOR SALE— [illegible] ROOM MODERN HOUSE [illegible] hardwood floors, den, liv-[illegible] furnished [illegible] bedrooms [illegible] den, two baths and [illegible]. We have all [illegible] & CO., [illegible] Douglas Bldg.

FOR [illegible]

$[illegible] Cash.

[illegible] st.

[illegible] 5 rooms.

Lot [illegible].

[illegible] The [illegible] is less than the sale price.

VERNON R. PECK,

[illegible] Grant Bldg.

[illegible] PURPOSES [illegible] on Bellevue Drive [illegible] Price $[illegible] This house [illegible].

W. R. TAFT CO.,

[illegible] Calendar Bldg.

Broadway [illegible].

[illegible] I am going to build a smaller [illegible] bungalow [illegible] Let [illegible] WILSHIRE [illegible].

I [illegible] SELL AT ONCE.

[illegible] I will [illegible] of [illegible] The first party [illegible]. Address [illegible].

FOR SALE—
Houses.

FOR SALE—

Exquisite, up-to-date

5-ROOM BUNGALOW,

BIG LOT.

Southwest,

Half Block to Yellow Car.

$100 DOWN,

$20 PER MONTH.

THE INVESTMENT BUILDING CO.,

1008 W. P. Story Bldg.

Telephones: F2176, or Broadway 4575.

FOR SALE—

HOLLENBECK HEIGHTS.

In anticipation of the immediate macadamizing of Stephenson ave., the movement of homeseekers to Hollenbeck Heights is on in earnest.

Delightful climate all year round, the mecca for those afflicted with rheumatism; no chilly ocean winds; water from our 1000-foot well is soft and recalls memories of the old well back home.

We are building 4 and 5-room bungalows in the very heart of this favored district; the homey kind, nothing forgotten; $1950, $2250; easiest payments; almost unreasonably low. Don't you want one.

Take car marked Stephenson ave., anywhere on Seventh st. Get off at El Paso st. near Indiana. Look for yellow office.

HOWELL W. McINTYRE, with BRALY-JANSS CO.

Boyle [illegible]. Home 4[illegible].

FOR SALE

ONLY TWO LEFT.

5-room bungalow, $2250.

$150 Cash. $25 per month.

We built nine of these on E. First st. car line, in the Palm Heights tract; all are sold but two; we will sell these this week; hardwood floors, fireplace, bookcases; buffet, stone drainboard, gas water heater, wash tray, electric fixtures; window shades, etc. Level lot, all fenced. East front; close to car, stores, etc.

BRALY-JANSS CO.

[illegible] Pacific Electric Bldg.

F6101. Main 1871. 3rd floor, 6th and Main.

FOR SALE — 6-ROOM BUNGALOW, southwest, in restricted district, on Arlington st., has living-room, dining-room and den; 2 bedrooms, white enamel; breakfast-room; all built-in effects, beautiful buffet; one-half block to car; we can sell this neat little place for $3250, $250 cash and easy payments, by the month; let us show you. MAXWELL & MARSH, 817 L. A. Investment Bldg., Eighth and Broadway.

FOR SALE—

$[illegible].

5-ROOM BUNGALOW SNAP.

This is a strictly modern and new few months ago bungalow and owner is obliged to return East. Furniture new and will sell with bungalow.

It is altogether desirable, and is offered at bargain. You will like it and probably buy it. Location in the popular Northwest, on high ground and near car.

F. B. ENTWISTLE, with [illegible]

THOS. S. BUNDY & CO., [illegible]; Main [illegible].

FOR SALE—SWISS CHALET.

A 2-story, 8-room, modern residence in splendid locality, near in, only 20 minutes from business district, in Westlake district. Four bedrooms, one outside sleeping porch. Lawn and flowers. Price $[illegible]. Heliotrope or Western-avenue car line.

Home Phone F[illegible].

See GRIFFITH, 721 Union Oil Bldg.

FOR SALE—$[illegible] TAKES MY EQUITY IN almost new up-to-date bungalow, 6 rooms and bath; terms $25 month; lawn, palms, fine yard, handy to stores, schools, two car lines; owner leaving city and must have money, will sacrifice complete furniture if desired; here's an exceptional chance to buy a fine home at a bargain; no agent's commission to pay. Call and let this home speak for itself. 219 W. SIXTY-SECOND ST.

FOR SALE—

GLENDALE BUNGALOW.

A modern five-room bungalow in our Park Avenue tract. Twenty minutes out on the Glendale line. Gas, water, electricity and street improvements installed. Price $[illegible]. NOTHING DOWN and small monthly payments. Investigate this.

THE G. H. A. GOODWIN COMPANY,

[illegible] Central Bldg.

F[illegible]. Main [illegible].

FOR SALE—SACRIFICE.

A 5-room, modern new cottage, two blocks from Pasadena ave. Overlooks the new Arroyo Seco Park. Price $[illegible], reduced to $[illegible] for quick purchaser. Terms easy. Owner gone East.

Home Phone F[illegible].

See GRIFFITH, 721 Union Oil Bldg.

FOR SALE—

WELL LOCATED.

New 5-room bungalow, $[illegible].

New 5-room bungalow, $[illegible].

New 5-room bungalow, $[illegible].

$[illegible] cash, $25 per month.

Some cheaper ones as low as $[illegible] down.

Call [illegible] Moneta ave. Ask for MR. WHITE.

FOR SALE—

Here it is! Nice, modern, 5-room bungalow, hardwood floors, big front porch, cement walks, lawn, flowers, located between Main and Moneta, on West Morel st.; only $[illegible], $[illegible] will handle. Investigate this at once.

ROOM 311, 108 W. 3RD ST.

FOR SALE—ATTENTION, HOME BUYERS.

My new 5-room bungalow home at a sacrifice; am going away; $[illegible] cash, $[illegible] month. Will call for you in my automobile. Let me show you this. Home phone VERMONT [illegible].

FOR SALE—"MY WAY" WORKING MEN'S Specials. Large house and garden, $[illegible], $[illegible] down; small 3-room house and lot, $[illegible], $[illegible] down; medium house and lot, $[illegible], $[illegible] down. All close to this office. SUTCLIFFE'S [illegible] Alexandria st. Wilshire [illegible].

FOR SALE—6 ROOMS, 2 BATHS, 2 SLEEPING porches, new, bright, modern, every way; lot [illegible], fine location, Garvanza. $[illegible]. Would take in a good beach lot to $[illegible]. JAMES THOMPSON, 438 Mason Bldg.

FOR SALE—5-ROOM BUNGALOW, NEAR Arlington and 20th; big bargain; $[illegible], half cash. Must be sold at once. [illegible] Story Bldg. ZARGER. Main [illegible]. F[illegible].

FOR SALE—HIGHLAND PARK DISTRICT, beautiful artistic new six-room bungalow; fine level lot, [illegible]. Garage, fine shade trees, street work complete; compelled leave city, will sacrifice. See owner, [illegible] ALDAMA AVE. Garvanza car marked York blvd.

FOR SALE—AN EIGHT-ROOM RESIDENCE on Hidalgo avenue, Alhambra; splendid building, unsurpassed mountain view; lot [illegible]. Owner must sell; $[illegible]; one-fourth cash. See G. A. WETTLIN, 426 Consolidated Realty Bldg.

FOR SALE—

BIG SNAP IN SMALL HOME.

$[illegible]—A fine large corner at 51st and Vermont, with modern 1½-story, 7-room house; $[illegible] down, $25 per month. W. M. CORLETTE, owner, 214 Security Bldg. F[illegible]. Main [illegible].

FOR SALE—A SNAP, [illegible] S. NORMANDIE. BEAUTIFULLY AND NEWLY FURNISHED HOUSE OF 9 ROOMS, 4 BEDROOMS AND SLEEPING PORCH, DEN AND BREAKFAST-ROOM FIRST-CLASS IN EVERY WAY. HARDWOOD FLOORS, GARAGE; WESTERN AVENUE CAR.

FOR SALE—$[illegible]—MODERN 6-ROOM COTtage No. [illegible] W. 37th st., lot [illegible] feet; lawn, flowers, fruit trees. Take University or South Vermont cars. HUGH H. WALLACE, owner, 147 De Long st. Broadway [illegible]. F[illegible].

FOR SALE—6-ROOM MODERN BUNGAlow, hardwood floors, mantel, buffet, northwest, on car line, 12 minutes out, $[illegible]. Terms. HOME PHONE [illegible].

FOR SALE—BEAUTIFUL 5-ROOM RESIdence along Hollywood foothills, close to business center, fine grounds, street work in, lot [illegible]. For particulars PHONE [illegible].

FOR SALE—

[illegible] TORRENCE STREET.

New 6-room, never occupied, make offer.

FOR SALE—BUNGALOWS READY TO OCcupy, [illegible] West 56th. Expensively finished, 5-room, paved, restricted street southwest; yellow car line, every modern convenience. I'm owner. Champ. MORRIS. F[illegible]; Main [illegible].

FOR SALE—NEAR UNIVERSITY, CHARMing 5-room bungalow, all modern improvements. Would sell completely furnished. OWNER, [illegible] W. 34th st. Phone [illegible].

FOR SALE — BY OWNER, BEAUTIFUL new up-to-date 7-room bungalow, in University place. It will please you. The price is right. [illegible] HALLDALE AVE. Dalton avenue car.

FOR SALE—OWN YOUR OWN HOME. WE can sell you new bungalows just like rent; come to us and we will show you. H. L. MILLER & CO., [illegible] Union Oil Bldg., 7th and Spring.

FOR SALE — $[illegible], CLOSE-IN, [illegible] FLOWer st., 20 rooms, 2 baths, excellent for apartments. J. F. HOWARD, [illegible] E. Third st.

FOR SALE—SNAP, 5-ROOM BUNGALOW, pretty new, modern, [illegible] W. 61ST ST.

FOR SALE—
Houses.

FOR SALE — EXCEPTIONAL BARGAIN; For quick sale, small cash payment, and $22 a month: 5-room bungalow, hardwood floors, fireplace, beautiful dome and dining-room, also bath; located on 57th st., near Denker, rapidly growing southwest. See MR. MAGUIRE, 108 Title Insurance Bldg., city.

FOR SALE—I AM A WIDOW AND CANNOT keep up my installments on my new and beautiful modern 5-room bungalow in Highland Park with fine yard and flowers, and will sacrifice $[illegible] to be relieved of the burden of the installments. $[illegible] will now buy it. Only $[illegible] cash and $[illegible] month. Apply [illegible] PASADENA AVE.

FOR SALE—FIVE-ROOM BUNGALOW, IN west side, newly finished and modern in every respect, for $[illegible] on easy terms. Never occupied, and a sacrifice price. Large 50-foot lot, and convenient to good car service. Further particulars, address H, box [illegible], TIMES BRANCH OFFICE.

FOR SALE—NEW 4-ROOM MODERN BUNgalow, variety of fruit trees, flowers, lot 50 x150, fenced, owner, $[illegible]; less for cash. Phone WILSHIRE [illegible].

CONTRACTORS—
And Builders.

JOHN T. LONG CO.

John T. Long. Earl F. Low.

General and Building Contractors,

[illegible] Byrne Bldg., Los Angeles, Cal.

Contractors for:

Reinforced concrete, steel and mill construction. We have built in and about Los Angeles the following buildings:

John H. Norton Bldg., 6th and Bdway.

J. W. Robinson Bldg., 7th S. Hill st.

Mason Operahouse, 127 So. Broadway.

Chas. F. Thorpe Bldg., Bdwy. and Franklin.

Lane's Dry Goods store, 2[illegible] S. Broadway.

Victor Marsh Bldg., Pasadena, Cal.

Huntley Apartments, W. 3d and Boylston.

Many other heavy structures.

We will gladly give anyone contemplating building the benefit of our wide experience in heavy building construction, in designing their proposed building. We have associated with us competent structural and sanitary engineers.

WE BUILD DIRECT FROM OUR OWN lumber at first cost.

3 rooms, $[illegible] to $[illegible]; 4 rooms, $[illegible].

5 and 6 rooms, modern, $[illegible] to $[illegible].

See our plans, $[illegible] to $[illegible].

We lower all bids, city or country.

Complete free drafting department.

F. J. LEAVER & CO., Contractors, 217 to 221 Higgins Bldg., corner Second and Main. [illegible] Main [illegible].

NOTICE — TO CONTRACTORS AND builders: Trinity Church, at 847 S. Grand ave., and the four 4-room flat at 839 S. Grand ave., will be sold to the highest bidder, to be removed as soon as possible; separate bids; hand your bids to MARTIN & MARTIN, 510 O. T. Johnson Bldg., by Monday, 5 p.m., October 21, 1912. Committee.

BRING IN YOUR PLANS AND IDEALS. LET US FIGURE WITH YOU. STOCKS AND STOCKS. BUILDERS AND CONTRACTORS. PHONE A[illegible]. [illegible] DELTA BLDG.

WANTED — BIDS ON REBUILDING Chatsworth stone porch and relaying cement porch floor. C. C. JONES, 107 S. Occidental blvd. Phone [illegible] for appointment.

WANTED—MAN WITH TEAM TO BID ON grading lot at [illegible] Sunset Blvd. Call at [illegible] E. [illegible].

WILL WHORTON, CONTRACTOR OF painting and tinting. Job work a specialty. BROADWAY [illegible], one bell.

BATCH CONCRETE MIXERS FOR SALE or rent. Address E, box [illegible], TIMES BRANCH OFFICE.

WILL FURNISH MATERIAL AND BUILD houses, monthly payments. Address D, box [illegible], TIMES OFFICE.

FOR SALE—
City Lots and Lands.

FOR SALE—

BEST LOT BUY IN ONEONTA PARK DISTRICT.

Here's a rare opportunity for some one looking for a snap. Don't take my word for it that this lot is $[illegible] under value; investigate yourself. If you want a beautiful building site, or a sure profit investment look this up. It's a case of needing the money; [illegible], east front, level as a table; fine homes all around it, splendid locality, street work all done, gas, electricity, fine view mountains and valley. Block and half from eight car lines, twenty minutes out, high ground (nearly [illegible] feet,) which means health and comfort. Locality building up wonderfully. You can't buy the adjoining lots for less than $[illegible]. For few days only I offer this at $[illegible]; $[illegible] down, balance monthly. I defy you to beat it anywhere in the entire Oneonta Park district. Better hurry.

OWNER, [illegible] Security Bldg. Phone A[illegible].

FOR SALE—

BIGGEST SNAP AT SIERRA PARK.

[illegible].

$[illegible]—$[illegible] cash and $10 a month.

Close to fast electric line and splendid Huntington Boulevard, midway between Pasadena and Los Angeles. A dandy site for a home—fine view of mountains and valley. 20 minutes from downtown. Cement walks, trees and parking, gas and electricity.

Take El Molino and local car on Main st. to Sierra Park. Salesman at tract office from 1 p.m. until 4 p.m.

JANSS INVESTMENT COMPANY,

611-13 S. Hill st.

Home 1096. Broadway 368.

FOR SALE—

MUST SACRIFICE!!

Have beautiful lot in good restricted section of the West End, on which I cannot meet payments. It's an EAST FRONT, extra width, and close to a main thoroughfare. The price was $[illegible], but worth more now. Will take $[illegible] for my $[illegible] equity, if sold at once. H. SUTLIF, 209 H. W. Hellman Bldg.

FOR SALE—WE HAVE A GOOD BUSINESS lot, [illegible], to an alley, on West Jefferson and Western ave., $[illegible].

One lot on Sixth ave., between Pico and 18th sts., west front, for $[illegible].

One lot in Pasadena, on Hill and Locust sts., [illegible], for $[illegible]; a snap.

BAKER & PORTMAN,

315 Byrne Bldg.

FOR SALE—WILSHIRE LOT, $[illegible], 50-FOOT front, lays high with splendid view, $[illegible] building restrictions. About a 27-minute ride passing through the best residence district of Los Angeles. The best property in the whole section for the money. Address H, box 304, TIMES BRANCH OFFICE.

FOR SALE—CORNER LOT, [illegible], CLOSE to car crossing in West Side, in new, growing district. One of the few lots reserved for business purposes, and now ripe for a general store. Require $[illegible] building. Price $[illegible], terms to suit. Unusual speculative value. Address owner, H, box [illegible], TIMES BRANCH OFFICE.

FOR SALE—FINE, HIGH, SIGHTLY LOT, Hollywood, commanding a view of Hollywood, Los Angeles and the ocean; [illegible] feet, on Vine st., adjoining property selling for $[illegible] per foot, and only two-thirds the depth of this lot; street work in; bank loan $[illegible]; will take $[illegible] for equity for quick sale. H. A. STOUFFER, 207 S. Broadway. Main [illegible]. [illegible]

FOR SALE—WEST 6TH STREET—

$17,[illegible].

Short distance from Figueroa. Lot [illegible], improved with residence rented for $[illegible] per month. Absolutely the cheapest property on close-in 6th street property. Call MR. GRESHAM, with CHAS. C. BURNETT & CO., [illegible] I. W. Hellman Bldg., A[illegible]. Main [illegible].

FOR SALE—HOLLYWOOD, LARGE LOTS where things are moving.

Lots [illegible]; street work in and paid for; gas, electricity, phone and water. OWNER, 1611 Title Insurance Bldg., F[illegible].

FOR SALE—

Westlake apartment site, [illegible] feet, West 9th street, $[illegible]. Worth $[illegible]. Unusual bargain.

C. J. MOREY,

WITH SWANK & LETTON,

F[illegible]. 329 S. Hill street. Main [illegible].

FOR SALE—SWELL, LARGE, CLEAR South Pasadena residence lot; bargain; or exchange for smaller desirable West Side lot or towards Hollywood. I'm owner. No commissions. MORRIS, F[illegible]; Main [illegible].

FOR SALE—FINE BUILDING LOT, WEST 28th, $[illegible]; $[illegible] will clear and allow you to borrow money for building. C. L. SIMMONS CO., 305 Trust and Savings Bldg., Sixth and Spring.

FOR SALE—I HAVE A HUNDRED GOOD lots close in. I will sell for less than $[illegible] each, southwest. This is the best building proposition in L. A. COLE SALLING CO., 232 Union Oil Bldg.

FOR SALE—WILL SAVE YOU $[illegible] IF YOU have some cash and want a lot in Angeles Mesa Tract. Act quick. Phone MAIN [illegible], F[illegible].

FOR SALE — A BARGAIN; A FINE apartment site, 50 or 100 feet front, 135 ft. deep, 1840 W. 20th st., corner of Budlong ave., first-class location.

FOR SALE—LOT ON WEST WASHINGTON, between Cimarron and Arlington, facing Van Ness ave. Will sell cheap. Inquire of OWNER, 1[illegible] Van Ness ave. Phone [illegible].

FOR SALE—A FIFTY-FOOT EAST-FRONT lot on Hoover street, north of Pico; worth $[illegible], for less than $[illegible]. Address G, box [illegible], TIMES OFFICE.

FOR SALE—
City Lots and Lands.

FOR SALE—

BUY THIS—YOU'LL EASILY

DOUBLE YOUR MONEY!

BUSINESS LOT RIGHT ON

"West Adams"

"West Adams"

"West Adams"

$1275— —ONLY— —$1275

$1275— —ONLY— —$1275

It's POSITIVELY THE CHEAPEST LOT of Its Class—and the BIGGEST BARGAIN—in This Great City TODAY. THINK OF IT—A BUSINESS LOT Right in the Heart of a District That MUST SOON BUILD UP SOLID, Fronting on the City's FINEST RESIDENCE THOROUGHFARE—Within the

5-CENT CAR FARE

For the Same Money That You Must Pay for Residence Lots on Unimportant, Short Side Streets, FARTHER OUT. And on TERMS NEVER EQUALED ON SUCH A BUY—

ONLY $[illegible] CASH.

ONLY $[illegible] PER MONTH.

And—THINK OF IT!

NO INTEREST

NO INTEREST

For Full 2 Years. WE HONESTLY BELIEVE That This Lot Will AT LEAST DOUBLE IN VALUE by the Time the Interest Starts on the Contract.

BUT YOU'LL HAVE TO HURRY

There's NOT A BLOCK of These Bargains, but JUST ONE, and it CANNOT LAST LONG. Better

GO AFTER IT

THIS VERY DAY.

Take the "West Adams" Car

With Front Sign, "Through Car."

Straight 5-Cent Fare, and Ride "CLEAR" to END OF LINE—END OF NEW EXTENSION. Our Branch Office RIGHT THERE—Open ALL DAY—EVERY DAY.

VICTOR G. KLEINBERGER,

F. H. EDWARDS,

SUBDIVIDERS,

Exclusive Selling Agents.

MAIN OFFICE:

[illegible] H. W. Hellman Bldg.,

Corner 4th and Spring.

FOR SALE—

BUY ON MAIN STREET.

For Big Profits.

A LARGE BUSINESS LOT

On Main street.

Five cent. fare. Wide cement walk and curbing.

$1150,

On $[illegible] monthly payments.

Also splendid corner lots at $[illegible], on easy terms.

Remember Main street will be the principal thoroughfare to Wilmington and San Pedro and a good business lot on Main street is the best investment today.

See Henry Kahm, with

GOLDEN STATE REALTY COMPANY,

[illegible] Union Oil Bldg., 7th and Spring.

FOR SALE—

CUT OUT THE LANDLORD.

Why did I sell [illegible] lots on Jefferson street at $17.50 per foot in last two weeks? It's business property. This property can be used for temporary or California bungalow home, for business, warehouse, or what-you-will. It's the best lot buy offered today. A few more to go at this ridiculously low price if sold in next few days. $700.00 buys 40-foot frontage. Small payment cash and $10.00 monthly and 7 per cent. interest.

SEE WARREN F. McGRATH,

311 South Hill St.

With Strong & Dickinson.

Main 1[illegible]. [illegible]

FOR SALE—

[illegible] feet from car line.

BEST BUY

AT BEAUTIFUL SIERRA PARK.

[illegible].

$[illegible]—$[illegible] cash and $10 a month.

Only a few steps from the splendid Huntington Drive—midway between Pasadena and Los Angeles. Fine building or investment site. Cement sidewalks, gas, electricity, etc. 40 new bungalows going up. Take El Molino and local car or come to office. Do not delay.

JANSS INVESTMENT COMPANY,

611-13 S. Hill st.

Home 1096. Broadway 368.

FOR SALE—

72x200, $375.

Large, level lot, only 17 minutes from downtown, on the way to the harbor; loamy soil, suitable for poultry and vegetables. Only $375, $10 cash and $10 monthly.

EMIL FIRTH, 346 Broadway.

Main 2542. Home 60167.

FOR SALE—PICO FRONTAGE NEAR HARvard, furnished 5-room modern cottage, $4[illegible] (terms.) See OWNER, 2[illegible] W. PICO ST.

FOR SALE—

A good bungalow lot, [illegible], on Seventh avenue, just off 20th street. A snap. Price $[illegible]. Street work all in, streets lighted, etc. Half cash. Inquire of

J. O. TROOP,

WITH SWANK & LETTON,

F[illegible]. 329 South Hill st. Main [illegible].

FOR SALE—

25 or 30 fine building lots for sale to close out, in North Highland Park; $[illegible] to $1000 each. If you want a home in good locality, where property is advancing, near the new Occidental College, now building, we can suit you. Call up

GRIFFITH,

Phone F[illegible]. 721 Union Oil Bldg.

FOR SALE — BEAUTIFUL EAST FRONT Wilshire residence lot, Oxford boulevard; one block from car. High, sightly; restrictions $[illegible]. A low price. $[illegible].

Main 7[illegible]. C. A. Coffman. [illegible]

E. R. BOYDEN & CO.,

[illegible] Consolidated Realty Bldg.

FOR SALE—SWELL ADAMS HEIGHTS.

7th avenue, near 26th street, $[illegible].

12th avenue, near Adams st., $[illegible].

10th avenue, near Adams, corner, $[illegible].

10th avenue, near Adams, $[illegible], $[illegible].

Cash or terms. See HERMAN H. SCHRADER, 211 Grant Bldg.

FOR SALE—CORNER LOT, [illegible] TO ALley, with improvements, W. 29th st., near Vermont. A very desirable site for an exclusive apartment house or high grade residence. Must sell, easy terms.

Main 4[illegible]. F. J. M'LEAR,

A4[illegible]. 408 Mason Bldg.

FOR SALE—BY OWNER AND A BARGAIN, an east front corner lot on Vermont ave., Manchester Heights, suitable for business building; small payment down, balance to suit. Call or address [illegible] MONETA AVE., Room 1.

FOR SALE—$7[illegible], LARGE LOT, [illegible]. Level, fine view of mountains, excellent neighborhood. It's a bargain. G. R. COMTE, 701 California Bldg. A[illegible]; Main [illegible].

FOR SALE — MR. INVESTOR, ARE YOU looking for a real estate investment that will yield you a large investment on just a little money invested. For details call on MR. DARMODY, Main [illegible], A[illegible].

FOR SALE—BUNGALOW LOT ON UNIVERsity car line, ready for improvement; half cash, at a decided bargain. Owner, address F, box [illegible], TIMES BRANCH OFFICE.

FOR SALE—CORNER LOT, 100x[illegible] TO 15-ft. alley. Boyle Heights, near Stephenson ave. This will make four lots. Price $[illegible]. MR. HOOD, [illegible] Wilcox Bldg. A[illegible].

FOR SALE—MY $[illegible] BUSINESS LOT, [illegible], for $[illegible], close in on good street; must have money. See owner, PLAISTRIDGE, 111 Broadway.

FOR SALE—LOT ON CATALINA ST., BEtween 11th and 12th; high ground. OWNER, [illegible] P. E. Bldg.

FOR SALE—
City Lots and Lands.

FOR SALE—

Every indication is for continued and increased sale of fine homesites in

MITCHEL'S

EXPOSITION PARK SQUARE.

Those who inspect are pleased. Those who scrutinize thoroughly are satisfied. It is but a step from

Satisfaction and Pleasure to Possession and Ownership

Lots so reasonably priced—

Terms so satisfactory—

Advantages so numberless—

Improvements so complete—

Car service so unequaled—

Call for commendation and receive it.

We request your especial attention to one particularly charming homesite. This is a large corner lot, facing north on 41st street, and east on Menlo ave.

50½x135 Feet.

—$[illegible]—

Make your home where everything is conducive to comfort, happiness and prosperity.

The playgrounds of Exposition Park, just across Santa Barbara avenue, will be a source of pleasure to every member of the family.

Go out today and look at this lot in the very center of the tract. All modern improvements of the very highest class.

L. H. MITCHELL & SON, Owners.

Hert H. Mitchel. L. H. Mitchel.

[illegible]2-4-6 Title Insurance Bldg.,

Fifth and Spring streets.

Main [illegible]. A[illegible].

FOR SALE—CORNER LOT ON 8TH AND Bonnie Brae for sale. Good investment. CAL. AND ARIZ. LAND CO., [illegible] Delta Bldg., Los Angeles.

FOR SALE—LARGE UNRESTRICTED EAST front lot on Arapahoe street, near 16th street. Will consider building lot as part payment. [illegible] LAUGHLIN BLDG. A[illegible].

FOR SALE—
Acreage for Subdivision.

FOR SALE—[illegible] ACRES, PORTERVILLE ORANGE DISTRICT. Splendid subdivision proposition, water conditions, soil and transportation facilities unexcelled. $[illegible] per acre, for short time only. Address FRANK CARSON, Visalia, Cal.

FOR SALE—
Business Property.

FOR SALE—

OLIVE STREET.

OLIVE STREET.

CLOSE-IN, ON OLIVE,

NEAR TENTH STREET.

ABSOLUTELY

THE BEST BUY

ON ALL OLIVE STREET.

WE HAVE SHORT OPTION.

INCOME $[illegible] MONTH.

SOLE AGENTS.

SEE MR. BURKE OR MR. HALSEY,

A. E. HALSEY COMPANY,

[illegible] CONSOLIDATED REALTY BLDG.

FOR SALE—FINE INVESTMENTS—

$14,000 — 130x140, fine apartment-house site, southwest.

$12,[illegible]—[illegible], stores, flats and 6 room cottage, southwest, close in.

$12,500—42x120, with 3 flats, income $125 per month, southwest, close in.

$[illegible]—[illegible]x110, on Maple avenue; income $[illegible].

$16,000—[illegible]x125, fine corner, 2 flats, good in-[illegible].

OSCAR LEUSCHNER & CO., [illegible] South Spring.

FOR SALE—$4100.

Near 24th and Union ave.

Through car line street, full-sized lot; good improvements; income $[illegible] per month; easy terms; best little investment in town.

See MR. WOODCOCK.

WOOD-TATUM CO.,

346-47 Title Insurance Bldg.

F[illegible]. Main [illegible].

FOR SALE—

ORANGE STREET CORNER.

ONLY THREE BLOCKS FROM FIGUEROA STREET, AND LARGE IMPROVEMENTS. BEST BARGAIN IN A CLOSE-IN CORNER IN THE CITY. INCOME $[illegible] PER MONTH. SIZE [illegible]. PRICE $[illegible],000. ONLY $[illegible] CASH. BALANCE EASY. SEE R. OLMSTED, SOLE AGENT, [illegible] SECURITY BLDG., F[illegible]. MAIN [illegible].

FOR SALE—OCEAN FRONT CORNER BEtween Venice and Ocean Park, one of the best corners on the ocean front now ripe for a good hotel or apartment house, income now $[illegible] month. Owner needs the money or this wouldn't be on the market.

DILLON & BENFORD,

Main 7[illegible]. [illegible] Hibernian Bldg. F[illegible].

FOR SALE—

INVESTORS TAKE NOTICE.

If you want an improved piece of property paying 12½ per cent.

On a secured [illegible]-year lease, on

GRAND AVENUE.

Only $[illegible] cash required. Call on

J. FRANK BOWEN,

[illegible] Douglas Bldg.

FOR SALE — $14,000, EXCEPTIONAL BARgain; one of the finest corners on North Broadway, 12 minutes from First street, 110x150, improved with fine, 10-room home; elegant location for apartments or business block; an unusual opportunity for investment or speculation; owner must sell at once; terms. W. L. CRAIG, 310-312 Laughlin Bldg.

FOR SALE—WEST 6TH STREET—

$17,500.

Short distance from Figueroa. Lot [illegible], improved with residence rented for $[illegible] per month. Absolutely the cheapest property on close-in 6th street property. Call MR. GRESHAM, with CHAS. C. BURNETT & CO., [illegible] I. W. Hellman Bldg., A[illegible]. Main [illegible].

FOR SALE—

[illegible] to alley, Santee st.; 1½ blocks from Main, Broadway and 11th, close to proposed new passenger depot. Nothing on Main st. selling for less than $[illegible] a ft. Will sacrifice if sold at once for $12,000.

F. G. WEIK & CO.,

300 H. W. Hellman Bldg.

FOR SALE—ARE YOU TIRED LOOKING? Whether you are or not you ought to see a fine 100-foot corner worth $[illegible] in a ripe location, which I can sell for $[illegible]. It will actually double in 12 months. See this without fail.

A[illegible]. ELVIN J. CURRY,

Main [illegible]. [illegible]-14 Fay Bldg.

FOR SALE—APARTMENT HOUSE, SNAP. GROSS INCOME $[illegible].

Strictly modern and well located. 42 rooms, always full, lot 50x150. Price only $30,000 including $[illegible] worth expensive mission furniture. Owner leaving city. MILLER, [illegible] BIXEL, corner 8th. Phone [illegible].

FOR SALE—

South Hill street, snap, [illegible], at $[illegible] per foot. Near 8th street. See us for downtown property.

C. J. MOREY,

WITH SWANK & LETTON,

F[illegible]. 329 S. Hill street. Main [illegible].

FOR SALE—BEST BUY ON MARKET.

Fine lot, [illegible]; fine apartment house or business site; close in, west side. Price $[illegible],000, $[illegible] cash and terms or will accept good clear real estate and cash.

Your opportunity. Investigate this at once. ROOM 311, 108 WEST 3RD ST.

FOR SALE—$[illegible], [illegible], UNION, CLOSE.

$[illegible]—[illegible], near 6th and Union.

$[illegible]—[illegible], corner, fine apartment site.

$[illegible]—42½x125 on 9th, near Main.

$[illegible]—[illegible], corner, only one block from 6th and Figueroa, fine hotel site.

FRANK BAIERSKI CO., [illegible] Bryson Bldg.

FOR SALE—WEST 9TH STREET CORNER [illegible], A choice corner for large, stately apartments, $[illegible]; owner might be induced to take $[illegible] in other good property. JAMES THOMPSON, 438 Mason Bldg.

FOR SALE—
Business Property.

FOR SALE — [illegible] TO 20-FOOT ALLEY, choicely located, Figueroa st. $18,500, easy terms. This property will sell for $[illegible] per foot easy when Second street tunnel is completed. Option positively delivers this bargain. SHELBY, 817 Trust and Savings Bldg.

FOR SALE—INVESTMENT BARGAIN, W. Washington street, 53 feet front. Adjoins block stores, for $[illegible], worth $10,000 before 1913. Investigate. COLE, owner, [illegible] California st.

FOR SALE—BUSINESS PROPERTY, WASHington and Vermont; ¼ cash; can deliver best snap in city; must sell at once, improvements thrown in. PINNEY, 7[illegible].

FOR SALE—DOWNTOWN SNAP, $45,000, FOR 60-foot corner, near Main and 5th sts., or would lease. JNO. W. JENNINGS, with Swank & Letton, 329 S. Hill st. Main [illegible].

FOR SALE—
Income Property.

FOR SALE—GILT-EDGE INCOME PROPerty, double house, furnished for two families; rented at $[illegible]; large lot, barn, $3500; easy terms, or cash; also two houses, lot 40x136; $1375; also house and lot, $1300; $200 cash; lots alone worth $1000 each. Better see owner, 1574 E. 40TH ST.

FOR SALE—BY OWNER, A CHOICE PIECE of income property in West Adams district; 4-flat building, furnished; income $[illegible] per month. Call 7[illegible].

FOR SALE—$[illegible], BUSINESS INCOME FOR $4000. Must have $2000 cash, half rents for $[illegible] month. I occupy the other half. Call Room [illegible], [illegible] S. BROADWAY.

FOR SALE—
Real Estate Miscellaneous.

FOR SALE—HAVE FINE LAND PROPOSItion to offer farmers of Southern California. Wheat and corn lands, $10 per acre, and on easy terms. This land will be worth $50 in five years. Will show this land free if I know you mean business. Address F, box [illegible], TIMES BRANCH OFFICE.

FOR SALE—
Suburban Property.

RAMONA ACRES,

ADJOINING

THE NEW "MIDWICK" COUNTRY CLUB.

Now is the time to invest. Los Angeles is growing faster than ever. Every foot of close-in land will double and triple in value. Own one of these splendid acres; plant fruit trees and a garden and raise chickens. Own a pretty suburban home.

Every city convenience, electricity, gas, water, cement walks and curbs; tree-lined parkways and oiled streets; 20 minutes from First and Main streets.

$750 AND UP

PER ACRE

ON EASY TERMS.

TO GO: Take car marked "Covina Line" in Pacific Electric Bldg., or anywhere on Main st. to First, and get off at Garfield avenue. Look for big red "J" on tract office. Salesman will meet you there with automobile to show the property. Or, come to this office for free transportation. Our tract agent is on the property from 8:30 a.m. until arrival of car leaving the city, at 1:30 p.m.

JANSS INVESTMENT COMPANY,

611-613 South Hill Street.

Home 1096. Broadway 368.

FOR SALE—

This advertisement will only interest the man or woman who has about decided to build a home just a little out of the city, the one who has reached the point where something a little larger than the "town lot" is required. A place which permits in home, garage, stables, grounds and shrubbery an expression of the tastes of the individual.

A location at once picturesque, healthful and convenient with none of the disadvantages of the city, yet not lacking the modern conveniences such as pressure water, electricity, gas and good transportation facilities both for the motor or by trolley.

To such a one we ask to be allowed to tell of the advantages of Palm Place, where lots are ACRE LOTS, located between Los Angeles and Venice, tastefully laid out, between two auto boulevards, and adjoining the Venice Short Line, and offered at prices and terms which should satisfy every one.

Interesting illustrated booklets on request. Phone or address THEO. CLARK, JR., with GEO. J. COTE, 724-5 H. W. Hellman Bldg., Los Angeles, Cal.

FOR SALE—

YES! 100x[illegible].

NEARLY 3 LOTS IN ONE.

$[illegible]—$10 A MONTH.

If you want all the joys of this great country, GET A BIG ENOUGH PIECE of it, for yourself. I have platted big lots at Mission Court for those who like garden and chickens. This is an IDEAL POULTRY LOCATION and only [illegible] minutes from downtown on the Pacific Electric Railway. Soil has no superior. There is no finer climate or grander view. Water piped to each lot. Streets graded. Every condition ideal, price low and terms more than easy—$10 down and $10 a month. No interest or taxes for two years. Trips any hour you wish to go. Call and get full information.

Main 2542. EMIL FIRTH, 346 Broadway. Home 60167.

FOR SALE—IN THE BEAUTIFUL BRENTwood-Palisades section of Santa Monica, large villa lots with all improvements, situated at an elevation of [illegible] feet above the sea. Unobstructed views of the entire coast line from Santa Monica Canyon to Redondo. Excellent environment and every essential to convenience, accessibility and attractiveness, at prices that will astonish you, at BRENTWOOD PLACE, the choicest tract in the entire community. Our automobiles leave every hour, daily and Sunday. Phone or call for appointment. Booklet mailed upon request. See these 60-foot frontage villa lots at $775, on $10 monthly terms. The JAMES R. H. WAGNER COMPANY, [illegible] South Spring st., second floor. Main [illegible]; Home [illegible].

FOR SALE—AT MONROVIA, PRACTICALly new, very attractive, 8 rooms, bath, two toilets, large living-room, porches, hardwood floors, built-in sideboard, fireplaces, buffet, kitchen; house nearly all furnished; lot 50x172 to alley; cement walks, barn, chicken yard, fruit trees, and the finest shade trees in town; unobstructed view of mountains. OWNER, [illegible] W. White Oak. Home phone Black [illegible].

FOR SALE—5 ACRES ON WESTERN AVE. —$[illegible]—

Do you know values between the city and Gardena? If you do you will wonder if you can get your money to me quick enough to own this. Surrounding property $[illegible] per acre and upwards.

Owner, A. A. GILHOUSEN,

113[illegible] S. Olive. Phone F[illegible].

FOR SALE—[illegible] ACRES NEAR BURBANK, fronting San Fernando Boulevard and only 12 miles from Los Angeles. Fine sandy loam soil. Level land. Worth $[illegible] per acre, but owner must sell and will sacrifice for $[illegible] per acre. Mortgage $[illegible] can run or be paid off. This is a snap. Investigate at once. See SOUTHERN BROKERAGE CO., [illegible] Story Bldg. Main [illegible].

FOR SALE—

I have an excellent

MOUNTAIN VILLA SITE.

within ½ mile of Los Angeles. Wonderful view, health giving air, and the finest lithia spring water, exceptional location and surroundings, close to car line and city. $[illegible] on your own terms. Address G, box [illegible], TIMES OFFICE.

FOR SALE—NEW SUBDIVISION INGLEwood Park. Gas, electricity, phones, sidewalks, curbs, palms, trees, oiled sts. Improvements all in; facing car line. Half acres, $[illegible] to $[illegible]; first few will be sold $[illegible] cash, $10 monthly. We will build to suit you. Hawthorne car to Lockhart station. Open daily and Sundays. S. ROTHROCK.

FOR SALE—1½ ACRES (6 LOTS) ON MICHigan ave., heart of La Crescenta; large pine and pepper trees; an ideal site for a fine hotel or residence; a snap for ten days. LA CRESCENTA REALTY CO., La Crescenta, Cal. Home phone Glendale [illegible].

FOR SALE—MR. TOURIST, CALL AT S. Wade's Realty and buy one acre; good six-room house, variety of fruits, good pumping plant. Owner will be here tomorrow. You can sure get a bargain; 15 minutes' car service. S. WADE, Watts, Cal.

FOR SALE—IDEAL FOOTHILL HOME IN beautiful Monta Vista Valley, 15 miles from city. 7½ acres set to many choice varieties of fruit. Good building, pumping plant, implements, etc. Big snap at only $[illegible], terms. MILLER, [illegible] Bixel. Phone [illegible].

FOR SALE—REAL SNAP, AT PERRY STAtion on Redondo car line. 5 acres fine level land, only $[illegible] per acre, easy terms. Land on both sides over $[illegible] per acre. E. R. BROOKS & CO., [illegible] Douglas Bldg.

FOR SALE — AT INGLEWOOD, 5-ROOM house, half acre of ground, lawn, flowers, shade and fruit trees. A bargain if taken at once. See owner, Hawthorne st., near Commercial. MRS. LUCK.

FOR SALE—4-ROOM HOUSE, 5½ ACRES best orange land, high, healthful location, foothills, chicken corrals, pumping plant, etc., $[illegible]. FIRHARD, 125 Stimson Bldg.

FOR SALE — INGLEWOOD ACRES, $[illegible]; half acre $[illegible]. Near city limits, southwest. DUNN-ALBRIGHT-AMES CO., [illegible] Title Ins. Bldg. Main [illegible]; A[illegible].

FOR SALE—
Suburban Property.

Tropico.

FOR SALE—OR EXCHANGE — 5-ROOM chalet, modern, in Tropico, 15 minutes from Broadway, $[illegible]. Terms. See owner, [illegible] TERRACE HEIGHTS. Phone [illegible].

Sierra Madre

FOR SALE—

A home in Sierra Madre—[illegible] West Montecito avenue. Modern, seven rooms, white enamel finish, 4 bedrooms, bath, laundry and [illegible] room separate, large screen porches, also sleeping porch, 1 block from car line on [illegible] improved street, 45 minutes by car from business center of Los Angeles. Pure mountain water upstairs and down, electricity, gas, telephones, fireplace, solar heater, best plumbing; 2 blocks from school, 3 blocks from [illegible], 2 blocks from church, shade trees, fruit and flowers; corner lot 100x150, south front, lattice enclosed, rear yard; elevation [illegible] ft.

For sale by N. W. TARR, Owner,

[illegible] Montecito ave.

FOR SALE—RARE BARGAIN; [illegible] LARGE lots, beautiful bungalow, modern conveniences, choice location, fruit and shade trees. For photographs, plans and terms, call [illegible] H. W. HELLMAN BLDG.

Alhambra.

FOR SALE—3-ACRE ORANGE GROVE, SITuated in the center of Alhambra, 2 blocks to car, 4 blocks to new $[illegible] library and City Hall; east front; all street improvements in; [illegible] 7-room house; fine pepper, walnut and ornamental trees; income $[illegible] year; this property well worth $15,000; owner must sell, and will take $10,000; one-half cash; no trade. Act quickly if you want this. R. G. FIELD CO., [illegible] W. Main st., Alhambra, Cal.

FOR SALE—$[illegible], LOT [illegible], FACING mountains on handsome Broadway, 2 blocks of car line and Country Club. Water, gas, electricity, 70 citrus trees, 70 roses, lawn, garage and new modern 7-room bungalow, built to improve tract. Offering at cost. [illegible] lots [illegible], same location, $[illegible] each. MILLER REALTY CO., [illegible] Bryson Bldg.

Glendale.

FOR SALE—

BARGAINS AT GLENDALE.

I have five new modern bungalows of five and six rooms each, located in the best residence part of Glendale; one and two blocks from car line and Brand blvd. $[illegible] to $[illegible], cash and terms. S. L. ALDERMAN, [illegible] Grant Bldg. Phone A[illegible].

FOR SALE — NOT A BARGAIN BUT A sacrifice of a new modern 6-room bungalow on a large, sightly lot in beautiful Glendale. Must have $[illegible] cash. My loss your gain. Act today. A[illegible]. GLENDALE HOME [illegible].

FOR SALE—4-ROOM MODERN BUNGALOW, Just completed, one block of car; has to be seen to be appreciated. JAMES W. PEARSON, 5th and Jackson, Glendale.

Santa Ana.

FOR SALE—ON EASY TERMS, A GOOD 10-acre walnut orchard and 7-room house, close in. Apply G., 1[illegible] N. MAIN ST., Santa Ana.

FOR SALE—ON EASY TERMS, [illegible] FEET within 2 blocks of Courthouse, various kinds of fruit trees, suitable for subdivision. Address Y., 1[illegible] N. MAIN ST., Santa Ana.

South Pasadena and Oneonta Park.

FOR SALE—CHEAP, FOR QUICK ACTION, a 7-room modern house, close to Short Line car; worth while to investigate. Phone at once, [illegible].

FOR SALE—CHEAP FOR QUICK ACTION, a seven-room modern house, close to Short Line car, worth while to investigate. PHONE at once, [illegible].

FOR SALE—SACRIFICE BUNGALOW, ARtistic, half block Short Line. [illegible] El Centro st.

HOLLYWOOD—

FOR SALE—HILLSIDE HOME IN HOLLYwood. Beautiful view of mountains and valley. Six-room house with all modern improvements, nearly one-half acre of ground, room for another house, fruit and ornamental trees, street paved. [illegible] GRACE ST., three blocks north of boulevard. Sunset PHONE Hollywood [illegible].

FOR SALE—HOLLYWOOD, LARGE LOTS where things are moving.

Lots [illegible]; street work in and paid for; gas, electricity, phone and water. OWNER, 1611 Title Insurance Bldg., F[illegible].

FOR SALE—HOLLYWOOD PROPERTY, SEE photos, ask for free maps, folders, street guides and information. C. H. LIPPINCOTT & CO., 611 Fay Bldg., Third and Hill, L. A., or C. N. Clinch, Hollywood Boulevard and Cahuenga, opposite De Longpre's (east.)

FOR SALE—DR. SCHLOESSER, OWNER, Hollywood building sites, bungalows and mansions. 6372 HOLLYWOOD BLVD. Home 57379.

FOR SALE—DELIGHTFUL, COSY, ROOMY new 7-room bungalow, large lot, less than builder's cost; price $[illegible]. Builder, MRS. SPURR, 2009 Vista Del Mar. Phone 57[illegible].

PASADENA—

FOR SALE—

Two acres in North Pasadena, within two blocks of Washington street car. An ideal site for a large suburban home. Has orange grove in full bearing. Approach to property is a picturesque pepper tree drive. Magnificent mountain view. Price $[illegible]. Cash.

F. H. SMITH,

[illegible] Douglas Bldg.

A[illegible]. Main [illegible].

FOR SALE—
Beach Property.

FOR SALE—TAKE AN AUTO RIDE TO BRENTWOOD PLACE today and see what we claim to be the very choicest and best suburban development around Los Angeles. Large 60-ft. villa lots, with all improvements, in the beautiful Brentwood-Palisades section of the Santa Monica country, with excellent views of mountains and sea; [illegible] feet above the ocean, with good car service at your door. Our BRENTWOOD PLACE property is the cream of this famous section, and you can buy lots as low as $775, on $10 monthly payments. Automobiles leave this office every hour, daily and Sunday. Phone or call for appointment. The JAMES R. H. WAGNER CO., [illegible] South Spring st., second floor. Main [illegible]; Home [illegible].

Long Beach.

FOR SALE—50-FOOT EAST AND DOUBLE front lot near 10th and Orange, $[illegible], $[illegible] cash, $[illegible] month. C. L. SIMMONS CO., [illegible] Trust & Savings Bldg., 6th and Spring.

FOR SALE—
Harbor Property.

FOR EXCHANGE—WANTED, BEACH PROPerty in exchange for well improved ranch near Los Angeles; lease expires soon. Owner non-resident. 304 SECURITY BLDG.

FOR SALE—BIG EAST-FRONT LOT, ONLY one block Harbor blvd. in Wilmington. Price only $[illegible]. Very easy terms. Owner, E, box [illegible], TIMES BRANCH OFFICE.

FOR SALE—
Country Property.

FOR SALE—EQUITY OF $[illegible] IN [illegible] ACRES located in Glenn County, Cal., [illegible] miles from Willows, the county seat. Land watered by Sacramento River, and full minors [illegible] guaranteed with every acre. Surrounding land all being put in to alfalfa and citrus fruits. See owner at [illegible] CENTRAL AVE., Glendale. Phone [illegible], Sunset.

FOR SALE—ALFALFA SNAP, FINE [illegible] acres at only $[illegible] per acre, [illegible] acres in alfalfa, 100 acres ready for planting, [illegible] acres in grain, all alfalfa land, plenty water, pays now 10 per cent. net. C. J. MOREY, with SWANK & LETTON, 329 S. Hill st. Main [illegible].

FOR SALE—THE MIDDLETOWN RANCH, consisting of 270 acres, all fenced, 11 cows, 8 horses, 2 wagons, all farming implements, [illegible]-room house, 2 wineries, distillery, [illegible] gallons old wine; will sell at bargain. MORTON & BERNHARD, 222 Lissner Bldg.

FOR SALE—EASTERN OWNER DESIRES immediate sale, [illegible]-acre improved [illegible] ranch, Santa Ana electric, absolutely A1 every respect. $[illegible], very cheap, terms. SHELBY, 817 Trust & Savings Bldg.

FOR SALE—HALF ACRE AND TWO-ROOM house, good chicken ranch, in Long Beach, $1050, $[illegible] cash; also [illegible] acres in Nevada; good land, good title, $[illegible], $[illegible] cash. FIRHARD, 125 Stimson Bldg.

FOR SALE—[illegible] ACRES, 3 MILES FROM PORterville, Tulare Co. Elegant soil for orange or olive culture. $125 per acre. Liberal terms. VISALIA LAND & INVESTMENT CO., Visalia, Cal.

FOR SALE — 70 ACRES OF CHOICE ALfalfa land, 3½ miles from Tulare. For particulars write MRS. [illegible] RIKER, Tulare, Cal. R. D. No. [illegible].

FOR SALE—OR EXCHANGE—[illegible] A. PATented land near Las Vegas, Nev., artesian water belt; will exchange for Los Angeles city or county property. Phone MAIN [illegible].

FOR SALE—$[illegible] FARM FOR $[illegible]. IF money making interests you investigate this. MARER'S REALTY OFFICE, 421 Los Angeles Investment Bldg., Eighth and Broadway.

FOR SALE—10 ACRES, 7 ACRES ALFALFA, balance apples, house, domestic well; plenty of water. Near Chino. Price $[illegible]. Commission to agents. STEINMEIER, Chino, Cal.

Classified Liners.

FOR SALE— Country Property.

FOR SALE—

BARBECUE

at

VISTA—OCTOBER 26.

Vista is located on the Santa Fe between Oceanside and Escondido, in the most talked of County of California, San Diego.

Take advantage of this opportunity to investigate Vista Lands.

At $200 Per Acre—UP.

Rich deep soil, ideal for grapefruit, lemons and oranges.

Especially good for vegetables while trees are maturing.

Big Doings to Vista Townsite.
Celebrate the Vista Townsite.
Formal Opening of Vista Townsite.

LARGE LOTS NOW ON SALE FOR ONLY $100 UP.

Vista is an active shipping point, most convenient to a ready market. Many attractive openings for different lines of business. Several trains daily each way. Free transportation to Oceanside High School.

The easy terms for payments, the balmy climate with no dan[illegible] of frost, the big returns from either grapefruit or lemons, the favorable location—all combine to make Vista the most desirable land offering of the present decade.

Call or Write.

VISTA LAND CO., Owners,
VISTA, CALIFORNIA.
G. H. MacGINNIS, Selling Agent,
[illegible] Mercantile Place, Los Angeles.
Home A1024. Main 2988.

FOR SALE—

Irrigated
Apple Land
in the
OWENS VALLEY.
$150 to $300 per acre.
Easy Terms.

This fine apple land in Owens Valley, [illegible] miles north of Los Angeles, on the S. P. Railroad, near the thriving town of Independence, the county seat of Inyo county, is now offered the public. Climatic conditions for raising apples are unsurpassed. Alfalfa and all kinds of grain, vegetables and berries grow to perfection. Water goes with each tract sold. Positively no better land in California. This is not on a blistering desert, but is in one of the prettiest and most productive valleys in the State.

Investigate this splendid opportunity.

OWENS VALLEY IMPROVEMENT CO.,
C. R. THOMAS & SON, Sales Agents,
220 Title Insurance Bldg.,
Los Angeles, Cal.

FOR SALE—

FINEST
PLACE FOR COUNTRY HOME.
NEAR
HALF-MILLION DOLLAR BOULEVARD.
FIVE ACRES.
$600 an acre—Easy terms.

A dandy east-front corner near new electric road and finest automobile speedway in the West. Beautiful homes are going up on adjoining acreage. Great chance for money making—in a little while subdivide into homesites. Do not overlook this opportunity to own acreage so close to the city and with such wonderful improvements. Finest walnut, fruit and vegetable soil; water piped.

Come and see for yourself. This snap will go quick. Call, phone or write.

JANSS INVESTMENT COMPANY,
611-13 South Hill street.
Home 10345. Broadway 2468.

FOR SALE—

Irrigated Lands
Alfalfa Lands
Walnut Lands
With Water
Cemented Canals
Gravity Water

This land is located close to a good town with good schools, churches (no saloons) and is in the midst of a tract of land consisting of 15,000 acres, of which 6000 acres are planted to alfalfa and fruit; there are new houses going up in every direction; the streets in this tract are all graded and in fine condition. There are 20,000 acres of highly-improved land adjoining this tract. This location is considered the best for dairy products of any district in California, being close to the best markets.

We own land in this tract and all we ask is an investigation and we can show you where the farmers are making good. The terms on these lands are 1-5 cash, no other payment for two years, balance 3 years, 6 per cent. interest. Call for folder and further information. Excursions every day in week.

E. A. MORGAN REALTY CO.,
Suite 603 Hibernian Bldg., 4th and Spring sts.

FOR SALE—

FARMS! FARMS! FARMS!
IRRIGATED ALFALFA LANDS.
PERRIS IRRIGATED FARMS.

$100 to $150 an acre. Four years' time to pay. WATER RIGHTS FREE. Heavy crops on every side. The right place for fruits and general farming also. Testimony of old residents who have become independent, free for the asking. Tracts of 20 to 40 acres ready now for the HOMESEEKER. Big money in advancing values for the investor; 3½ hours' ride from Los Angeles. Join our party Wednesday or Sunday. See me quick.

EMIL FIRTH, 348 Broadway.
Main 2542; Home 60167.

FOR SALE—

BIG BARGAIN.
10 ACRES.
NEAR GARDENA.
CORNER OF FIGUEROA ST.
ONE BLOCK FROM PAVED HARBOR BLVD.

This is a fine little farm, only one block from Vermont avenue and one block from Harbor boulevard. It is a great big snap and will not last long. If you want to make money here is your chance. Absolutely worth $11,000. We can deliver it for $8250.

See JNO. G. STAUB, with
TATUM-WINSTANLEY COMPANY,
Successors to C. C. C. TATUM,
[illegible] H. W. Hellman Bldg., 4th and Spring.
Phones Home 10847. Main 2303.

FOR SALE—A SPLENDID HOME PLACE AND GREAT BARGAIN.
640 acres near Visalia, Tulare county; new 7-room house, modern in every way; barn, granary, blacksmith shop and bunkhouse; 600 in alfalfa; great abundance of water and pumping plants, for the ridiculously low price of $110 per acre; easy terms, no trade.
GEO. C. MARTIN,
17 S. Raymond ave.
Pasadena.

FOR SALE—FARM LANDS.
This is headquarters for the farmers. Buy a farm where the values are sure to go higher. We have land for sale from $12.50 per acre to $275. It will all be $275 or higher in 5 years. Now is the time to buy. Arrange to see this land at once.
STERNBERG & BLAKE,
718-19 L. A. Investment Bldg., 8th and Bdwy.

FOR SALE — BEST ALFALFA LAND ready for seeding, or already sown; unlimited water supply at very low cost; best home market and best railroad shipping facilities: our own property. Prices low, easy terms; will also lease for cash rent. FARMERS DEVELOPMENT CO., 415 Exchange Bldg. Phone Main 373; A1316.

FOR SALE—
27 ACRES LEMON LAND.
Level ground, fine soil, immediately adjoining the foothills, and within half-mile of schoolhouse. One of the finest pieces of land for growing lemons in Los Angeles county. Several nice car trees. Price $400 per acre.
THE G. H. A. GOODWIN CO.,
322-3 Central Bldg., 6th and Main.
Phone F3850, Main 7859.

FOR SALE—120 ACRES OF FINE ALFALFA, fruit or garden land. Must be sold by November 15. This land is located near Stockton. Only $65 per acre. Terms. Address R. L. DARTER, 216 E. Main st., Stockton, Cal.

FOR SALE—GARDEN GROVE, 10 ACRES, FINE SOIL; PUMPING PLANT, $4000; WORTH $5000. M. T. TUNGATE (OWNER,) [illegible] Broadway. Main 2542. Home 60167.

FOR SALE— Country Property.

FOR SALE—

RANCHO LA FUENTE.

These lands are selling rapidly; more than 100 acres sold last week to a good class of investors. All the surrounding land highly developed. Citrus and walnuts grow to perfection; alfalfa, vegetables and berries of the best; chickens thrive because of the absence of cold winds and fog.

$450 AND UP PER ACRE
WITH WATER.

Stores, schools and churches close at hand. The Southern Pacific and Salt Lake Railroads serve the land; fare 9c by book. Electricity now available. Proposed new electric line will pass the property. More than 2 miles of frontage on the good roads.

Terms are easy. Write for booklet. Our machines at your service.

STERLING W. BANKS, Mgr. Land Dept.
ARONSON GALE CO.,
508 H. W. Hellman Bldg.,
Fourth and Spring sts.
Phones: Home 10669—Main 3016.
S. P. ROWLAND, Special Agent.

FOR SALE—

HERE'S A SNAP.
10 ACRES
NEAR HALF-MILLION DOLLAR BLVD.
$375 an acre—easy terms.

Finest apple and pear land—only a few minutes from the city on the great Van Nuys-Lankershim lands. Right in the midst of wonderful improvements. This will go quick. A deep rich sub-irrigated soil. Convenient to both steam and electric roads.

Unequaled for country estate or investment. Do not delay—this is a snap. Call, phone or write.

JANSS INVESTMENT COMPANY,
611-13 South Hill street.
Home 10345. Broadway 2468.

FOR SALE—

IT'S A SNAP.

11-acre tract near Palo Verde avenue and Palo Verde Station; only 1-4 mile from Santa Ana electric line.

Good for alfalfa; water bearing. Price only $3300.

STERN REALTY CO.,
404 Pacific Electric Bldg.

FOR SALE—
See us for land in the San Joaquin Valley. We have anything you wish from ten acres up.
J. KINGSLEY MACOMBER CO.,
Phone A1105. 603 Hibernian Bldg.

FOR SALE—
BEAUMONT VALLEY.
2600 Feet
Above the Sea.
"Where the Big Red Apples
Grow to Perfection."
Soil of rare fertility; abundance of pure water; now acknowledged to be the best apple section for producing fancy fruit. Send for folders. Daily excursions. SELOVER & WHIPPLE, with STRONG & DICKINSON, 311 So. Hill st.

FOR SALE—
YOUR FATHER;
MY FATHER.
Located on public lands and in the majority of cases made a fortune. You have an opportunity to do the same.
DON'T CRY.
About lost opportunities, it's here, right now. We have located 46 people on 15,620 acres of Government land in the past 90 days in one of the finest valleys in the Southwest, and there is a fortune for everyone who locates. Address DD, box 390, TIMES BRANCH OFFICE.

FOR SALE—
FREE EXCURSION.
TO THE FAMOUS OAKDALE IRRIGATED COLONY LANDS.
$100 per acre. Easy Payments.
SATURDAY, OCTOBER 19, 7:30 P. M.
Avail yourself of this opportunity. Get in at the opening prices of this great fruit, alfalfa and farming land. Will grow anything with roots or feathers. Ask CONSERVATIVE INVESTMENT COMPANY, 408 West Sixth st., for complete information pertaining to excursion and land. A2043, Main 2043.

FOR SALE— 40 ACRES.
5 acres in healthy young oranges, 20 acres in thrifty bearing walnuts; 15 acres in beans; pumping plant supplies enough water for 160 acres; modern bungalow, with bath; barn, clean, uniform sandy loam soil, suitable for oranges; price $24,000; one-third down, balance to suit; just 45 minutes' ride from city.
M. J. BICKNELL, Main 589, or A2592.
326 Trust and Savings Bldg., 6th and Spring.

FOR SALE—
160 acres fine alfalfa land close to town in San Joaquin Valley. This is a bargain.
J. KINGSLEY MACOMBER CO.,
Phone A1105. 603 Hibernian Bldg.

FOR SALE—THE BEST LAND FOR THE money in California, San Luis Obispo Co. Get in a county that has never had a boom. Fine apple, cherry, English walnut and pear, as well as the best grain land you ever saw. No irrigation needed for above, for alfalfa or other irrigation water can be had in abundance at small cost. Can furnish you any size farm or ranch at from $35 to $75 per acre, mostly all improved. Close to coast. Fine climate. Come and see me about this. Excursions every day. FRANK LANDRETH, 302 Citizens' National Bank Bldg. Phone Main 1482, residence Phone West 6230.

FOR SALE—11½ ACRES WITH GOOD IMprovements, one-half the land being in bearing deciduous fruits, balance in garden truck. Located four miles southeast of Los Angeles city limits and on a car line. Price $11,500; mortgage $4500. Can use a $4000 clear city residence as part payment. See I. H. SHOEMAKER, with
W. I. HOLLINGSWORTH & CO.,
Phones 10777; Main 6760. 609 S. Hill st.

FOR SALE—20-ACRE RANCH, SANTA ANA way, best soil, all under cultivation, pumping plant, farming implements, stock, 6-room house, barn, chicken corrals, alfalfa, fruit and walnut trees, 1½ blocks from car, only $500 per acre. Let me show you. S. F. CARBERRY, 606 Citizens' National Bank Bldg., 3rd and Main. F4095.

FOR SALE—MORGAN & LOCKYER. Tulare county alfalfa lands, Porterville orange groves. We sell your business or exchange property. List what you have with us. 405 SAN FERNANDO BLDG., Fourth and Main, Los Angeles.

FOR SALE—160 ACRES ALFALFA LAND in artesian belt; close to railroad; 75 miles from Los Angeles; $50 per acre. This is a snap. Avail yourself of this opportunity immediately. Address E, box 591, TIMES BRANCH OFFICE.

FOR SALE—10 ACRES, SANDY LOAM SOIL, under pumping plant, furnishing 25 in. water, one mile from Puente, on good roads and S. P. R.R. We can sell this 10 acres for $450 per acre. This land is worth $600 per acre, but owner needs the money. BAKER & PORTMAN, 315 Byrne Bldg.

FOR SALE—BIGGEST LAND BARGAIN in Southern California, consisting of 1100 acres, level valley land all under grain cultivation. This fine tract adjoins the town of Beaumont and is now ripe for fruit orchard. Subdivision will send full particulars upon request. Address WHIPPLE, 311 S. Hill st.

FOR SALE—$22 PER ACRE, HOT SPRING Valley Ranch, about 700 acres, all fenced, farmed since 1866, ideal for stock or dairy, ½ cash, balance to suit. MORTON & BERNHARD, 222 Lissner Bldg.

FOR SALE—20 ACRES ALFALFA LAND, 10 acres planted. Close to city. $325 an acre. Adjoining held $400 to $500. A bargain. C. L. WOODBURY, 918 Story Bldg.

FOR SALE—150 ACRES WITH ABUNDANCE of water, over 100 acres in alfalfa, forty miles from city and within 5 minutes of R.R. station, at a great sacrifice for 3 days. Address G, box 187, TIMES OFFICE.

FOR SALE — 8000 ACRES IN TULARE county; plenty of water, no alkali. J. E. GARLICK, P. O. box 765, BAKERSFIELD, Cal.

FOR SALE— Country Property.

Santa Cruz.

FOR SALE — RANCHES, HOMES, ACREage. Free list. WILSON BROS., Santa Cruz, Cal.

IMPERIAL VALLEY—

FOR SALE—HOW ARE THESE FOR Imperial Valley bargains?
40 acres, 2 miles east of El Centro, in alfalfa, house, fenced and water stock, $4000. 80 acres near Brawley, all in corn, house, fenced and water stock, $6000. 160 acres near Brawley, all in alfalfa, house, fenced, water stock, $100 per acre. J. K. LLOYD, 600 Frost Bldg.

FOR SALE—80 ACRES OF IMPERIAL VALley land, with 80 shares of water stock, close to Holtville; has been planted to crops; will accept lot to value of $1000 as part payment. This is being offered by the owner at a bargain. Call 431 CENTRAL BLDG. F5670.

FOR SALE—IMPERIAL VALLEY—
10 Per Cent down. 10 per cent. a Year.
160 acres, 80 acres fine alfalfa, best soft soil; hog fenced; shade trees; school; telephone. Special price for this week. See exclusive agents.
MURRAY & CUMMINGS.
Main 2687. 201 Fay Bldg. F3509.

FOR SALE—AFTER YOU HAVE BEEN TO the Chamber of Commerce and heard the lecture on Imperial Valley, take the elevator to the fourth floor and get a lot more free and general information from EDWARD H. ALCOTT, 441 Chamber of Commerce, Los Angeles, Cal.

FOR SALE—800 ACRES WELL IMPROVED, known as one of best money making ranches in the valley. Have a special line on price and easiest of terms for a short time. Long time payments on larger portion. W. J. B. MOOR, Box 226, Covina, Cal. Home Phone 159.

FOR SALE — THE BEST 160 ACRES IN Imperial Valley near Holtville, 80 acres will be planted to alfalfa this fall, 160 shares of water stock, $12,000 for short time, some trade. RAND & CO., Excusive Agents, 420 Bryson Bldg.

SAN JOAQUIN VALLEY—

FOR SALE—166⅔ ACRES OF LAND IN Merced county, Cal., Blue Ribbon County. Located on Yosemite Valley R. R., one mile from Snelling and one mile from Hopeton Switch, affording excellent shipping facilities. 40 acres of mesa land, balance Merced river bottom soil. Excellent free water right deeded with land; water all years. Good house, barn, blacksmith shop, orchard, 12 acres in alfalfa, fenced and cross-fenced hog tight into four fields. Excellent dairy proposition. This will pay you to investigate. Special low price and terms. Act quick for this great bargain. D. W. COONS, 643 San Fernando Bldg.

FOR EXCHANGE—
40 or 80 acres of good alfalfa land in the San Joaquin Valley, well located, near school; land unimproved; price $100 per acre; will take a home in Los Angeles from $4000 to $6000 value. Write with description and location of your property to owner, GEO. D. BARBER, 1221 W. Seventh st., Los Angeles.

FOR SALE—YOU WOULD LOOK BEFORE you leap. Why not look before you buy? For San Joaquin Valley land, write A. W. SCHULZ, Hotel Victoria.

FOR SALE—ON VERY EASY TERMS TO right party, 80 acres two miles north of Delano, Tulare county line, $100 acre; also one 40 acres, 38 acres and 20 acres in Alpaugh Colony Tract, $150 per acre. Alpaugh land has plenty water. C. L. SIMMONS CO., 306 Trust & Savings Bldg., 6th and Spring.

FOR SALE — A TRACT OF ABOUT 1000 acres of fine citrus land in the Porterville district, situated in a warm foothill valley; abundant water at 12 feet lift; would consider an exchange for city income. 527 CENTRAL BLDG. Mr. Choate.

GOVERNMENT LAND—

JOIN THE CROWDS—
SECURE A HOME FROM UNCLE SAM.
The U. S. Government gives to each citizen the right to locate on public lands. This right, if used in our valley will lead to a fortune. If not used, it is not worth a dollar to you. Why let others reap all the profits? We have located 46 people on 15,620 acres of government land in the past 90 days. One of the largest pump companies in the U. S. will guarantee 900 gallons of water per minute, in as fine a valley as the sun ever shone on. Oranges, grapefruit, pears, apricots, peaches, alfalfa and grains grow to perfection there. We live there and want neighbors to improve, and not speculators. Address DD, box 390, TIMES BRANCH OFFICE.

WE KNOW OF A FEW MORE GOOD pieces of government land west of Victorville. This is splendid land, where the water question has been proven. We have good wells on our own claims. We will show you and locate you on this land as long as it lasts at a reasonable fee. We also have some good deeded land and relinquishments for sale at the right prices. LORS, 344 Bradbury Bldg.

FOR SALE—RELINQUISHMENT, 160 OR 320 acres close to railroad and river, alfalfa land, fine water. Daggett district. Haven't money for assessment work; will sell for $1 per acre, worth $5. Address G, box 185, TIMES OFFICE.

HOMESTEAD RELINQUISHMENT — 117 acres, 2700 feet elevation, 3 miles sout of Beaumont, 80 miles from Los Angeles, 12 acres cleared, 100 apple trees in third year. House and stable, good road. Phone 51787. PARKER, after 6 p.m., 625 S. Figueroa st.

APPLY FOR OREGON TIMBER LAND—
You have a right to 160 acres for $2.50 per acre. Full particulars at REID & NIXON, 430 West Sixth, Los Angeles.

GET 320 ACRES GOVERNMENT LAND, 90 miles from Los Angeles, before it's all gone. This level, silt loam land on railroad. Plenty of water 20 feet below surface. Only a few sections left. 335 H. W. HELLMAN BLDG.

FOR THE BEST GOVERNMENT LAND IN all of California, with plenty of irrigation water. Call and get free information. See EDWARD H. ALCOTT, 441 Chamber of Commerce, Los Angeles, California.

RELINQUISHMENT OF 160 ACRES IN THE heart of Chuckawalla Valley. No alkali. Big well close by. Two years' assessment done. This is a bargain, surrounding claims being held for double. CALL A2174.

A FEW CHOICE PIECES OF IMPERIAL Valley land, under the ditch; if you want some of this act quick. See NORTHCUTT, 431 Chamber of Commerce.

FOR SALE — GUARANTEED SOLDIER'S additional scrip, good on any unappropriated government lands in California. BOX 301, EXETER.

CAN LOCATE YOU CHEAP ON FINE AGricultural land, level, close to R. R. and town, plenty of water easily developed. Investigate. 300 H. W. HELLMAN BLDG.

IF YOU WANT GOVERNMENT LAND SEE CHAS. BERRY, J. W. O'DAY, J. E. CROUCH, 620-21 I. W. Hellman Bldg., Los Angeles, Cal.

160-ACRE RELINQUISHMENT. LAND level, soil good, water proven, location fine; $2.50 per acre.
LORS, 344 Bradbury Bldg.

320-ACRE RELINQUISHMENT, $2.50 PER acre. This is a snap, in water proven San Antone Valley. LORS, 344 Bradbury Bldg.

320-ACRE RELINQUISHMENT; CHOICE OF San Antone Valley; $3.00 per acre. LORS, 344 Bradbury Bldg.

OIL PROPERTY—

WANTED—SEVERAL PARTIES WITH $1000 each to join me in buying large tract of high gravity oil land in new productive territory. Shallow wells, low drilling cost; highest market price for product. Address F, box 429, TIMES BRANCH OFFICE.

ORANGE AND LEMON GROVES— For Sale, Exchange, Wanted.

FOR EXCHANGE — BEAUTIFUL 10-ACRE 2½-year Valencia orange grove, in the Placentia district, near Fullerton; 10 shares water. The wife is homesick for the city. Will sell for $11,000. Take home here to $3500, balance 6 per cent. This grove will advance $3000 each year for 3 years. C. L. SIMMONS CO., 306 Trust & Savings Bldg., Sixth and Spring.

FOR SALE—ORANGE ORCHARDS; TWO beautiful groves; one near Pomona; 1 near Riverside, fine houses on both; 10 and 20 acres, full bearing.
ROBERSTON AGENCY,
122 South Broadway.

FOR SALE—IF YOU WANT ONE OF THE finest ten-acre, young lemon groves in the State; just beginning to bear; frostless, foothill location, come at once. Address Owner, H. H. SELLERS, Box 406, Glendora, Cal.

FOR SALE—SNAP, 5 ACRES, 14 YEAR navels, Corona, good condition. Ideal home place. Only $4500, including crop. MILLER, 527 Bixel. Phone 52400.

FOR SALE—ORANGE, LEMON AND WALnut grove. Call and see our list of Riverside-Anaheim and Fullerton groves. We have some of the very best. BAKER & PORTMAN, 315 Byrne Bldg.

FOR EXCHANGE—7½ ACRES, GLENDORA, partly set, $5000; will take $2000 city. CITRUS GROVES SELLING ASSOCIATION. San Dimas.

ORANGE AND LEMON GROVES— For Sale, Exchange, Wanted.

FOR SALE—

IN THIS PROVEN DISTRICT,
YORBA LINDA
FAMOUS
FROSTLESS ORANGE AND LEMON LAND.

We have a few choice snaps now on the market. Do not delay. This is a last opportunity in this great tract.

14 acres at $225 an acre—dandy soil—10 per cent. down and 10 per cent per year at 6 per cent. interest.

10 acres with large house, valued at $2000—$7000. $2000 down and balance in small payments.

13 acres of Valencias, planted 1½ years ago—$600 per acre—$4000 cash and balance 10 per cent. per year at 6 per cent. interest. Plenty of water.

You cannot afford to overlook these opportunities. They will go quick. Call, phone or write.

JANSS INVESTMENT COMPANY,
611-13 South Hill street.
Home 10345 Broadway 2468.

FOR SALE—
ORANGE GROVES. BEST GROVES.
BEST DISTRICTS.
San Dimas, Claremont, Pomona, La Verne, Upland, Charter Oak, etc. "REAL ESTATE INVESTORS AND HOMESEEKERS," if you're looking for an investment or a home in California, it will pay you to first see what I can offer you before investing.

The following orange groves are some of the best in Southern California, in extra fine condition, have heavy crops and can now be purchased at lower prices, including the crop on the trees, than they can a few weeks later when the crip will either be reserved or price increased.

$40,000—Solid to Valencias, $10,000 crop, nothing better in an orange grove investment in California.
$25,000—10 acres, solid to Valencias, modern bungalow.
$25,000—10 acres, navels and Valencias, modern bungalow, $5000 crop.
$8000—A small grove, but a good one and worth more money.
$27,000—10 acres, $6000 crop, $4000 modern improvements.
$27,000—9 acres, $7500, modern improvements, $5000 crop.
$15,000—10 acres, 5000-box crop. A bargain.
$45,000—Fine home, well improved, $10,000 crop.
$8000—5 acres, 1500-box crop.
$16,500—10 acres, good crop, nominal improvements.

MANY OTHER ORANGE AND LEMON GROVES FOR SALE.

Ten years in the realty business in Pomona. One of the largest realty lists in Southern California.

Descriptive booklet just issued—FREE—send for a copy.

Pacific Electric cars from Los Angeles pass in front of my office in Pomona about every two hours.

J. A. FITCH, 155 South Garey ave., Pomona, Cal.

FOR SALE—
ORANGE GROVES.
We handle nothing but citrus properties and specialize in the close-in, frostless districts. We are experienced growers and have largest list of best groves on the market. A few BARGAINS. Call and let us talk it over. "No trouble to answer questions."
TEMPLE-GEORGE REALTY CO.,
(Orange Groves Exclusively.)
300 Central Bldg., corner 6th and Main.

FOR SALE—OR EXCHANGE—
COVINA.
BEST ORANGE SECTION IN SOUTHERN CALIFORNIA.
R. G. POLLARD,
621-622 CENTRAL BLDG.
PHONE A3475.

FOR SALE—COUNTY HOME IN A FINE orange grove. 7-room bungalow, garage, barn, etc. Navels and Valencias. 6000 boxes now on the trees. On Monrovia car line, 30 minutes from 4th and Spring sts. Price $35,000 with crop, or $30,000 without crop. On account of the death of one owner this will now be sold. This is located in finest country home section on earth. GEO. W. HAINES, Executor, 303 Frost Bldg.

FOR SALE — ONE OF THE BEST 10-ACRE navel groves in the best part of Arlington Heights, on Victoria ave., Riverside. Has had good care, was heavily fertilized this year and a splendid crop is now on the trees. Seldom is so good a grove offered on so liberal terms. One-fourth cash, ½ of balance exchange, remainder mortgage. Address F, box 9, TIMES OFFICE.

FOR SALE—

5 acres Valencias	$7500
10 acres Valencias, navels and lemons	$10,500
10 acres Valencias, navels and sweets	$12,500
10 acres navels	$20,000

These groves are all in full bearing and bargains; small cash payments; terms. From owner, no agents. Address R. M. D., box 45, R. F. D., Phone 290Y, Ontario, Cal.

FOR EXCHANGE—
$35,000—Orange grove near Los Angeles, good crop on the trees; will exchange to full value for income property, or well-located lot, or will take a residence to $10,000 in part payment. Want quick action. Send full description and location of property you have to offer in first letter to GEO. D. BARBER, 1221 W. Seventh st., Los Angeles.

FOR EXCHANGE—30 ACRES IN 10-YEARold oranges, navels and valencias, house, barn, 30 shares Azusa water; $4000 crop on trees. Price $21,000, clear. Owner wants home, Wilshire or southwest, to $6000, balance can be arranged. Act quickly. FULTON & ELLIOTT, 302 Story Bldg. A2145.

FOR SALE — SNAPPISH SNAP ON THE market; 5 acres set to Eureka lemons, about 3 years old, located right in Montebella, 4-room house, plenty of water. Adjoining land selling for $2000 an acre. Price $8000, $3000 will handle. Investigate this. ROOM 511, 106 W. Third st.

FOR SALE—YOUNG 10-ACRE ORANGE grove, half Valencias and half Washington navels. Trees are 1 year old and in fine condition. Soil is first-class. No frost. Price $8500. A. L. WOOD, R. No. 1, Pomona, Cal.

FOR SALE—20 ACRES NEAR FULLERTON; mostly in 2 and 3-year Valencias, fine water system, good 6-room house. A bargain at $15,000. Will exchange for good city for nearly all. T. A. SHEPPARD & CO., 529 Security Bldg.

FOR SALE—5 ACRES, YOUNG ORANGE ranch, excellent location, fine soil, abundance of water, beautiful surroundings, $750 acre, terms. WEST 3618.

FOR SALE— Poultry Ranches.

FOR SALE—5 ACRES ON CORNER, ½ MILE north of Hansen, on Santa Ana P. E. line. 5-room, modern house, barn, brooder house, turkey house, good well, tank, engine, 300 young turkeys, 45 old turkeys, 80 ducks, cow, 2 yearlings, mare and some implements. Place fenced, 6 ft. wire. $6000, $3500 down; would sell without stock. F. D. MOORE, P. O., Anaheim. R. F. D. No. 2.

FOR SALE—
CHICKEN RANCH.
This is not only the best chicken ranch in Southern California but a beautiful suburban home as well. Will sacrifice if sold this week. Including 900 laying hens, tools, furniture and equipment of all kinds, only 30 minutes from Broadway. See owner for terms. 931 UNION OIL BLDG. F2205.

FOR SALE—OR RENT.
CHICKEN RANCHES.
Take Long Beach car at Sixth and Main, Los Angeles, 18 minutes to Willowbrook.
HARRY GRANT,
Willowbrook.

FOR SALE—POULTRY RANCH, $1000 UNder its real value; if interested in poultry raising and have $3500 cash, see this, 1000 young Leghorn hens, 2 acres, 6-room house and all outbuildings; in best neighborhood. MARER'S REALTY OFFICE, No. 411 Los Angeles Investment Bldg., Eighth and Broadway.

FOR SALE—AT GARDENA, $2500, POULtry ranch, 5-room house, barn, runs, and houses; 2 1-2 acres alfalfa, fruit, cheap water, finest residence district.
GARDENA REALTY CO.,
Gardena and 932 Union Oil Bldg.
F6095. Main 3849.

FOR SALE—POULTRY RANCH, 20 ACRES of fine alfalfa land; pumping plant one acre alfalfa, one acre eucalyptus trees; 4000 unbudded orange trees; house, chicken-houses, barn, horse, 4 cows, 800 hens, 200 pullets; price $13,000. C. L. WOODBURY, 918 Story Bldg.

FOR SALE — CHICKEN RANCH, FOR sale or rent; a 6-room cottage and chicken corrals, with ten lots, or about 2 acres, 1½ blocks from Pasadena ave., rent $25 per month. Apply to GRIFFITH, 731 Union Oil Bldg. Home phone F1726.

FOR SALE—A CORNER, THREE LOTS on J and Eighth st., Wilmington; a great speculation, at $2200, for all; half cash. JAMES THOMPSON, 426 Mason Bldg.

FOR SALE — CHEAP, DESIRABLE ACRE chicken ranch, $5000. 520 NORTH COMMERCIAL, Inglewood.

FOR SALE— Poultry Ranches.

FOR SALE—

CHICKENS PAY.

4-room modern house, lot 80x132, level and fenced. Close to 5-cent car line. East First street way. Good schools, stores, etc. Only $2400; $100 cash, $30 per month. You can make your chickens pay for this place.

BRALY-JANSS CO.,
320 Pacific Electric Bldg.,
Third Floor. F6101; Main 1871. 6th & Main.

HOTELS AND LODGING HOUSES— For Sale, Exchange, Lease or Wanted.

FOR SALE— FOR SALE.
$9500.
COMMERCIAL HOTEL.
COMMERCIAL HOTEL.
100 ROOMS, RENT $700; LEASE 5 YEARS; NETS $5000 YEAR; OPEN FOR INVESTIGATION; CORNER FIREPROOF BUILDING; MODERN, UP-TO-DATE; LARGE GROUND FLOOR LOBBY, RECEPTION ROOM; LOCATED ON EAST FIFTH ST., THREE SQUARES FROM MAIN.
FOR ALL DETAILS AND INFORMATION
SEE MR. BEAR,
O'BRIEN-MEYER INVESTMENT CO.,
512 S. HILL ST.
AGENTS PLEASE LIST.
60157. BROADWAY 1064.

FOR SALE— FOR SALE.
$9500.
COMMERCIAL HOTEL.
100 rooms, rent $700; lease 5 years; nets $5000 year; open for investigation; corner fireproof building; modern, up-to-date; large ground floor lobby, reception room; located on East Fifth st., three squares from Main.
FOR ALL DETAILS AND INFORMATION
See Mr. Bear,
O'BRIEN-MEYER INVESTMENT CO.,
512 S. Hill st.
60157. Agents please list. Bdwy. 1064.

FOR SALE — COME TO HOTEL HEADquarters. Lease and furniture of four country hotels; two of them with an excellent bar trade. Will have two new apartment houses ready to furnish November 1st, at a rental of $7.50 per room. Twenty-five hundred dollars will make first payment on a well located apartment house of 75 rooms.
E. W. CASON & CO.,
Associated Hotel Brokers,
512 Title Insurance Bldg.

FOR LEASE—
HOTELS. HOTELS. HOTELS.
We have a number of close-in hotel sites where we can build for you at from $6 to $10 per room.
Good hotels, close-in, are easily kept full the year around.
Leasing Department,
SOUTHERN CALIFORNIA HOME BLDRS.,
410 W. Sixth st.
Main 8444. Telephones: Home 1513.

FOR SALE—MODERN BUSINESS HOTEL. Close to Fifth and Main streets, brick building, fireproof, large downstairs corner lobby, ladies' parlor, on the Depot lines; 100 rooms, lease 5 years; $6.50 room. Price $9500; terms, $7000 cash, $2500 mortgage payable $100 month or all cash, discount 5 per cent. on the $2500. Now for future and present profits, this is best buy now on the market. See sole agents, THE GEO. R. EDSON CO., 628 Story Bldg.

FOR SALE—46-ROOM HOTEL, WEST 8TH; close in; all modern; long lease; cheap rent; furniture fine; price $5000; terms.
94 rooms, near Seventh and Olive; all modern, fine furniture; 5 years' lease at less than $6 per room. Will take $7000 to handle. For these and others.
YOUNG & SCOTT, with
PATTON & LONGLEY CO., 230 S. Hill st.

FOR SALE—SPLENDID CLOSE-IN HOME-LIKE rooming-house. 50 rooms, modern, brick building; rent $4.50 per room per month, 3 years' lease; clears $190 month; no dark rooms, well furnished. Price $6000. OBEY THAT IMPULSE, see us, call any time. KEYSTONE COMPANY, Office Room 1, HOTEL CORONA, 227 W. Seventh st.

FOR SALE—SPLENDID 10-ROOM ROOMing-house, close in, always full, on car line; excellent location for real estate office; no work to do except your own room; keep your job an dthe house will run itself. See owner, 607 Temple, and save realty dealer's commission.

FOR SALE—$375. $375.
7-room rooming-house, nice location, good furniture, clears $30 above all expenses on West First street, a few blocks from Broadway and only $375. Call
ILLINOIS REALTY CO.,
218 South Broadway.

FOR SALE—OR EXCHANGE—FURNITURE and lease of 50-room apartment house, rent $200, with a good lease; all rooms rented and is a good money maker every month in year. Price $4500, clear. Want bungalow or cottage. SOUTHERN BROKERAGE CO., 514 Story Bldg.

FOR SALE—VERY DESIRABLE 54-ROOM well-located apartment house; strictly modern and elegantly furnished; house always full and shows a net each month of about $250; if you are looking for something that is right, see this. $5000 cash will handle. GLOBE CO., 506 Story Bldg.

FOR SALE—SWELL APARTMENT HOUSE of 23 rooms, rent $4 per month, 4 years' lease, clears $100 month; extra well furnished. Price $2600; terms. It's a little beauty. See the KEYSTONE COMPANY, office Room

FOR SALE — ONLY 2½ BLOCKS WEST from Broadway, apartment house, 45 rooms, rent $300 month, 5 years' lease. Wide halls, all light rooms. Price $2750; ½ cash. Let us show this fine place. KEYSTONE COMPANY, office Room 1, HOTEL CORONA, 227 W. Seventh st.

FOR SALE—OR EXCHANGE—THE GREATest bargain of 40 rooms on Hill st. Steam heat, hot water, private baths, wall beds and rent of $4 per room. Get busy on this. DAVIS & RYDER, 413 Grant Bldg., Fourth and Broadway.

WANTED—HAVE CLIENT FOR 10 OR 12-room rooming-house. Also one for 15 to 20 rooms. If you want to sell your rooming-house, send your listing to MR. BAKER, with
P. J. HUMMEL & CO.,
422 Central Bldg. Main 3561. F3984.

FOR SALE—40-ROOM APARTMENT, NEAR 7th st., walking distance, well furnished, rent less than $3 room, long lease, $1500 will handle, every room rented. GEO. W. WILSON, 331 Union Oil Bldg.

FOR SALE—50-ROOM HOTEL IN AN ATtractive location; very reasonable rent; cafe with liquor license; large lobby and reception room; fine place for man and wife. L. C. WOODS, 204 Currier Bldg.

FOR SALE — A DANDY 12-ROOM HOUSE, all furnished for housekeeping; all rooms occupied, a money maker, with lease $600. Better see this; owner leavink on account of other business. 1987 SOUTH GRAND.

FOR SALE—
32 rooms in two-room housekeeping suites, all rented and rent only $2.50 room, lease 3 years. Price $2000, terms $1500 down. H. MELBOURNE FOX CO., 328 Story Bldg.

WE WANT IMMEDIATELY A 30 OR 40-room lodging house north of First st. and not more than 2 blocks off Main st. East or west. INDEPENDENT RENTAL REALTY & INSURANCE CO., Broadway 2715, F4415.

FOR SALE—$1650, NICELY FURNISHED rooming-house, close in, 21 rooms, all taken, clears $125 a month; good lease. Landlady ill; must sell.
J. C. OLIVER, Hotel Broker,
430 Chamber of Commerce.

FOR SALE—50-ROOM APARTMENT, WITH a good lease, at a rental of $140 month. No vacancies; clearing $150 month. Absolutely best buy in city for $3000. Terms. DAWSON, 582 I. W. Hellman Bldg.

FOR SALE — BEAUTIFULLY AND COMpletely furnished 6-room cottage; nice yard for chickens or children; modern; lease, cheap rent; Hill near Pico; $800. 1221 S. HILL. F2596.

FOR SALE—42-ROOM MODERN APARTment house, 3 year lease, with cheap rent; wall beds, private baths, etc., house full all the time, $2750 gets this snap. GLOBE CO., 506 Story Bldg.

FOR SALE—15 ROOMS, $1150, HALF CASH, good furniture and rugs, corner house by itself, two blocks west of Broadway, rent only $55, lease, good money-maker. See PLAISTRIDGE, 111 Broadway.

FOR SALE—ROOMING HOUSE, 15 ROOMS, this place clears $100 monthly, close-in, good lease, $1000 handles this snap; price $1350. See BORDEN, 529 Union Oil Bldg.

FOR SALE—ROOMING HOUSE, 15 ROOMS, large barn and garage, 28 months' lease; income $200 a month. See OWNER, 844 S. Hill st.

FOR SALE — FURNITURE AND NEW lease of 18-room house; rent $65; sacrifice account of sickness. $950, $600 cash. OWNER, 141 N. Olive.

WANTED—FURNISHED ROOMING HOUSE from 10 to 12 rooms, for $200 cash and $40 monthly payments on furniture. Address G, box 108, TIMES OFFICE.

FOR SALE—NICELY FURNISHED HOUSE of 7 rooms, close in, piano, 3 rooms rented for $25; homelike place and will sell for $425 this week. CALL F3530.

FOR SALE—HERE IS A BARGAIN FOR you. $400 will buy 14 rooms, always full. Income $125 per month. Suburban town. FIRHARD, 126 Stimson Bldg.

FOR SALE — THE FURNITURE AND lease of 11-room house, will take part cash, balance in equity in home or clear lot. 1935 ESTRELLA AVE.

HOTELS AND LODGING HOUSES— For Sale, Exchange, Lease or Wanted.

GOOD LOTS TO EXCHANGE FOR FURNISHINGS OF LODGING OR APARTMENT-HOUSE.

Lot 50x150 to alley. Washington near San Pedro. Six-room cottage, $10,000, mortgage $2500. Want hotel or apartments.

Six lots near Hollywood. Two of them corner lots. Price $4200. Clear. Want hotel or apartments.

12-acre walnut and citrus, $16,000. Full-bearing. Clear. Want hotel or apartments.

OUT-OF-TOWN.
50x220, fronting resort beach near Seattle, 10-room house. Price $5500. Mortgage $1900. Want hotel or apartments. Westside. Will assume.

ONE OF THE FINEST
The newest and finest corner apartment-house in city is offered for sale through this office. Rental $7.50 room. Long term lease. Owner has paid cash for furnishings and will sell for cash only. Price $8200.

COUNTRY HOTEL.
Country hotel and CAFE. Good for $300 month net, September receipts $2000 gross. Price $3000.

W. H. TAFT CO.,
302 Wright & Callender Bldg.,
A4797; Broadway 2351.

FOR SALE—TALK TO EDSON—

60 rms., Spring, lease 4 years	$10,000
64 rms., Hill, lease 3½ years	$10,000
84 rms., Sixth, lease 4 years	$12,000
90 rms., Grand, lease 5 years	$12,500
100 rms., 7th, fine place	$17,000
106 rooms, Grand, lease	$12,500
140 rms., Main, lease 7 years	$12,000

Terms. For others come to 628 Story B'dg.
The GEO. R. EDSON CO.

FOR SALE — AT A SACRIFICE, THREE fine lots, comprising about one acres, at Willowbrook. Would make a fine chicken ranch or garden tract. If taken at once owner will take $1500, cash $500, balance $30 per month. This is $500 less than the lots cost. See MR. THEDINGA, with JOHN I. FRANKLIN CO., 318 Mason Bldg., corner 4th and Broadway. Phone F1468.

FOR SALE—½ INTEREST IN FINE CLOSE in west side apartment-house to good business man or woman, capable of taking management, $3000 will handle, cash or clear city. House nets $500 per month. Apply today. MISS CLARK, 335 Security Bldg., 5th and Spring sts.

FOR SALE—OR EXCHANGE — 53-ROOM furnished hotel and dining-room near Arcade Depot. If you are looking for a property and business, where you can make money, here is your opportunity. L. S. McKINNEY CO., 241 Douglas Bldg.

TO LEASE—60-ROOM HOTEL, CLOSE IN, West Side; strictly modern; will give 10 years' lease. Don't overlook this one. DAVIS & RYDER, 413 Grant Bldg., Fourth and Broadway.

FOR LEASE—MODERN HOTEL 108 ROOMS, all sunny, steam heat, hot water, etc., N. W. corner Grant ave. and Bush st. Apply MADISON & BURKE, 151 Sutter st., San Francisco.

TO LEASE—75-ROOM NEW APARTMENT-house, modern to the minute, choice location, come and see quick if you mean business. Phone 53037, MR. CHANDLER, 1211 W. 11th st.

APARTMENT HOUSES— For Sale, Exchange, Lease or Wanted.

FOR SALE—LEASE AND FURNITURE OF 60-room apartment house near Ninth and Olive, rent $6 per room, with long lease; house doing excellent business, full all the year around; price $6500; $2500 cash and some realty will handle this exceptional bargain.

UNFURNISHED HOTELS FOR LEASE.
We have two hotels, one of 100 rooms, and the other of 60 rooms, on corners, ready for this winter's business; we absolutely consider these two propositions the best of the season, and invite personal interviews. Will give long lease at reasonable rental.

H. JEROME TOY HOTEL BROKERAGE COMPANY,
(Established 1898.)
408 Mason Bldg., S.E. corner Fourth and Broadway. A4605. Main 4500.

FOR SALE—TALK TO EDSON—APTS.

37 rooms, Beaudry, lease	$2950
40 rooms, W. Seventh, lease	$3750
40 rooms, Elden, 10 years' lease	$5000
44 rooms, DeLong, 9 years' lease	$4500
56 rooms, W. 6th, 3 years lease	$4600
67 rooms, Westlake, 9 years lease	$10,000
120 rooms, W. 6th, 6 years' lease	$11,500

Terms. See for these and others.
The GEO. R. EDSON CO., 628 Story Bldg.

FOR SALE—57-ROOM APARTMENT HOUSE, 5 minutes from Hill street; $5.25 per room, 6 years' lease, clears $225 a month. Price $8000. Will trade for clear bungalow up to $4500. Must be in good location, balance cash. Investigate this, it is a good buye.
HARDISON & OBERLANDER,
605 Union Oil Bldg.

WILL LEASE MY ELEGANTLY FURNISHed apartment house of 125 rooms, close-in, rent about $8 per room; only one vacancy. Other business interests require my time and attention. NO AGENTS. Address F, box 258, TIMES BRANCH OFFICE.

FOR EXCHANGE—IF YOU HAVE AN apartment house or hotel to exchange for bungalow, lots or acreage, answer this at once. Can make you a fine deal. Address E, box 338, TIMES BRANCH OFFICE.

TO LEASE—FOR TERM OF YEARS, 18-apartment, new, 2-story pressed brick; modern, hot water heat; partly furnished; full of tenants; on a busy corner; this is an estate and must be leased. Phone the executor, 29467. No agents.

FOR LEASE; A BARGAIN; ONLY 5 MINutes west of Broadway, 48 rooms, partially furnished, including piano; large roof garden, porches, balconies and large garage; five-year lease, only $240. Call at 517 W. SIXTH ST. See G. W. Youngblood.

FOR EXCHANGE — 60-ROOM APARTMENT house, handsomely furnished; private baths, etc. Want bungalow, lots or acreage. Address E, box 338, TIMES BRANCH OFFICE.

FOR SALE — OR EXCHANGE—20 ROOMS, unfurnished, new, modern apartment house, at a bargain this week, $9000 cash or $9200. Terms; will exchange for vacant lot. BLAIR, 2323 S. Olive st. Phone 24572.

FOR SALE — $8000 BUYS A 90-ROOM apartment-house near Central Park; 5-year lease, rent $650 per month; must be seen to be appreciated. MR. WEHRLY, 408 W. Sixth st. A2043. Main 2043.

FOR SALE—AN EXCEPTIONALLY GOOD apartment house, 29 rooms and positively paying well. In the best locality in the city. Will exchange for property or will sell. Satisfactory reasons for selling. Address E, box 50, TIMES OFFICE, or phone 25704.

FOR SALE—WEST SECOND, NEAR OLIVE, lot 30x120, with apartment house, furnished. This property will double when the tunnel is completed. Will take some trade. Make me an offer.
P. J. DOLAN, South Pasadena.

FOR SALE — APARTMENT HOUSE, LONG lease, a money maker; rooms all occupied. Price right; cheapest rent in the city. Owner must sell. See D. A. MARSHALL, 824 Temple st.

WANTED—LEASE AND FURNITURE OF apartment house, 60 to 75 rooms; also rooming houses, 30 to 60 rooms. Let me hear at once as I have the clients. F5389. B. F. GARNETT, 622 Grosse Bldg.

FOR SALE—$650 WILL HANDLE THIS apartment-house this week only. New brick building; 28 rooms, 10-year lease. New furniture and a big bargain. Address E, box 506, TIMES BRANCH OFFICE.

WANTED — APARTMENT HOUSE LEASE and furniture, 30 or 40 rooms, close-in; something that $1500 cash will handle. Will buy at once. No agents. Phone F1766, MAIN 6683.

FOR SALE—ONLY $2500, FINEST LOT ON beautiful Oro st., overlooking first-class residence section, 70 ft. front. OWNER, 2118 Kent st. Phone Wilshire 2504.

FOR SALE—42-ROOM APARTMENT, WEST 16th, full, rent $175; price $2375. Better hurry. Talk with J. B. HARRIS. "Nothing but apartments." 326 Story. F4431.

WANTED—TO BUY—10 TO 20-ROOM ROOMing house; must be a bargain. No agents. Address E, box 336, TIMES BRANCH OFFICE.

FOR EXCHANGE—50-ROOM APARTMENT house, westlake district, clearing $250 month. Want bungalow, lots or acreage. Address E, box 338, TIMES BRANCH OFFICE.

FOR EXCHANGE—7-ROOM, MODERN BUNgalow; want apartment house or hotel. Address E, box 338, TIMES BRANCH OFFICE.

FOR SALE — NEW FOUR-APARTMENT house, near Westlake. 227 S. BONNIE BRAE. 53187.

FOR SALE — MODERN 38-ROOM APARTment; it's a good one; new furniture, good lease; money maker. Call 403 STORY BLDG.

FOR EXCHANGE— Business Property

FOR EXCHANGE—INVOICE, $5000, SPLENdidly located and well established grocery business, substantial income; will take to $5000 trade, balance cash. Open to strictest investigation. Call and be convinced.
ALFRED A. ADAMS,
439 H. W. Hellman Bldg.

FOR EXCHANGE—A SNAP.
Will accept clear cottage to $3500 on beautiful hotel or apartment site on West 6th st., near Strathmore Hotel, $100 per front foot. See Ballinger, with T. L. O'BRIEN & CO., South 2276; 25338.

FOR EXCHANGE— Business Property.

FOR EXCHANGE—

HERE'S A RARE OPPORTUNITY TO PUT IN $15,000 OR $20,000 IN EXCHANGE FOR A PIECE OF BUSINESS PROPERTY ON PICO ST., BETWEEN MAIN ST. AND GRAND AVE., AT ITS ACTUAL CASH VALUE OF $65,000. THIS PROPERTY WILL INCREASE $20,000 IN VALUE IN A YEAR. A GOOD RESIDENCE PROPERTY PREFERRED.

SEE
O. E. FARISH, President,
CALIFORNIA REALTY CORPORATION,
353 S. Hill st.

FOR EXCHANGE—$3500; INCOME [illegible]; FLAT Wilshire section; thoroughly modern, For bungalow or lots.

$25,000—APARTMENT BUILDING, close-in west side. Lot 50x150. For residence, Wilshire section.

$70,000—APARTMENT BUILDING, close-in west side, principal street, walking distance. For smaller properties.

K. LUNDEEN COMPANY,
Suites 200 to 234 Central Bldg., 6th & Main sts.

FOR EXCHANGE—OR SALE—THE Los Angeles Ostrich Farm, including all birds, feathers, fixtures, etc.; fine location, good lease. All buildings go with lease. Owner leaving city. Price $37,000. Investigate this is you are looking for a fine proposition. Address G, box 197, TIMES OFFICE.

FOR EXCHANGE—CORNER LOT, improved with 14-room modern house. Price $16,000, clear. Want Denver property. RAND & CO., 430 Bryson Bldg.

FOR EXCHANGE—YOUR CITY OR COUNtry realty. We move property quickly and profitably.
K. LUNDEEN CO.,
Suites 200 to 234 Central Bldg., 6th and Main.

FOR EXCHANGE— Houses.

FOR EXCHANGE—

WANTED FROM OWNER,

ORANGE GROVE OR RANCH

For clear modern up-to-date $[illegible] residence on West Adams st. Lot 75x175 feet. This splendid property is open for inspection. Can make good deal for orange grove or ranch.

UMBSTEAD & ROBINSON,
O. T. Johnson Bldg.

FOR EXCHANGE—
Large 11-room residence, Pico Heights district, valued $15,500. Bank mortgage [illegible] 7 per cent. Will take improved or unimproved acreage, consider San Joaquin. [illegible] ANTEE REALTY COMPANY, [illegible] Bldg. F4431.

FOR EXCHANGE—MODERN SEVEN-ROOM story and a half house in the Hollywood district, close to State Normal School [illegible] This property is clear. Price $[illegible]. Want 6-room place in south or southwest [illegible] city district preferred.
PROCTOR & JETER,
1650 N. Vermont ave. Home [illegible]

FOR EXCHANGE—$4000, 3 LARGE LOTS, one corner at 90th and Vermont, with story and a half, modern, 7 rooms; take [illegible] city. H. M. CORLETTE, owner, [illegible] curity. F2739.

FOR EXCHANGE — MY 10-ROOM RESIdence, 1445 Dana street, for one or more good vacant lots, for part or all of value. My residence is strictly modern, in [illegible] A-1 neighborhood, and is worth $[illegible] Inquire of OWNER. Home Phone [illegible]

FOR EXCHANGE—6-ROOM HOUSE AND lots, 40x165, in fair location; price $[illegible] mortgage $2900. Owner wants 20 or 40 acres cheap land. Will assume or give mortgage up to $4000 or more on long time. See I. I. DAVIS, 305 Mason Bldg. F6056.

FOR EXCHANGE—WANTED, ABOUT [illegible] acres of land with water, on or near P. E. Ry., in exchange for $2300 equity in [illegible] bungalow, near Manual Arts High School [illegible] sume $2700; $25 monthly payments. Address box 425, TIMES BRANCH OFFICE.

FOR EXCHANGE—CLOSE-IN CORNER [illegible] 16th st., with good cottage; splendid apartment site, $7500. Want bungalow [illegible] west, to $5000, balance mortgage. C. L. SIMMONS CO., 306 Trust and Savings Bldg., 6th and Spring.

FOR EXCHANGE—
$13,500—Ten-room residence, lot [illegible] Adams district. Want land, San Fernando Valley preferred.
G. R. COMTE.
Main 5091. 706 California Bldg.

FOR EXCHANGE—
Want flats or apartment-house; have [illegible] ten-room residence, furnished, valued [illegible] clear; will assume. Act quick. [illegible] ANTEE REALTY COMPANY, [illegible] Bldg. F4431.

FOR EXCHANGE — CLEAR RESIDENCE good home or rental property. Want improved or unimproved land. 904 [illegible] BLDG.

FOR EXCHANGE—LOOK; A FINE [illegible] ern home, swell location; $7500 clear [illegible] of it. Owner will take clear vacant [illegible] J. HENRY HARRISON, 431 H. W. Hellman Bldg.

FOR EXCHANGE—HAVE $[illegible] EQUITY 7-room bungalow built one year. Will trade for clear real estate. Will consider any good property. Address G, box [illegible] TIMES OFFICE.

FOR EXCHANGE — 8-ROOM [illegible] residence on Hobart blvd., between [illegible] and Jefferson sts.; equity $[illegible] L. A. CITY AND COUNTY LAND COMPANY, 327 Central Bldg.

FOR EXCHANGE — SEVERAL COTtages, two-story houses and clear [illegible] cash for any good property; act quickly. MANN H. SCHRADER, 211 Grant Bldg.

FOR EXCHANGE—NEW 5-ROOM bungalow, for vacant lot and some cash. HORNER, 247 Pacheco st. Home [illegible]

FOR EXCHANGE — SOUTHWEST [illegible] room cottage, fruit trees, lawn, [illegible] ers, for lot or small house, [illegible] west. 904 SECURITY BLDG.

FOR EXCHANGE— Lots.

FOR EXCHANGE—BEAUTIFUL [illegible] SITE OF 1 ACRE OVERLOOKING [illegible] LAKE. CLOSE TO IVANHOE AVE. [illegible] MINUTES FROM 6TH AND MAIN. VALUE $35000 CLEAR. WANT [illegible] IN SOUTH PART OF CITY. LOS ANGELES CITY AND COUNTRY LAND CO., [illegible] TRAL BLDG.

FOR EXCHANGE—
Large Figueroa-street lot, valued [illegible] Want improved or unimproved [illegible] trict or clear city for equity. [illegible]
GUARANTEE REALTY CO.,
[illegible]-26 Story Bldg.
F4431; Main [illegible]

FOR EXCHANGE—OR SALE—CORNER 40x130, on 54th st. and [illegible] Hoover and Vermont; car line [illegible] office; 2 others one block away; [illegible] water in, lawn and flowers; [illegible] Good office and fine point for [illegible] $1600, equity $900. Will exchange [illegible] galow lot. PHONE 26464.

FOR EXCHANGE — WE HAVE A [illegible] 28 lots, in heart of Santa Monica [illegible] cent. under value of adjoining property [illegible] sell for more money. Want city [illegible] for half. Price $800 per lot. T. A. SHEPPARD & CO., 529 Security Bldg.

FOR EXCHANGE — CLEAR LOTS [illegible] house, Pico Heights. Two clear [illegible] Hollywood, each 50x140 feet, [illegible] good 6 or 7-room house. Pico Heights [illegible] assume to $5000. MASON, 307 Union Oil [illegible] Main 6624; A5385.

FOR EXCHANGE—
Large unrestricted lot in Wilshire [illegible] valued $5000, clear, for [illegible] Act quick. GUARANTEE REALTY CO., Story Bldg. F4431.

FOR EXCHANGE—NICE LOT, [illegible] neta ave., value $650. Want auto [illegible] $800. 332 UNION OIL BLDG.

FOR EXCHANGE— Suburban Property.

FOR EXCHANGE—BEAUTIFUL [illegible] residence near Eagle Rock. The [illegible] this property is one of the [illegible] Southern California; the view [illegible] The lot is 150 feet deep by [illegible] Cobblestone wall along [illegible] assortment of full bearing [illegible] the place; fine garage and [illegible] house is about three years old [illegible] ing a suburban home cannot [illegible] State. Price $16,500; mortgage [illegible] years. Will trade for clear [illegible] will consider clear Eastern [illegible] right. KINGS & WELLS [illegible] & CO., 631 S. Spring st. Home [illegible]

FOR EXCHANGE—MY SIX-ROOM [illegible] bungalow, hardwood floors, [illegible] built-in effects; worth $[illegible] payable $21.15 a month. [illegible] and clear? Consider auto. [illegible] Bldg., Third and Broadway.

FOR EXCHANGE — 7-ROOM [illegible] house; beautiful suburban [illegible] ride from Los Angeles, for [illegible] proved land, California [illegible] GEO. SMITH, 1071 E. 20th [illegible] Phone South 6367.

FOR EXCHANGE—MAGNIFICENT [illegible] modern home with acre of [illegible] San Gabriel Country Club [illegible] city lots.
G. L. DAR[illegible]
Phone [illegible]
Los Angeles [illegible]

Classified Liners.

Classified Liners.

FOR EXCHANGE— Country Property.

FOR EXCHANGE— Real Estate, Miscellaneous.

BUSINESS CHANCES— Of Many Kinds Unclassified.

MONEY TO LOAN— Real Estate and Improvements.

MONEY TO LOAN— Real Estate and Improvements.

Classified Liners.

MONEY WANTED—
Real Estate and Collaterals.

WANTED—MONEY ON FIRST MORTGAGES. SOUND, SAFE INVESTMENTS.

$1700—3 years, 8 per cent., on lot 40x135, on W. 58th st., between Figueroa st. and Hoover st.; improved with 5-room modern bungalow; extra good finish and design; valued $3500.

$1500—3 years, 8 per cent., secured by first mortgage on lot 40x133 on E. 14th st., near Long Beach ave.; improved with 17-room flat building and 5-room house in rear; value $[illegible].

$[illegible]—3 years, 7 per cent., on lot 40x135, on Montclair st., near Tenth ave., and W. Adams; improved with fine 6-room bungalow, valued at $3500.

$1700—3 years, 8 per cent., on lot 40x130, on 58th st., between Main and Moneta ave.; improved with extra well built 5-room modern bungalow; value $3500.

$1700—3 years, 8 per cent., on lot at northwest corner 59th st. and Raymond ave.; improved with modern 6-room bungalow; value $3500.

$1900—3 years, 8 per cent., on 5-room double cottage, with rental capacity of $32 a month, on 60th st., between Figueroa and Hoover; value $3500.

$2350—3 years, 8 per cent., on lot 44x130, improved with 2-story 8-room modern residence, Swiss chalet type, on Harvard blvd., just north of 42nd place; value $4500.

$2500—3 years, 8 per cent., on lot 52½x140, on Central ave. in Glendale, near First st.; improved with 2-story 9-room Swiss chalet; value $5000.

$5000—3 years, 8 per cent., on lot 50x140, on corner on Rampart blvd., improved with 8-room modern residence, with garage, value $9750.

$6000—3 years, 8 per cent., on lot 50x120 to alley, at northwest corner 55th st. and Vermont ave., improved with brick building 50x80, fitted up as garage; ceiling and walls built to sustain second story; value $12,000. Leased to reliable party at $85 month.

OUR MOTTO:
Conservatism, Honesty and Punctuality.
MATTHEWS & MATTHEWS,
The Leading Mortgage Brokers.
[illegible] Douglas Bldg., corner Third and Spring.

WANTED—

Want $25,000 for high-class residence in West Adams Heights. Owner built two years ago for his home. Present value is in excess of $50,000. Moral risk exceptional and loan more than safe.

J. Y. BLAIKIE,
312 H. W. Hellman Bldg.
Broadway 2781; A5386.

WANTED—MONEY. FIRST MORTGAGES.
JNO. P. REED CO.,
218 O. T. Johnson Bldg.,
Phones 10723 or Broadway 5023.
[illegible]—7 per cent., 6 rooms, southwest.
[illegible]—7, Hoover-No. Westlake, bungalow.
[illegible], Dalton ave.-39th; 7 rooms.
[illegible], near W. 9th st., Coronado.
[illegible], Kingsley-W. 3d; new house.
[illegible], N. Wilshire, near Western, imp.
[illegible], Flower-W. 1st; large house.
[illegible], W. Jefferson st., business stores.
[illegible], New Hampshire-Wilshire residence.
[illegible], W. 23-Arlington; large house.
[illegible], near Main-41st; 28 rooms, apts.
[illegible], Georgia-W. Pico, new apts.

WANTED—MONEY—
$40,000, 3 years, 6½ per cent. on 80 acres lying west of city limits, Wilshire way, value $200,000. This will not last long. Moral risk A1; see me today.
FRANK C. CURRY,
A[illegible] 401 Cons. Realty Bldg. Main 2365.

WANTED — A RARE OPPORTUNITY IS offered a few investors to get in on the ground floor of a company now organizing to take over several patents used in the automobile industry, a business that is still in its infancy. Not a stock-selling proposition, but an opportunity to participate in the enormous profits made by a closed corporation. If you have $500, or more to invest, write R, box 301, TIMES BRANCH OFFICE.

WANTED—MONEY.
WRIGHT-CALLENDER-ANDREWS CO.,
$[illegible]—3 years, 7 per cent., s.w. bungalow; valued at $3000.
$[illegible]—3 years, 7 per cent., residence property, well located, worth $7000.
$[illegible]—3 years, 7 per cent., close-in apartment lot with good house; worth $12,000.
$[illegible]—3 years, 7 per cent., residence property worth $22,000.
See MR. MELLEN, 403 South Hill st.
Loan Dept. Phones 10745; Main 5040.

WANTED—MONEY.
$100 to $100,000.
ON CITY OR COUNTRY PROPERTY.
VACANT OR IMPROVED.
APPLY TO MR. KELLY, LOAN DEPT.,
ROBERT MARSH & CO.,
Trust and Savings Bldg., Sixth and Spring.
Phones: 10175, Main 5045.

WANTED—$[illegible]
8 PER CENT.
Security valued at $15,000 in Los Angeles. Interest is placed at above rate to insure quick action. Mortgage is to close deal and is not a foreclosure.
J. Y. BLAIKIE,
312 H. W. Hellman Bldg.
Broadway 2781; A5386.

WANTED—TO BORROW $2250 ON FIRST mortgage or trust deed, three years at 7 per cent., on 914 Ardmore. Go out and look at it. No commission paid. Phone or call on
ANGELES MESA LAND COMPANY,
[illegible] Main 908. 1102 Title Ins. Bldg.

WANTED — MONEY. SEVERAL FIRST mortgages on new bungalows, well located, 3 and 5 years, 7 per cent. No charge for papers; no commission charged. Main 4170; [illegible]
PACIFIC SECURITIES COMPANY,
331 South Hill street.

WANTED—$37,000, 5 YEARS AT 7 PER cent.; security 3-story brick apartment-house; new, 60-foot corner lot, very close in. Value $85,000. A4753; Main 2676. PAUL F. GROVER.

WANTED—$20,000 FOR 3 YEARS; SECURITY 10 lots improved, $16,000; one section of land, unimproved, $22,500. Call from 10 to 12, 217 LOS ANGELES INV. BLDG. Phones F[illegible]; Main 1827.

WANTED—$1350 ON 2-ACRE RANCH, WHITTIER car line, near Huntington Park; well improved, water right, worth $3000; 3-room house, bearing fruit trees and alfalfa. Will pay good interest on money. VERMONT [illegible]

WANTED—TO BORROW $750 FOR ONE year at 8 per cent. per annum. Will give as security 500 shares of Home Builders (M. O.H.) and responsible indorser. Address F, box [illegible], TIMES BRANCH OFFICE.

WANTED—TO SELL REALTY CONTRACT or trust deed for $1700. Gilt-edge property and payable monthly. Will discount 20 per cent. See MR. LANGLEY, 504 Story Bldg. Main [illegible], A[illegible].

WANTED—I WANT TO BORROW $2000 for two or three years on my beautiful country property, situated near this city; I could get more on same, but only need $2000; glad to show property to principals only. See MR. SPENCER, 424 Consolidated Realty Bldg., Sixth and Hill sts.

WANTED—LOAN OF $7000 FOR THREE years at 7 per cent., on good 20-acre walnut grove, held at $18,000, near Covina. It will bear close investigation. Want $2000 loan on good home, 3 years, at 7 per cent. See I. J. SILVIS CO., 505 Mason Bldg. F[illegible].

WANTED—WILL PAY 8 PER CENT FOR $[illegible] on close-in Hill st. property; leased ground. Ins., $2000.
T. L. O'BRIEN,
South 2276. Home 25388.

WANTED — LOAN ON $4000 BUSINESS property, located in Azusa, on Main st., will pay 8 per cent. Answer quick. Address owner, F, box 428, TIMES BRANCH OFFICE.

WANTED—$2000, 3 YEARS, AT 7 PER cent. on new modern 6-room bungalow. F[illegible]. C. F. INGRAM, Main 3481. 311-12 Hibernian Bldg.

WANTED—$2500 AT 7 PER CENT. ON A modern bungalow in the southwest. Value about $6000.
ARTHUR W. KINNEY CO.,
A[illegible] 508 Trust & Savs. Bldg. Main 3233.

WANTED—3 LOANS OF $1500 EACH, 3 years, 7 per cent. security: 3-room modern, new bungalow; very choice. S. L. ALDERMAN, 321 Grant Bldg. Phone A2369.

WANTED—I HAVE SOLD TWO HOUSES for $4000, $622 paid in, no mortgage, except sold on contract, will sell for $2650; income $65 per month, 7 per cent. interest. Hooper ave car to 1479 E. 42ND ST.

WANTED—$2000, 7 PER CENT., ON $5000 lot, W. Ninth st. C. J. MOREY, with
SWANK & LETTON,
Main 5874. 339 S. Hill st.

WANTED — MONEY FOR FIRST-CLASS real estate loans, first mortgages, $1000 and up, 6, 7 and 8 per cent. RAMEY BROS., 716 Story Bldg. F2123.

WANTED—PRIVATE MONEY. WE WILL place it absolutely safe, first mortgages. MAXWELL & MARSH, 817 L. A. Investment Bldg., Eighth and Broadway.

WANTED—$16,500 FOR 6 MONTHS. SECURITY A1; will pay 1 per cent. per month. Address F, box 976, TIMES BRANCH OFFICE.

FOR SALE—WILL DISCOUNT $500 ON A $4000 chattel mortgage note. Good security. Address 947 VALENCIA ST.

WANTED — MONEY FROM PRIVATE party, first mortgages. H. L. MILLER & CO., 304 Union Oil Bldg.

STOCKS AND BONDS—
And Mortgages.

FOR SALE—1000 HOME MAKERS	13½c
1000 to 5000 Funding Co.	$1.03½
200 Western Bldg. & Inv.	$1.10
5 El Sobrante Land Co.	$50.00
100 Home Builders	$2.00
1000 City Builders Inv. Co.	90c
50 Globe Amusement	$4.00
500 or 1600 Commonwealth H. B.	25½c
1000 Golden West H. B.	15c
200 Suburban Development	$1.30

We Will Pay Cash:
$1.20 for Pacific Home Builders.
22c for Standard Bldg. Investment.
$3.32 for 100 L. A. Investment Co.
And highest price for all Home Builders.
H. N. WILLARD, 622 S. Spring. A4515.

GUARANTEED RESULTS IN MINING. We will sell you stock in a placer company, now being formed, at 20c ON THE DOLLAR and guarantee you 10 per cent. yealy income on the PAR VALUE thereof, until you have received 10 per cent. more than you have invested. We will back this guarantee by escrowing other securities, backed by land and a steady income, with the instructions that they are to be turned over to you unless these conditions are fulfilled. This gives you a guaranteed income of 50 per cent. of your investment. Only a limited number for sale in this manner. 217 DELTA BLDG., 426 South Spring st. A3760.

INVESTING FOR PROFIT AS WELL AS income can only be done through some form of property ownership; not by loaning funds to others. The participating bonds of our Broadway properties are an ownership and are growing in value and earning. They afford an opportunity of placing money where it will produce income and growth. Denominations $1000, $500, $100. Price par and accrued. THE TRUSTEE COMPANY, 424 Broadway, Room 205.

WILL SELL—

100 Tom Reed Mining	$2.90
100 P. B. Steifer	$1.40
100 L. A. Investment	Market
1000 Pick and Drill	20c

WILL BUY:
P. B. Steifer.
Pick and Drill.
Maricopa Northern.
J. F. ZINN & CO.,
318-320 Grant Bldg. A3646, Broadway 4519.

WE WILL SELL—

70 Original Home Builders	$1.32
100 to 500 Home Builders	$2.00
500 Commonwealth Home Builders	25½c
2000 Funding Company	$1.04
1000 Home Makers	13½c

Pacific Home Builders, wanted.
L. A. Investment Co., wanted.
San Diego Construction Co., wanted.
E. H. SCHIEK & CO., Brokers,
F2220. 632 I. W. Hellman. Main 4221.

JUST RECEIVED WIRE FROM NEW YORK giving medium priced stock just starting on 15 point advance. Have given consecutively 8 stocks making good, quickly for big advances. Fee has invariably been $10. Having absolute confidence in today's information and wishing to enlarge clientele, subscription for this single occasion is $5. H. J. GREENBERG, Adams Apartments.

FOR SALE—12 PER CENT. STOCK AT PAR ($1 per share.) Established mercantile business. Safe as a bank and no debts. Not a speculation. Any investment from $100 up. Dividends in cash on 10th of each month. Don't be satisfied with 3 per cent. or 4 per cent. in the bank. Get 12 per cent. here. For unusually profitable stock investments see E. R. BAYLISS, 101 Auditorium.

I HAVE CASH ON HAND TO BUY ANY part five hundred shares Great Republic Life Insurance stock. Give me your lowest price. Address FORD, box 487, TIMES BRANCH OFFICE.

FOR SALE—WILL SACRIFICE STOCK IN Home building company, absolutely worth $1000, for $500. Have to leave city. Hurry. Address E, box 594, TIMES BRANCH OFFICE.

225 SHARES ORANGE COUNTY IMPROVEMENT Association, $60.
100 P. B. Steifer Mining Co.
100 anti-friction; bids.
G. A. KENNEDY, 413 I. W. Hellman.

WANTED—TO BUY OR TAKE UP CONTRACT for 50 shares of Home Builders (M. O. H.) Will give $1.35. C. H. STILLWELL, 629 S. Main. Phone F4366.

FOR SALE—100 TO 500 HOME BUILDERS (M.O.P.) at $2. Buy now and get the dividends. BURCH-SHARP BROKERAGE CO., 324 Bradbury Bldg. F3722.

WANTED—TO EXCHANGE SOME FIRST-class stock for equities in real estate. 329 CITIZENS NATIONAL BANK BLDG.

WANTED—TO BUY CONSERVATIVE INvestment Co. shares. Address D, box 469, TIMES BRANCH OFFICE.

FOR SALE—
Miscellaneous.

FOR SALE—THERE IS NO EXCUSE FOR bad cooking. Get The Times New Cook Book. Now on sale. Price 25c, postage 5c extra.

FOR SALE — NEW AND SECOND-HAND carom and pocket-billiard tables, hand bowling alleys and accessories; bar fixtures of all kinds; easy payments. THE BRUNSWICK-BALKE-COLLENDER CO., 331-333 East Third st., L. A.

FOR SALE—ON TIME PAYMENTS, LACE curtains, portieres, couch covers, rugs, carpets and mattings and furniture, stoves and household goods. OVERELL'S 700-708 South Main st. THE BIG STORE.

FREE GRANITE BLOCKS.
Massive granite blocks, suitable for retaining walls or similar heavy work, may be had FREE at TIMES BUILDING, First and Broadway. See Superintendent Fletcher.

FOR SALE—$12; GOOD SINGER SEWing machine. White, $5; many other big bargains, rented $1.50 month. Repairing. ARCADE CO., 514 W. Sixth.

FOR SALE — LADIES' BEAUTIFUL black suit, size 36 or 38, never worn, cost $40; will sell for $35 or exchange for chickens, or what have you? Call or address 4540½ MONETA AVE., room 3.

FOR SALE—FINE TURKISH RUG, BRIC-a-brac, antique mahogany furniture, cut glass, etc. Parties having sold out. Must sell. Apply this morning. 967 WESTMORELAND AVE.

FOR SALE—"SCOTT'S ASPHALTUM ROOF paints," 50c gallon; 5-gallon cans, $2.00. "SCOTT THE ROOFER," 1702 S. Main. Home 23896; South 817.

FOR SALE—IRRIGATING PLANT WORTH $1500. Will sell for $550 as we are subdividing the land. CHAS. W. LIST, 1021 Central Bldg.

FOR SALE—PURE APPLE CIDER, MADE daily, barrel, keg or jug. GROWERS' HOME CANNING CO., Los Angeles Public Market, 1334 E. Sixth st. Tel. A5767.

FOR SALE — THREE-BURNER GAS plate, $2.50; perfection heater, $2; gasoline 2-burner stove, $1; black Prince Albert suit, $5. TEL. 21939.

FOR SALE—FANCY ARKANSAS BEAUTIES and pearmains in boxes, bulk or by ton, at orchard or delivered. S. H. WILSON, Downey, Cal.

FOR SALE — A SMALL CENTERBOARD sloop, with a four-horse power engine. Engine and sloop in good condition. Price $500. J. A. DE PENCIER, Terminal.

FOR SALE — BARGAINS IN KODAKS AND cameras. We buy and sell anything in the photograph line. Expert kodak finishing. CAL. CAMERA EXCHANGE, 320½ S. Spring.

FOR SALE—A COUNTRY PAPER ROUTE for $700, that will pay an income of $70 per month. Address J. B. SNYDER, care Times Office.

FOR SALE—OR RENT—INVALID WHEEL chairs, physician's, nurses, hospital and sanatorium supplies. PROFESSIONAL SUPPLY CO., 415 W. Fifth. Tel. F6122.

FOR SALE—
"DO NOT PLASTER. USE BEAVER BOARD." Inquire MONTGOMERY & MULLIN LUMBER CO., 5th and San Pedro, L. A.

FOR SALE — COOKING MADE EASY BY The Times New Cook Book. Now on sale. Price 25c, postage 5c extra.

FOR SALE — BULL'S EYE NO. 2 KODAK, cost $8.25, case cost $1.25; good condition; $4 if taken at once. Address F, box 412, TIMES BRANCH OFFICE.

FOR SALE — 3 TONS BLACK DIAMOND coal at $10 ton, f.o.b. house; party moving. PHONE A5857.

FOR SALE—WASHER AND EXTRACTOR for dry cleaning, also tailor's pressing table, stove, irons (gas and electric.) F3709.

FOR SALE—CHEAP WINTER FUEL, APricot pit shells, $4 ton delivered. Phone SOUTH 1706.

FOR SALE — ABOUT 200 TONS APRICOT pits; excellent fuel; make offer. PHONE BOYLE 7, HOME 41128.

FOR SALE — SECOND-HAND FIREPROOF safe, cheap. ANDERSON, 394 S. Los Angeles st.

FOR SALE — TWO BEAUTIFUL PALM trees, eight years old. 915 E. EIGHTH ST. Bdwy. 2182.

FOR SALE—WHITE ROSE POTATOES, 75c a sack. WEST 2618.

FOR SALE—
Furniture.

FOR SALE—OR EXCHANGE—FURNITURE, can use cheap auto, motorcycle, tailoring, typewriter.
ARTHUR H. BAILEY.
A4587. 709 S. Hill. Main 6085.

FOR SALE — $30 BUYS $65 ROLLER TOP desk containing card system and a letter file; practically new. Owner leaving city. 210 EQUITABLE SAVINGS BANK BLDG.

FOR SALE—
Furniture.

FOR SALE—BEST VALUES ON THE MARket in furniture. See these goods before you buy. New goods at price of second-hand goods. Satisfaction assured. Come early.

35c Japan matting, fine straw	25c
$1 tabourette, solid oak	75c
$1.50 fumed oak plate rack	$1
$1.75 child's reed rocker	$1.25
$3 stand, 24 inches square, top	$2
$3.25 iron bed, best enamel	$2.25
$3.50 gas plate	$2.50
$4 box couch	$3
$5 wringer	$3.75
$6.50 kitchen cupboard	$4.75
$8.50 cotton felt mattress	6.75
$12 hall tree	$9.75
$12.50 cast cook stove	$10
$15 library case, glass doors	$11.50
$20 china closet	$15.50

OVERELL'S, 700-708 S. MAIN ST.

FOR SALE—ROLL-TOP DESK, FOLDING bed, sanitary couch and mattress; iron bed; spring, mattress, odd lot chairs, rockers, rugs. 1262 S. FIGUEROA.

FOR SALE—
At once, furniture of five-room house with long lease.
Call 132 WEST 37TH ST.

FOR SALE—3 BUREAUS, 2 BEDS, SEWING machine, gas stove, 3 tables, chairs, etc. 140 S. Magnolia ave., Hollywood. What will you give? Leave estimate ROOM 28, 175 N. Spring street.

FOR SALE—ENTIRE FURNITURE OF SIX-room flat, very reasonable; 2 minutes' walk from Postoffice. PHONE A2914.

FOR SALE—ROLLER DESK WITH 4 chairs and 2 flat desks, oak. OSCAR LEUSCHNER & CO., 326 S. Spring.

FOR SALE — FAMILY FURNITURE; quarter oak, maple and imitation; must be sold this week. Call at bungalow, 1173 EAST 34TH ST.

THINGS ON WHEELS—
All Sorts.

Automobiles.

FOR SALE—
Corbin, 1911, 7-passenger, equipped with top, glass, speedometer, presto, just overhauled and repainted. This is a powerful car and an easy rider, a beautiful car for family or rent service. We will guarantee this car for a period of six months from date of delivery. Will sell cheap for cash. Might consider terms to responsible party.
VANCE-CANAVAN MOTOR CO.,
1128 S. Olive st.

WANTED—5-PASSENGER 1912 TOURING car, good condition, in exchange for fine 160-acre Palo Verde Valley desert relinquishment. Phone A1958. Owner, 514 LAUGHLIN BLDG., city.

FOR SALE—LIGHT DELIVERY IN GOOD running order, just the car for a grocery delivery; will take $100 cash or $75 in groceries, or what have you? 1145 S. LOS ANGELES.

FOR SALE—GRAMM TRUCK, 3000 TO 4000 pounds capacity, looks like and is good as new, will take cash or mules. Apply J. A. WILCUT, 1228 S. Flower. Telephones: Main 4490, F2110.

WIN THE SPLENDID AUTOMOBILE OFfered as the first prize in The Times Booklovers' Contest. It does not cost anything to engage in this pleasurable pastime, and enrollment is not necessary. Read the rules on another page of this issue.

FOR SALE—OR EXCHANGE — MODEL T Ford touring car, slightly used as a demonstrator. E. M. FILLMORE, salesman Ford Motor Co., 1155 S. Olive st. Home 60343, Main 7875.

WANTED—AUTOMOBILE OF STANDARD make. I own several pieces of excellent real estate, vacant lots in first-class locations, where the residences are good, western part of the city. Will give good exchange for a standard car. PHONE 74003.

FOR SALE — ONE ELECTRIC WAVERLY Victoria, new Exide batteries. Car guaranteed. Will make a sacrifice for cash. See it and make an offer, at VANCE-CANAVAN MOTOR CO., 1124-1128 S. Olive st.

TO LET—WE HAVE ROOM TO STORE 10 automobiles in a good clean fireproof building, 927-933 S. Los Angeles st. F3417, Main 4807. DERRY AUTO & CARRIAGE WORKS, INC., inquire of Mr. Reinen.

FOR HIRE — NEW 5-PASSENGER FORE-door touring car and driver; $2 per hour or rates by week or month. CROW MOTOR CO., 1217 South Flower. Phones: 60151; Main 3680.

FOR HIRE — NEW AUTOMOBILE ROADsters and touring cars, with or without driver, by hour or day; special rates by week or month. Garage, 334 S. BROADWAY. Main 4787, F3812.

SLIGHTLY USED AUTO TIRES, $3.50 TO $7.50. Bought—Sold—Exchanged.
Expert vulcanizing at cut rates.
HEALY-SMITH CO., 104 N. L. A. st. Bdy. 2518.

FOR SALE — OAKLAND 40, ELECTRIC lights, self-starter, newly painted, first-class condition; will sell cheap if taken this week. A3784. MR. SINGLETON.

FOR SALE—MY 1911 FIVE-PASSENGER Maxwell, four-door, fully equipped and in fine condition, family troubles, so I must sell. Address D, box 545, TIMES BRANCH OFFICE.

$1250, IF PAID AT ONCE, GETS MY FOUR-cylinder, 40 H. P. Premier car, fully equipped, top, glass, front, Warner speedometer, clock, Klaxon. Car in fine condition. A bargain. Call at 447 S. OLIVE ST.

WANT MAN THAT HAS A CAR, HAVE the best stock selling propositions in city; want to make a quick clean up; have plenty of good leads; will do all the work and split even. 615 HIGGINS BLDG.

WANTED — 7-PASSENGER LATE MODEL automobile. Have clear lot in Hollywood, cash value $750, and 5-passenger Detroit car; also some cash. 517 W. Sixth st. G. W. YOUNGBLOOD.

FOR SALE—DELIVERY CAR, 1500 LBS. capacity, in A1 condition, tires like new, thoroughly overhauled, just the car for a plumber, painter or cement contractor. Price $350. 1145 S. LOS ANGELES.

FOR SALE—EXCHANGE—
Am leaving city. Sacrifice late model, elegantly equipped, 5-passenger, 40-horse, family BUICK. Don't offer blue sky. EX-BANKER, 700 N. Broadway. A1036. Night 73783.

FOR SALE—1912 FORD, FIVE-PASSENger, excellent condition; full electric lights, storage battery; master vibrator, etc.; best offer takes it. 201 HIGGINS BLDG.

NATIONAL, 5-PASSENGER, FULLY EQUIPped and in the best of condition. This car we feel is good and we guarantee same for six months. We will consider a small roadster in exchange. 1041 S. BROADWAY.

WANTED—AUTOMOBILE, 2 OR 4-PASSENger, not later than 1910 or 1911; no junk wanted. Give lowest cash price. Address P, Box 453, AZUSA.

WANTED — LATE MODEL STANDARD make roadster or runabout, will give in exchange fine 160-acre Nevada farm. Phone BROADWAY 3450.

FOR SALE—1912 PRATT "40," DEMONSTRAtor, guaranteed to be perfect. Will sell at a big discount. PRATT MOTOR CAR CO., 933 S. Grand ave. A3784.

4-CYLINDER TRUCK, TON CAPACITY, $800 cash. 3304 DAYTON AVE. Garvanza line.

1912 ABBOTT-DETROIT FORE-DOOR FULly equipped; if you want a high-class car at the price of a cheap one. 963 S. MAIN.

WANTED — AUTOMOBILE, MODERATE cost car, 1912 model, in first-class order. Address G, box 114, TIMES OFFICE.

FORD, 4-CYLINDER, 2-PASSENGER RUNabout, condition medium; cheap for $120. 644 WALL ST.

1910, MODEL T FORD, ELEGANT CONDItion. Will make special price on this car. 644 WALL ST.

WANTED—A GOOD AUTOMOBILE; HAVE clear lot and cash. CUNNINGHAM, 644 Wall street.

WANTED — AUTO REPAIR WORK AND lathe work. Only 35c per hour. Work guaranteed. MAIN 6642 or 64210.

FOR SALE—1910 BUICK 40, FULLY EQUIPped; big sacrifice. 1226 S. OLIVE ST.

FORD—LATEST TYPE 1912 TOURING CAR in A1 shape. W. D. DUNHAM, 1001 S. Olive. Broadway 2863. 10457.

FORD, MODEL T, 5-PASSENGER, EXcellent shape. SECURITY MOTOR CAR EXCHANGE, 1118-20 S. Main.

NATIONAL, 1912 MODEL, FIRST-CLASS condition; half price. 115 S. NORMANDIE. Western avenue car.

WILL TEACH LADY OR GENT TO DRIVE reasonable rate or drive extra. F5984, Room 9.

CHALMERS, 1912, 30, SELF-STARTER, 4 speeds, demountable rims, fully equipped and just like new in every respect. 963 S. MAIN.

JACKSON FORE-DOOR, FULLY EQUIPped, runs and looks like new, at a price. 961 S. MAIN.

TIRE BARGAINS, 28x3, $10; 30x3, $11; 34x4, $15; 36x5, $17.50; tubes vulcanized, 25 cents; oils, 40 cents. VANDERPOOL'S, 813 S. Main.

HUDSON 33 TOY TONNEAU, FORE-DOOR fully equipped, and in new condition throughout. 963 S. MAIN.

WILL PAY SPOT CASH FOR FIVE-PASsenger automobile, 415 CENTER PLACE, rear Los Angeles Stock Exchange.

A POPE - HARTFORD FOR $450. WILL make a good light truck. POPE AGENCY, Tenth and Olive.

WANTED—AN AUTO TRUCK TO RUN ON shares. Address 1423 E. 16TH ST., Los Angeles.

BABY REO, LATE MODEL, NEW TIRES, good paint and perfect in every way. 963 S. MAIN.

CADILLAC, TOY TONNEAU, FORE-DOOR, oversize tires and in best of shape; fully equipped; at an attractive price. 963 S. MAIN.

THINGS ON WHEELS—
All Sorts.

Automobiles.

STUDEBAKER CORPORATION.
OF AMERICA.
SECOND-HAND DEPT.,

A SQUARE DEAL MEANS MUCH TO THE BUYER OF A USED CAR. IT MEANS EVEN MORE TO THE BUYER THAN THE CAR ITSELF.

MANY TIMES THE BEST OF MECHANICS WILL OVERLOOK FAULTS WHICH WOULD PROVE EXPENSIVE IF THE ENTIRE RESPONSIBILITY RESTED WITH THE PURCHASER. IN SUCH CASES WE MAKE ADJUSTMENTS BASED ON THE POLICY OF A SQUARE DEAL TO OUR CUSTOMER.

THIS IS THE SECRET OF OUR SUCCESS. WE WANT YOU TO COME IN AND SEE OUR CARS, TALK WITH OUR SALESMEN AND GET ACQUAINTED WITH OUR BUSINESS POLICIES. NOTE OUR LIST OF BARGAINS.

1913 STUTZ ROADSTER	$1750
1912 NATIONAL TOURING	$2200
1910 OLDSMOBILE, 6-7 PASSENGER	$1250
1910 GARFORD, 7 PASSENGER	$ 900
1912 E. M. F. TOURING	$ 900
1911 POPE-HARTFORD, DEMI	$1700
1911 E. M. F., DEMI-TONNEAU	$ 700
1910 E. M. F. TOURING	$ 550
1912 REO TOURING	$ 850
1910 HALLIDAY TOURING	$ 500
1912 FLANDERS TOURING, RUN 1400 MILES	$ 700
1911 MITCHELL TOURING	$ 550
FRANKLIN ROADSTER	$ 250
FLANDERS RACY ROADSTER	$ 400

AND MANY OTHERS, TERMS IF DESIRED, DISCOUNT FOR CASH.

REMEMBER, IT'S NOT WHAT YOU PAY, BUT WHAT YOU GET FOR YOUR MONEY.

STUDEBAKER CORPORATION,
SECOND-HAND DEPT.,
W. S. ROADES, MGR.,
124-126 E. NINTH ST.
SUNSET MAIN 1913. HOME A5515.

FOR SALE—COLUMBUS ELECTRIC AUTO, good condition; bargain at $550.

WASHINGTON STREET ELEC. GARAGE,

1676 West Washington st.

WE HAVE SEVERAL DESIRABLE LATE models, 7-passenger touring cars of standard makes that we are about to close out. All of them are in good condition and guaranteed for six months. Special inducements will be made to purchasers for the next ten days in the way of equipment, or will give terms to reliable parties. Come in and see them.
AUTOMOBILE CLEARING HOUSE ASSN.,
1039 South Broadway.

FOR SALE — A LIGHT REO DELIVERY with new top, $325; one 2-passenger Cadillac, $150; must be sold within a few days. Apply 310½ W. SECOND ST. Phone A4608, Broadway 1462.

WANTED—LIGHT AUTOMOBILE, 1911 OR 1912 model, will not consider anything but a first-class car; I will give in exchange 3 lots in Alhambra, valued at $2350; the bank loan, $1050, can be paid off, or run two years; will trade my interest of $1300 for car and give or take cash difference. Address D, box 561, TIMES BRANCH OFFICE.

FOR SALE—I HAVE A VERY FINE SEVEN-passenger sixty horse power four-door, fully equipped car, good as new, cost $3200. I am forced to sell for cash to save my credit, therefore no reasonable cash offer refused. Address D, box 576, TIMES BRANCH OFFICE.

FOR SALE — BRAND NEW 33-HORSE-power roadster, 116-inch wheel base, never used, 1913, nickel-plated trimmings, fully equipped, classy, powerful; owner paid $1450; going away; will take $1000 cash and balance building company, good oil or mining stock, or second-hand roadster. Telephone BROADWAY 486 or A1022.

WE HAVE A FEW LIGHT DELIVERY trucks at cut rate prices, on Friday and Saturday of this week. They are in good condition and guaranteed. Come in and see them.
AUTOMOBILE CLEARING HOUSE ASSN.,
1039 South Broadway.

FOR SALE — A LITTLE 5-PASSENGER Halliday, just overhauled and repainted; six months' guarantee. Will sell cheap.
VANCE-CANAVAN MOTOR CO.,
1124-1128 South Olive street.

A SCHACT, 1912 MODEL, 5 OR 7-PASSENger, only slightly used. Latest equipment and latest design. Owner gone East and has wired us to cut the price. This is a big sacrifice. Drop in and look it over.
AUTOMOBILE CLEARING HOUSE ASSN.,
1039 South Broadway.

STODDARD-DAYTON 30, FIVE-PASSENGER, fore-door, demountable rims, oversized tires, fully equipped. Owner is in need of immediate cash and has authorized us to sell the car at a big sacrifice. 1039 S. BROADWAY.

FOR SALE—
1910 Stoddard-Dayton runabout, fully equipped, has run about 6000 miles; in perfect condition; quick sale price $800; cost $1750. Best buy in Los Angeles.
Main 5680. LOUIS F. BENTON,
Home 60151. 1231 S. Flower st.

WANTED—TO PURCHASE, A 5 OR 7-passenger touring car, must be in good condition, Packard or other good make; answer, stating price, make of car and phone. Address F, box 405, TIMES BRANCH OFFICE.

HAVE 5-PASSENGER FULLY EQUIPPED automobile which has never been used, that I will sell for cash this week, at a discount of 25 per cent., from list price. If you want a genuine snap call at once. 704 TRUST & SAVINGS BLDG.

FOR SALE—MUST RAISE SOME MONEY by Saturday morning, the only way I have is to sacrifice my 1913 standard make automobile; best offer to 6 p.m. Friday takes this car, look it over, anyway, this ad. won't appear again. 415 CENTER PLACE.

WIN THE SPLENDID AUTOMOBILE OFfered as the first prize in The Times Booklovers' Contest. It does not cost anything to engage in this pleasurable pastime, and enrollment is not necessary. Read the rules on another page of this issue.

WIN THE SPLENDID AUTOMOBILE OFfered as the first prize in The Times Booklovers' Contest. It does not cost anything to engage in this pleasurable pastime, and enrollment is not necessary. Read the rules on another page of this issue.

WE HAVE REAL BARGAINS IN SECOND-hand 2, 4, 5 and 7-passenger cars, overhauled and guaranteed to be in A-1 condition. It will pay you to investigate the prices. Will give terms to responsible parties.
Mitchell Agents. GREER-ROBBINS CO.
Broadway 5410. A1157. 12th and Flower sts.

WANTED—
1912, six-cylinder for part on semi-business property, 23rd and Union. Will give high percentage of cost for one-year-old car.
P. S. BROWN, 231 Douglas Bldg.

STUDEBAKER E.M.F. 30, FOREDOORS. mechanically perfect, a snap at $700. SECURITY MOTOR CAR EXCHANGE, 1118-20 S. Main.

DUROCAR ROADSTER AND DUROCAR 5-passenger; look them over and make offer. STANDARD MOTOR CAR CO., 1001 S. Olive st.

I WILL TRADE MY ELECTRIC CAR FOR real estate in Adams Heights, will pay cash difference or assume. Address F, box 169, TIMES OFFICE.

FOUR-PASSENGER CADILLAC, FULLY equipped, late model, $1000; need the money at once. 700 W. SEVENTH ST. A1081.

WANTED — UP-TO-DATE ROADSTER. Must be worth the money. Have clear lot to exchange. Value $1200. 803 HIGGINS BLDG.

WANTED — WILL PUT YOUR CAR IN first-class condition, and guarantee a quick cash sale; better see us. 415 CENTER PLACE.

WANTED—TO BUY AUTOMOBILE THAT can be overhauled and resold at a low cost. Address F, box 380, TIMES BRANCH OFFICE.

FOR SALE — ALL TIRES, STANDARD make, new, wholesale price to consumers. R. B. JONES, No. 804 S. Olive st. Telephone F4483.

I WANT AN AUTOMOBILE IN FIRST-class running order. Will give secured paper on real estate for the same. The real estate centrally located and first class. PHONE 74003.

ALMOST NEW, 7-PASSENGER POPE-Hartford, cost $3900 as equipped. Have bought new car, must sell. POPE AGENCY, Tenth and Olive.

BUICK 20, WITH TONNEAU AND EQUIPped; all tires nearly new. Car in best of shape. 963 S. MAIN.

FOR SALE—EXMORE PONY, BUGGY AND harness; must sell at once; no reasonable offer refused. 802 E. 29TH ST.

FOR SALE — 1912 CHALMERS ROADSTER, fully equipped. Phone BROADWAY 2110.

A SNAP, 1910, FIVE-PASSENGER REGAL. Must be sold this week. Money talks. GREER-ROBBINS CO., 12th and Flower sts.

MAXWELL, TWO-CYLINDER, TWO-PASsenger runabout, newly painted and overhauled, for only $150. 644 WALL ST.

CADILLAC, FORE-DOOR, 1911, FULLY equipped and just like new in every respect; owner says get me the money. 963 S. MAIN.

THINGS ON WHEELS—
All Sorts.

Automobiles.

CADILLAC CADILLAC

THE MAN
WHO DESIRES TO
PURCHASE A THOROUGHLY
DEPENDABLE AND RELIABLE
CAR AT A MODERATE PRICE
SHOULD INVESTIGATE OUR
REBUILT CADILLACS
THEY ARE COMPLETELY
OVERHAULED AND
CARRY OUR GUARANTEE;
THE BEST GUARANTEE
EVER PLACED ON A CAR

DON LEE—CADILLAC MOTOR CARS,
TWELFTH AND MAIN STS.
MAIN 8763. HOME 60333.
CADILLAC. CADILLAC.

REAL SACRIFICE—
MY NEW CAR HAS ARRIVED AND MY OLD ONE IS FOR SALE. AMERICAN ROADSTER, COST $4150, IS IN PERFECT CONDITION AND ABSOLUTELY GUARANTEED FOR SIX MONTHS. READY TO DO BUSINESS. REALIZE I MUST MAKE BIG SACRIFICE FOR A QUICK TURN. BRING ME $1250 CASH AND THE CAR IS YOURS; WILL CONSIDER TERMS. DEMONSTRATE ANY TIME, ANYWHERE. ROOM 901 STORY BLDG. TELEPHONE HOME 60055; BROADWAY 24.

FOR SALE—NEW WAVERLY ELECTRIC roadster, never been run; regular price $1850; for $1350; bargain; will not last long.

WASHINGTON STREET ELEC. GARAGE,

1676 W. Washington st.

FOR SALE—
Wescott, 2-passenger or double rumble roadster, 1911 model, equipped with glass front, speedometer and presto. We have just overhauled and repainted this car. We will give you a 6-month guarantee from date of delivery. This is a 40 H.P. roadster, and if you are considering purchasing a light car, it will pay you to see this. Will sell cheap for cash. See this at
VANCE-CANAVAN MOTOR CO.,
1128 S. Olive st.

1910 POPE-HARTFORD, 5-PASSENGER touring car; newly painted, oversize tires all around, nearly new, fully equipped, with top, glass front, speedometer, trunk rack, etc. This car is in perfect mechanical condition; will demonstrate anywhere; look it over, take a ride in it, and if you like it give us your check for $1200 and it is yours.
STANDARD MOTOR CAR CO., 1001 S. Olive st.

FOR SALE—
1911 Cartercar, 5-passenger, fully equipped, top, glass front and speedometer. Car thoroughly overhauled and repaired. Will give a six months' guarantee with this car. See it and make us an offer.
VANCE-CANAVAN MOTOR CO.,
1128 South Olive street.

FOR SALE—AT $975, A 5-PASSENGER OLDSmobile, late date, fore-door car, in absolute perfect condition, with top, glass front, speedometer, seat covers, in fact, every extra one would ask for. This car cost $3500 and is the same in quality as the day it left the shop. Will leave my car at 1134 S. MAIN until sold.

FOR SALE—3½ TO 6-TON ALCO TRUCKS, 1912, latest model; perfect condition. Little used; large discount in price; have three; will sell two. Take your pick, cash or terms. Best trucks on the market. HUGH H. WALLACE, 550 South Hope st. F2673; Main 1883.

FOR SALE—A 1912 HUPMOBILE ROADSTER, fully equipped, and in very best condition; I need a 4 or 5-passenger car; will pay cash difference; but your car must be in as good condition as mine. ANGELUS GARAGE, 110 E. Third st. Phone Main 1962, A3515.

FOR EXCHANGE — I HAVE MASTERpieces in oil paintings which I would like to exchange for auto. Do not care to consider junk, as the pictures are the best and a credit to any home or hall. Address W. H. ECKLEY, 302 Merchants' Trust Bldg. Phones F3303; Main 4659.

AUTOMOBILE AND TRUCK OWNERS, needing machines, overhauled will save 50 per cent. and get absolutely guaranteed work of expert. Fully equipped machine shop. CALIFORNIA FOUNDRY AND ENGINE WORKS, 416 E. 32nd st.

1911 STODDARD-DAYTON, 5 OR 7-PASSENger, fully equipped. This car has only been used a short time and looks like new. Low cash price and terms to reliable parties.
1041 SOUTH BROADWAY.

DEMAND GREATER THAN SUPPLY—WE are short of runabouts, roadsters and light touring cars. If you have anything to offer and the price is right, we will pay spot cash. AUTOMOBILE CLEARING HOUSE ASSN., 1039-41 S. Broadway.

$350 BUYS A FINE LITTLE 5-PASSENGER automobile in first-class running order. This is not junk. Come and see for yourself. Will demonstrate anywhere. Paint and tires good. At CITY AUTO SALES CO., 1122-1124 S. Main st.

$700 TAKES A LOZIER CAR WORTH OVER $1800 if sold at once, going East. Must sell before leaving, 40-H.P., 5 or 6-passenger, late date, Grayhound body with fore-doors; in perfect condition and no better looking car in the city. See car at 1122 S. MAIN.

PEERLESS ROADSTER, LATE MODEL, large gas tank, roomy platform, tires regular and demountable rims and fully equipped. This is one of the finest in the city and the price is right.
1039 SOUTH BROADWAY.

WIN THE SPLENDID AUTOMOBILE OFfered as the first prize in The Times Booklovers' Contest. It does not cost anything to engage in this pleasurable pastime, and enrollment is not necessary. Read the rules on another page of this issue.

FOR SALE—FORD RUNABOUT IN PERfect condition; tires all good, newly painted; a fine car throughout; price $250; $100 down, balance on easy payments. 1145 S. LOS ANGELES ST.

FOR SALE—HUDSON, 5-PASSENGER, 1912 $1150; extra equipment, new over-size tires, all excellent shape; must leave Sunday for East; big bargain to any one wanting a nice car, cheap, to be seen at 804 S. OLIVE ST.

WANTED — A GOOD 5-PASSENGER, 4-cylinder, late model car in good running order; will give good industrial lots free and clear, or $1300 equity in first-class modern bungalow. Call 314 BYRNE BLDG., Third and Broadway.

FOR SALE—ONE TON RAPID TRUCK, ONE Van Dyke delivery car, one two-cylinder touring. The above are all in good running order and for sale, at very low prices. Phone HOLLYWOOD 42 or 57224.

FOR SALE—4-PASSENGER AUTOMOBILE, in good condition; this is a good, serviceable machine; also a truck body for the same. 820 BARTLETT ST. Phone Broadway 2092.

WANTED—LATE MODEL LIGHT TOURing or roadster automobile; will pay up to $1500; will make a quick deal and a good one if car suits. Call 12 to 1, 313 BYRNE BLDG. F5570.

TO LET—AUTOMOBILE SALESROOM AND necessary storage, machine shop facilities, etc. A high-class proposition at reasonable rental. Apply 1228-30 S. FLOWER. Phones Main 4490, F2110.

1910, 40-H.P. 5-PASSENGER STODDARD-Dayton; this car is in fine shape, overhead valve engine; fully equipped. A bargain. STANDARD MOTOR CAR CO., 1001 S. Olive st.

WANTED—AN AUTOMOBILE, MUST BE in good condition; will exchange building and investment stock, will pay some cash. PHONE A3684.

WANTED—TO TRADE DIAMONDS FOR an auto, any make; if your car is in good condition don't apply, I want one to overhaul. 415 CENTER PLACE.

L. H. SIMON, AUTO BODY BUILDING. Body repairing and wheel work; fore-door, $45; all work promptly done. Satisfaction guaranteed. 121 W. 15TH ST. Phone Main 9395.

21 CENTS, BEST GASOLINE, ALL BEST tires, lowest prices. Phone BROADWAY 1275. Square deal to all. VANDERPOOL'S, below Eighth, Main and Spring sts.

WE WANT SEVERAL CLASSY ROADsters, late models; must be in good condition. Spot cash paid. 1039 S. BDWAY.

FOR HIRE—$2 PER HOUR, 1912 5-PASSENger, fore-door autos. PHONE MAIN 958.

CADILLAC FOR SALE, 1910, 4-PASSENGER, good condition, bargain, for $775 cash. W. GOODE, 1019 S. Olive st.

FOR SALE—5-PASSENGER AUTOMOBILE, A1 condition. $175. Call 1226 S. OLIVE.

THINGS ON WHEELS—
All Sorts.

Automobiles.

FOR SALE—ONE LATE MODEL 5-PASsenger 4-cylinder Thomas, equipped as follows: New top, top boot, side curtains, wind shield, speedometer, self-starter, Presto tank, trunk rack, two extra casings, with tire covers; five inner tubes, tire trunk, electric lights, large storage battery, full kit of tools, pump, jack, etc.; this is without a doubt the best buy ever offered on the Pacific Coast; guaranteed the same as a new car by a factory branch; it has been entirely torn down and rebuilt. (This does not mean a coat of paint and an ordinary tuning up, but a thorough inspection and replacement of all worn parts.) This enables us to give you this guarantee. It has been repainted and looks the part of a new car. A demonstration will satisfy you as to its merits. If you are in the market for a car that will give you unlimited service, do not overlook this, as you cannot duplicate it on the market. See Mr. Pratt.
THOMAS MOTOR CAR COMPANY OF CALIFORNIA.
1058 S. Flower st.
Main 8380. Phones. 60383.

FOR SALE—MUST SACRIFICE FOR CASH three 1912 Hallidays, 7-passenger, fully equipped, top, glass front, speedometer, clock and presto; these are not new cars, but ones that have been slightly used; we have overhauled them and had them repainted, so it would be hard to tell them from new cars; they are fore-door and up to date in every way; we can arrange terms on these cars if necessary; we give our personal guarantee for one year from date of delivery.
VANCE-CANAVAN MOTOR CO.,
1124-1128 S. Olive st.

FOR SALE — WAVERLY ELECTRIC phaeton, A-1 condition; tires almost new, newly painted.

WASHINGTON ST. ELECTRIC GARAGE,

1676 West Washington st.

AUTOS, PARTS, ENGINES, TIRES, ETC., sold, exchanged. MUTZ, 931 S. Main. F1958.

Wagons and Carts.

FOR SALE—ONLY $65, HEAVY 3¼-INCH wagon, truss rod front and rear; heavy tire, ¼x4 inches; also full line harness and wagons at SCOTTY'S PLACE, N. 1, 135 S. Los Angeles st.

FOR SALE — STUDEBAKER PANEL TOP delivery wagon, like new; bargain. 518 W. SIXTH ST.

ALL KINDS OF WAGONS, FRUIT, EXpress, sand wagons. STUDEBAKER, 210 San Pedro.

FOR SALE—CAMP WAGON, VERY COMplete, $50. PHONE F6141.

Motorcycles.

FOR SALE—1912 "MERKLE FLYER," SIX-horse-power twin, with all attachments. Cost $310; run since May 22. Price $200 net, cash. See it. HUGH H. WALLACE, 550 South Hope st. F2673; Main 1883.

Bicycles and Invalid Chairs.

EASY PAYMENTS GIVEN YOU ON BIcycles. Call or write for catalogue and proposition. F. M. JONES, 300 Jones Bldg., 529 S. Spring st., Los Angeles, Cal.

LIVE STOCK FOR SALE—
Horses, Mules, Cattle, etc.

FOR SALE—
AUCTION,
FRIDAY, OCT. 18, AT 10 A.M.
THE LOS ANGELES PACKING COMPANY,
808-812 STEPHENSON AVE.

The Los Angeles Packing Company has instructed me to sell at public auction to the highest bidder, for cash, their entire equipment, consisting of 25 head of horses, 2 mules, 6 double wagons, 1 single wagon, 4 buggies, 7 set double harness, 1 set heavy single harness, 4 set buggy harness, horse clippers and miscellaneous barn equipment. Most all of the horses are mated teams and will be sold in pairs; will weigh from 1300 to 1600 each; they are from 5 to 8 years old. Roans, grays, bays and sorrels. There are several well-broken single driving horses among them. Maxim, a 6-year-old bay mare; also an extra good team mules that will weigh 2400 lbs. The harness and wagons are all in A-1 shape and are in use every day.

Mr. Buyer, please remember that every article advertised here will be sold to the highest bidder for cash.

Don't forget the date and place of sale.
FRIDAY, OCT. 18, AT 10 A.M.
The Los Angeles Packing Company, 808-812 Stephenson ave. Take East Second or East Fourth-street car to Stephenson ave.
WILLIAM N. SNOWDEN,
AUCTIONEER.

FOR SALE—4 TEAMS OF GOOD CHEAP, sound mules, 2 teams, weigh about 1000 lbs. each; $65 per team; one team of large ranch mules, about 1300 lbs., $135 for the pair; also wagons and harnesses cheap. 1060 E. 45TH ST., near Central.

FOR SALE — A GOOD HORSE, CHEAP; 7 years old, 17 hands high, work anywhere, fine driver; worth $150, sell for $100; am paying his board and have no use for him. OWNER, 539 Story Bldg. A1664; Bdwy. 2720.

FOR SALE—OR RENT, $15 PER MONTH, young horse, broke double only, good for fast delivery; one horse, broke double and single, for $35; 9 years old, at a bargain. Phone 940 HOLLYWOOD, after 6 p.m.

FOR SALE—1200 POUND WORK HORSE; nice harness and good strong wagon. Call 856 EAST 22D ST.

FOR SALE—3 SMALL DRIVING OR DElivery horses, some are well broke to the saddle, $40 up; also light wagons and buggies, cheap. 1060 E. 45TH ST., near Central.

FOR SALE — TWO TEAMS OF RANCH horses, good sound stock, about 1100 lbs. each; $100 and $150 per team; some ranch wagons and harness, cheap. 1060 E. 45TH ST., near Central.

FOR SALE — "MATINEE DRIVER STALlion," silky black, 7 years old, pedigreed; $15,000 was refused; will take $7500 now; part or all real estate. Address F, box 3, TIMES OFFICE.

FOR SALE—2 NICE BIG MARES; WEIGHT 2600. Will sell one or both. Call 856 EAST 22D ST.

FOR SALE—NICE LITTLE FAMILY MARE with rubber-tire buggy and harness. $35. Bargain. 1319 S. OLIVE ST.

FOR SALE—A VERY HANDSOME 1050-lb. black horse, sound, very gentle; has been used for ranch work; good buggy and harness. $135. 1015 W. SEVENTH ST.

FOR SALE — EXMOOR PONY, BUGGY and harness; positively must be sold at once. No reasonable offer refused. 802 E. 29TH ST.

FOR SALE—ONE FRESH JERSEY COW, good for butter, 2 horses; 20 nanny goats, will sell cheap. 618 N. EVERGREEN.

TO LET—20 HEAD OF GOOD YOUNG mules. Inquire FRANK OSWALD, 405 O. T. Johnson Bldg.

FOR SALE—OR RENT, 12 HEAVY YOUNG draft horses; good stock and perfect. See JAMES FULLERTON, 711 E. 6th st.

FOR SALE — NICE GENTLE DRIVING horse; rubber-tire buggy and harness. Call 856 EAST 22D ST.

FOR SALE — OR TRADE, TWO FINE dairy or family cows, one fresh, other coming fresh soon; big rich milkers; want good horse or chickens. 4209 STEPHENSON AVE. Boyle 684.

FOR SALE — 5½-YEAR-OLD HORSE, broke to work single, 900 lbs., very gentle, $85; also a good bay mare, 1100 pounds. 4425 S. MAIN ST.

FOR SALE—LARGE RANCH TEAM, HARness; wagon, plow and harrow, $275 for outfit. 910 S. LOS ANGELES ST.

FOR SALE—3 HEIFER CALVES, 4 MONTHS old. 1932 SANTA CRUZ ST. Wilshire 2524.

LIVE STOCK FOR SALE—
Poultry, Birds, Dogs, Cats, etc.

FOR SALE — THOROUGHBRED POULTRY, all varieties. Don't fail to visit our exhibit if you want quality. Special bargains from reliable breeders on hand every day. Baby chicks, hatching eggs, foods, supplies, poultrymen's headquarters. THE POULTRY BREEDERS' ASSOCIATION, 540 South Main st. Jos. E. Davis, Manager.

FOR SALE—ANCONAS, 18 THOROUGH-bred hens and pullets; also cock, at a sacrifice if taken at once. Phone 31487. 2327 N. GRIFFIN.

FOR SALE—HEAR THE BEAUTIFUL CANAries sing, all colors, all breeds; also bright white fluffy Angora kitten; large assortment of cats. 629 W. SIXTH ST.

FOR SALE—400 PULLETS AND LAYING hens, through the molt; White and Brown Leghorns, will let go reasonable. Call 1214 E. 34TH ST.

FOR SALE—FINE PAIR OF AYLESBURYS, 3 ducks and drake; $10. A. C. WHALLEY, Phone F1222.

Dogs of All Kinds.

FOR SALE — THOROUGHBRED BRINDLE English Bull Pups; pedigree registered; sire imported. 3821 DENKER AVE.

LIVE STOCK WANTED—

WANTED—A GOOD YOUNG HORSE IN exchange for painting and tinting. Phone Wilshire 3871. 416 WEST 7TH.

WANTED — HIGHEST PRICE PAID FOR calves, beef cows. HANNON BROS., 1663 E. 20th. [illegible]; South 331.

ASSAYERS—
and Assaying.

R. A. PEREZ, ASSAYER, CHEMIST AND metallurgist; highest references. Established 1886. 120 N. MAIN ST.

ATTORNEYS—
and Counselors.

FREE LEGAL ADVICE—CLAIMS ADJUSTed; collected; damage suits; [illegible] bankruptcy, liens, personal rights, all advice free. Open evenings till 8 p.m. ATLAS LAW ADJUSTMENT CO., 522 Chamber of Commerce.

PROMPT ATTENTION. OLD ACCOUNTS. ROBERTS, 508 Mason Bldg. Main [illegible] F7630.

BOILERS—
and Boilermakers.

L. A. BOILER WORKS, MFRS. OF BOILers and tanks. Special attention to repair work. Redondo st. PHONE E. [illegible]

BOOKS—

SPLENDID RECIPES FOR PIES, PUDdings, pastry and candy, in The Times New Cook Book. Now on sale. Price 25c. Postage 5c extra.

MORE COMPLETE THAN ANY PREVIOUS issue. The Times New Cook Book. Now on sale. Price 25c, postage 5c extra.

BIGGER AND BETTER THAN EVER. Times Cook Book. Now on sale. Price 25c, postage 5c extra.

DRESSMAKING—
and Dressmakers.

WANTED—DRESSMAKING TO DO AT home or out; satisfaction guaranteed; reasonable. Address DRESSMAKER, [illegible] Bunker Hill. A2268.

OTTO WEST CO., SUITS, GOWNS, [illegible] and waists to measure. 311-312 COLUMBIA TRUST BLDG., 313 W. 3rd st. Phone [illegible]

DETECTIVES—
and Detective Agencies.

CALIFORNIA DETECTIVE AND COLLECtion Agency, 322 HIGGINS BLDG. [illegible]

EDUCATIONAL—
Schools and Colleges.

LEARN TO COOK, RECIPES BY FAMOUS chefs to be found in The Times New Cook Book can readily be mastered. Now on sale. Price 25c, postage 5c extra.

FERNANDO CERRERA, DOCTOR IN SCIences. Graduate from University of Madrid, will teach Spanish with correct pronunciation. 614 Union League [illegible] ACADEMY OF LANGUAGES. [illegible]

GARVANZA PRESS, 107 SOUTH AVE. 64, publishes complete shorthand alphabet to verbatim. Swift and easy system. Expert teacher. Annual scholarship $1. Best by far.

FRENCH AND GERMAN LESSONS GIVEN by foreign university man. Address [illegible] 407, TIMES BRANCH OFFICE.

WANTED—A YOUNG MAN TO WORK FOR his tuition in boys' school. [illegible] ION AVE.

EXPERT SECRET SERVICE MAN WILL teach a few young men and women like position, easy terms. Address [illegible] 855, TIMES BRANCH OFFICE.

HAIRDRESSERS—
Manicurists and Chiropodists.

QUALITY HAIR GOODS, [illegible] dressing, manicuring, facial, [illegible] bleaching, dyeing, electrolysis. "[illegible] TINE," 237 Mercantile Place, near [illegible]

MINING—

GUARANTEED RESULTS IN MINING. We will sell you stock in a placer company, now being formed, at 20c ON THE DOLLAR and guarantee you 10 per cent. yealy income on the PAR VALUE thereof, until you have received 10 per cent. more than you have invested. We will back this guarantee by escrowing other securities, backed by land and a steady income, with the instructions that they are to be turned over to you unless these conditions are fulfilled. This gives you a guaranteed income of 50 per cent. of your investment. Only a limited number for sale in this manner. DELTA BLDG., 426 South Spring st. [illegible]

PARTY PURCHASING CLOSE-IN [illegible] st. buildings netting over [illegible] per cent. [illegible] sell one-third or one-half interest. [illegible] ticulars see
T. L. O'BRIEN,
South 2276. [illegible]

FOR SALE—I HAVE AN A-1 FREE [illegible]ing gold proposition and would like to [illegible] party or parties with money to [illegible] same or promote company. Address [illegible] BAYLEY, G, box 59, TIMES OFFICE.

JAS. IRVING & CO., GOLD REFINERS, Assayers. Cash for bullion and ore; [illegible] returns. 107 N. SPRING ST. [illegible]

ACME ASSAY OFFICE, [illegible] Gold, 75c. Gold, silver, $1.00 and [illegible] $1.25, and lead, $1.00.

WANTED—COPPER PROPERTY, [illegible] the better. REYNOLDS, 324 [illegible]

HEDGES TEACHES ASSAYING [illegible] ANIDING, 128 N. SPRING.

LOST, FOUND, STRAYED—
and Stolen.

STRAYED — FROM THE [illegible] ranch, one chestnut sorrel horse, [illegible] old, and one light sorrel horse, [illegible] white in face, weight about [illegible] both have leather halters on. [illegible] found; notify JOHN CUMMINGS, [illegible] Home Phone M. 33.

LOST—MONDAY, OCTOBER 14, [illegible] 7th st. car., gold watch and [illegible] sorority pin. PHONE Wilshire [illegible] ward.

LOST — $10 REWARD FOR [illegible] small 11 months old Boston Bull [illegible] brindle; white spots, dark face, [illegible] in center of face. Lost or strayed [illegible] BERENDO ST., four weeks ago. [illegible] F9522.

LOST—BETWEEN SECOND AND [illegible] and Third and Hill, yesterday [illegible] black case containing eyeglasses [illegible] please Phone A3840, or return to [illegible] DALLAS APARTMENTS, [illegible]

LOST—AFTERNOON OF 16TH, [illegible] book on Southern Pacific [illegible] off to $14 mark. Good only to [illegible] reward if returned to 700 WATER [illegible]

LOST—KNIGHT TEMPLAR [illegible] graved. F. M. DOUGLAS, [illegible] dress 528 Federal Bldg.

LOST—SHORT BLACK [illegible] with two rows of deep fringe [illegible] afternoon. Please leave at [illegible] ST.

LOST—LADY'S SMALL YELLOW [illegible] purse, contained $4.65 and [illegible] to Pasadena. Address G, box [illegible] OFFICE.

LOST — AT AUDITORIUM [illegible] Wednesday, ribbon watch [illegible] Fraternity pin on it; with [illegible] engraved on back. $5 reward [illegible] 1400 W. 16TH ST., corner of [illegible] 23726 or West 9988.

STOLEN—FROM IN FRONT OF [illegible]lows' Club, Pasadena, Ford [illegible] 20751, belonging to FOSS [illegible] BUILDING CO.

LOST—SUNDAY AFTERNOON [illegible] picture show on Main near [illegible] Theater, pair of glasses in [illegible] Harms & Brown, with name [illegible] Finder notify MRS. HOPPE, [illegible]

LOST — TUESDAY IN CITY [illegible] wood, gold tie pin, diamond [illegible] please phone 57382 or address [illegible] IUS, Times Office.

FOUND — NEAR WATTS [illegible] perfume and toilet powder [illegible] barns, 53rd and San Pedro [illegible] HAGUDAUGH.

LOST — NEAR [illegible] black satin coat, trimmed [illegible] and oriental braid. Return [illegible] FICE. Reward.

LOST—WHITE SPITZ DOG [illegible] with 1911 license; last [illegible] San Pedro sts. Reward. [illegible]

LOST—FROM [illegible] boy's bicycle, number [illegible] questions asked. [illegible]

LOST—GREEN PARROT [illegible] reasonable reward. [illegible] "IRS. BADGER.

MODELS—
and Model Makers.

MODELS AND SPECIAL [illegible] built to order. [illegible] WORKS, 614 N. Main.

MODELS, PERFECTION [illegible] mfg. etc. CAPITOL [illegible] MODEL WORKS, [illegible]

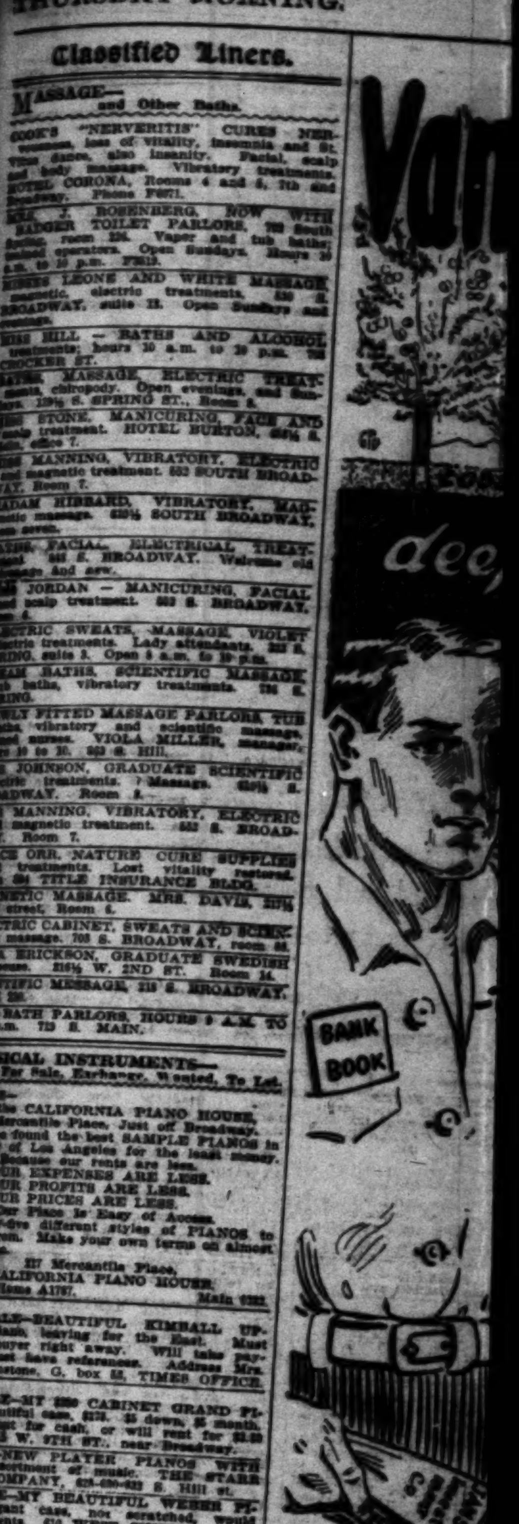

Classified Liners.

PRAISES OUR WOMEN.

Visitor From Australia Comments on the Many Beneficial Results of Outdoor Life.

"Without any desire to make invidious comparisons I must say that on the streets of Los Angeles I saw more pretty women today than I have seen in a week in the other large cities I have been visiting during the past four months," said J. Brooks-Thornley, the Marceau of Australia, and a dilettante of pronounced type, who is stopping at the Alexandria, prior to leaving for his home, Sydney, N. S. W.

"There is undoubtedly something in the climate which produces the well molded figure, the clear complections and the soft colorings of the women of this part of the world," he said. "This can be attributed to the time passed in the open air and to the fact that women in California are athletes and get the benefit of the climate in the fullest measure. Our Australian women are far more like American women than are the women of the English Isles."

Brooks-Thornley went from England to Australia to assume the management of a large chemical concern. Becoming interested in amateur photography, this hobby developed into commercial lines, and today he has studios in all the larger cities of New South Wales. "All I look forward to is beautiful and artistic results. I never bother after the business end," he said. "One thing that seems strange in this country is the fine reception-rooms of the best studios, and the poorly equipped galleries. Even in the best places they are crude affairs as compared with the studios in our country."

The visitor from the Antipodes is a student of sociology and politics, and spoke of suffrage and its accomplishments in Australia from various angles. "The voting of women has placed the labor party in absolute control of the government," he said. "The poor women will vote on any and every question, while the wealthier and better educated women will attend rather to social affairs."

ANOTHER RESIGNATION.

Capt. and Mrs. Fitzgerald Quit Whittier State School Because of the Existing Conditions There.

Another chapter in the discontent at the Whittier State School developed yesterday afternoon when Capt. F. P. Fitzgerald of Co. B laid his resignation on the desk of Superintendent Nelles. The resignation of Mrs. Fitzgerald is also included, and Capt. and Mrs. Fitzgerald will leave for the North in a few days. The Fitzgeralds have been in charge of Co. B, the junior company of the institution, since early in the summer, and give as their reasons for leaving the chaotic and intolerable conditions as regards discipline.

On Tuesday Capt. A. N. Rogers, who was for several years in charge of Co. A, resigned for similar reasons. After having spent more than twenty-five years in this work in similar institutions in the East, Capt. and Mrs. Fitzgerald condemn the existing conditions at Whittier.

Ranchmen in the vicinity of the school declared yesterday that unless something is done to keep the inmates better under control they will petition the board of trustees to take action that will prevent unwarranted trespass on their premises of escaping cadets and searching parties.

"We want the whistle blown when boys escape," said Mrs. Ellen King of Rancho del Rey, "so that we may be duly warned. We have little girls playing in our yards and orchards and we do not feel that they are safe under existing conditions."

Heretofore the school whistle has been blown every time there was an escape. Since the arrival of Nelles this practice has been discontinued.

NEWPORT BEACH.

NEWPORT BEACH, Oct. 16.—A meeting was held in the Chamber of Commerce rooms yesterday afternoon attended by nearly all the local members and by representatives of James Irvine, the Pacific Electric Railway, the Banning interests and the Townsend-Vandewater Company, to decide on the harbor lines for Newport Bay. The meeting was called at the suggestion of Maj. Charles McKinstry, the Los Angeles engineer of the War Department, and it was decided to recommend a depth of water of eighteen feet over the bar at low tide and a channel from 1500 feet in width at the lower end of the bay to 400 feet wide in the Santa Ana River.

The Harbor Committee was instructed to carry the recommendations to Col. McKinstry and they will either be rejected or approved at a meeting to be held later when the War Department engineer has promised to attend in person.

President Albert Hermes of the Board of Trustees and Trustees Stauss, Parkinson, Collins and Way were served with an injunction suit yesterday by C. H. L. Ghriest, owner of an electric-light plant in this city, to keep them from selling the bonds recently issued in the sum of $25,000 for a municipal light works. Mr. Ghriest alleges that he is engaged in the business of furnishing light to the inhabitants of Newport Beach and that the public interests and public necessity do not require the acquisition of a municipal plant as stated in the resolution of intention and ordinance having to do with the bond election. The case is set for trial October 23.

REDONDO BEACH.

REDONDO BEACH, Oct. 16.—Hunting coyotes along the beach is the newest sport here. This morning a coyote was noticed by some fishermen as they were preparing to start out with their fishing boats. The hungry animal evidently had been attracted by some fish which had been thrown on the beach near wharf No. 1 and ventured down close to the water's edge for his morning meal. John Jubelt and F. Seifert chased the animal into the water and one of them shot it, when Frank Campbell, a third fisherman, went out with his boat and brought in the game.

John D. Reavis, president of the San Gabriel Valley Intercity Commission; Dr. Edward Thorne of Lamanda Park, C. P. Dorland of Monrovia and Robert Jordan addressed a large meeting this evening at the Art Theater, giving arguments against the proposed city and county consolidation bill.

Life's Seamy Side.

STUDY CAUSES OF SUICIDE.

Chicago Coroner Wants a City Commission.

Self-Destruction Cases Show a Marked Increase.

A Report Puts Blame on Industrial Conditions.

[By Federal (Wireless) Line to The Times.]

CHICAGO BUREAU OF THE TIMES, Oct. 16.—[Special Dispatch.] A suicide commission to study the causes and prevention of self-destruction is proposed by Coroner Hoffman in his report just issued covering four years.

The most significant statement in the booklet is the information that in 1911 there was an increase of 29 per cent. in the number of suicides over 1910. Five hundred and twenty-three coroners' inquests returned the verdict of "death by suicide" for the year. Of 14,740 deaths in four years, 2022 were suicides.

"The statistics of this office show that 54 per cent. of all suicides are those over 40 years of age. It is not far-fetched to suppose that a large number of the industrial army who find themselves permanently out of employment through no fault of their own save old age should seek solace in a self-chosen death," says the report.

"In noting the increase in the number of suicides during my administration of the office of Coroner I believe it is high time that the subject of suicide be intelligently studied by our community. After due consideration I believe it advisable that a suicide commission be appointed by our City Council which will give the entire subject thorough study and investigation."

MOST OF US ARE CATTLE.

And the Rest of Us Are Geniuses and This Dictum Comes to Us From "Chi."

[By Federal (Wireless) Line to The Times.]

INDIANAPOLIS (Ind.) Oct. 16.—[Special Dispatch.] "The human mind in its present stage of development is still a thing of prodigious inertia. Originality is too rare to be viewed with anything more cordial than suspicion. We still have the vague, dull, satisfied, cowlike intellects of the larval stage of the race."

These were some of the observations made by J. Howard Moore, a teacher in the Richard T. Crane Technical School of Chicago, at a meeting of the American Humane Association here today.

Mr. Moore spoke on "Evolution and Humanitarianism," and went on to say there is a cosmic job ahead of the reformers.

DIGS UP THE RECORDS.

Former Secretary of Republican Committee to Disclose Names of Contributors to Campaign Fund.

[By Federal (Wireless) Line to The Times.]

CHICAGO BUREAU OF THE TIMES, Oct. 16.—[Special Dispatch.] Elmer E. Dover, secretary of the Republican National Committee in 1904, when Cornelius N. Bliss was treasurer, was in Chicago today to get the duplicate list of campaign contributors he said was stored with other papers in a warehouse here.

He came from Seattle to get this data and will proceed with it to Washington, D. C., and read the names before the Senate Committee investigating campaign funds of Presidential candidates.

It was expected the list, which Dover said, was an exact copy of the list of 1904 contributors to the national Republican campaign fund would corroborate the testimony relating to the Archbold, Morgan and Harriman gifts and name hitherto unknown trust magnates as donors.

GERMANY FIGHTS STANDARD

Government Proposes Going into the Oil Business in Order to Prevent Private Monopoly.

[BY CABLE AND A. P. TO THE TIMES.]

BERLIN, Oct. 16.—The government's latest move against the Standard Oil Company providing for the establishment of an independent company operating under national supervision is a measure that has been demanded by the public for a long time.

The Reichstag almost unanimously adopted a resolution in March, 1911, asking that government to forestall a monopoly by the Standard Oil Company by nationalizing the oil trade.

The project as announced does not contemplate revenue for the government, but whatever revenues accrue will be devoted to social-reform objects.

The plan, however, is meeting opposition in financial circles.

TWO W.C.T.U. CAUSES.

State Convention Wants Bible in Schools and Prohibition Zone a Mile Wide at Army Posts.

[By Federal (Wireless) Line to The Times.]

SACRAMENTO, Oct. 16.—[Special Dispatch.] The State W.C.T.U. in convention here inaugurated a movement for use of the Bible in the public schools.

A resolution was passed urging prohibition districts a mile wide be established at all army posts.

BOARD ASKS VAST SUM.

SACRAMENTO, Oct. 16.—[Special Dispatch.] Members of the Napa State Hospital Board of Directors, representatives of the State Board of Health, and the State Board of Charities in convention, met with the State Board of Control. The Napa Hospital Board wants $1,300,000 maintenance and improvements during the next two years. The hearing was for the purpose of giving the State Board of Control an idea of what is needed.

OPERA BOUFFE FAMILY TANGLE.

OAKLAND, Oct. 16.—[Special Dispatch to The Times by Federal (Wireless) Line.] Mamie Crivel, aged 17, complained today that her husband, August Crivel, aged 23 years, had eloped with her mother, Mrs. Mary Furtado, 10 years his senior, and she asked a warrant for his arrest. Mrs. Crivel said that the pair left yesterday and were seen on a train towards San Jose.

BETTER SHIPPING FACILITIES.

San Jose Finds Out Cost of Deep Channel and Plans Proper Docking Arrangements.

[BY DIRECT WIRE TO THE TIMES.]

SAN JOSE (Cal.) Oct. 16.—[Exclusive Dispatch.] For $100,000 the government will be able to dig a deep-water channel at Alviso, giving shipping facilities almost equal to those of San Francisco after proper docking arrangements have been made. This is the gist of the advice given to the joint San Jose committee interested in the project of getting terminal railroad rates by procuring a deep-water port, today, by F. H. Emerson, first lieutenant of the corps of engineers, who inspected the harbor site and later addressed a meeting of the committeemen at the Chamber of Commerce. The dredging will cost that amount, he estimated.

It was reported that F. W. McCarton, City Engineer, will finish his survey of a strip of land between here and Alviso in two days, and that petitions for an annexation election will then be circulated immediately.

San Jose wants the government to dredge a channel 4152 feet into the bay, 300 feet wide and 18 feet deep and Congressman E. A. Hayes has procured an appropriation for the survey. Emerson reported today that there is ample room for Sunnyvale and Santa Clara on the proposed channel.

WILSON REPUBLICANS.

Taft Supporters, Disfranchised by Machine, Start Campaign for Election of the Democratic Candidate.

[BY A. P. NIGHT WIRE TO THE TIMES.]

SAN JOSE (Cal.) Oct. 16.—The Wilson National Progressive Republican League campaign in this State was opened tonight in this city. The speaker of the evening was William H. Smythe, State president of the league.

"To begin with," said Mr. Smythe, "let me say no party or leader has exclusive right to the word 'progressive.' It is a generic word and the characteristic word of our age. In every other State the third term party appears under its own name, Progressive, but in California, the men who declare the Republican party is not fit to live have put themselves on the ballot as Republicans, and if you vote those labelled 'Republican' on the ballot, you vote for candidates pledged to defeat the Republican ticket."

The speaker praised the administration of President Taft and after emphasizing the position of the Taft men in this State, and their inability to vote for Taft Presidential electors, urged them to vote for Woodrow Wilson.

SUPREME COURT BULLETINS.

Associate Justice Day Is Enthusiastic Baseball Fan but Other Judges on Bench Are Also Interested.

[By Federal (Wireless) Line to The Times.]

WASHINGTON BUREAU OF THE TIMES, Oct. 16.—[Special Dispatch.] Weighty arguments in the "bath tub trust" case, one of the most important questions before the Supreme Court of the United States during the present term, were not sufficient to distract the attention of the judges of the city from the baseball game today. While the hearing of the case was in progress and the attorneys for the trust and the government were eloquently expatiating on the merits of their respective causes, a page slipped up to the bench from time to time with bulletins sent in from the clerk's office showing the progress of the baseball game.

The most ardent fan on the Supreme bench is Associate Justice Day and it was probably at his initiative that the bulletin service between the courtroom and the clerk's office was established. Justice Lurton and others of his associates, however, are also interested in baseball and quite as conversant with the fine points of the game as with subtle legal distinctions.

MOTHER RANKS FIRST.

Grandmother's Claims to Boy Declared Secondary by Superior Judge Graham at San Francisco.

[By Federal (Wireless) Line to The Times.]

SAN FRANCISCO BUREAU OF THE TIMES, Oct. 16.—[Special Dispatch.] Mother ranks before grandmother in determining which shall have the custody of children, according to the outcome of the attempt of Mrs. Olive Weise to get back her 16-months-old boy from her mother-in-law, Mrs. Sarah Weise, in Superior Judge Graham's court today.

John Weise, the father of the child, had taken it away from his wife when his sister, mother and brother told him she had left the boy alone in the house to go to a moving-picture show. When the mother-in-law appeared with the child the court ordered the boy given back to his mother.

ACRES OF TOAST.

London Professor's Invention Is to Be Put to Work on Orthodox Breakfast Menu.

[BY CABLE AND DIRECT WIRE TO THE TIMES.]

LONDON, Oct. 16.—[Exclusive Dispatch.] William Bone, a professor of applied chemistry at Leeds University, and Corporation Engineer McCourt, have applied the former's flameless surface combustion discovery, which was announced some time ago, to a toast-making machine. It is claimed that by this method a million slices of bread can be toasted in an hour. The slices are laid on an endless band of steel running between two plates which have been incandescened by Prof. Bone's system.

It is claimed every big hotel in the world will adopt the system.

BOND FORECLOSURE.

Mercantile Trust Company Gives Judgment in Important Litigation Tried Before Judge Nicol.

[BY A. P. NIGHT WIRE TO THE TIMES.]

BAKERSFIELD (Cal.) Oct. 16.—Judgment in the suit of the Mercantile Trust Company to foreclose bonds of the Sunset Road Oil Company, valued at $1,950,000, tried here several months ago before Judge Nicol of Tuolumne county, was rendered today in favor of the plaintiff.

All of the bonds were declared valid and of equal rank and to have been issued prior to the time when the Union Oil Company obtained a leasehold on the property.

In actions between W. S. Tevis and the Union Oil Company and the Kern Valley Bank, tried as auxiliary cases, Tevis was sustained in all of his contentions.

THE CITY
AND ENVIRONS.

TODAY AND TONIGHT.

THEATERS.

Belasco—"The Money Moon," 2:15 and 8:15 p.m.
Burbank—"A Dollar Did It", 2:15 and 8:15 p.m.
Century—Vaudeville ....2:30, 7:30 and 9:30 p.m.
Clune's Grand—Pictures and special-ties ..... 11:00 a.m. to 11:00 p.m.
Orpheum—Vaudeville ....2:30, 7:30 and 8:00 p.m.
Pantages—Vaudeville ....2:30, 7:35, 9:00 p.m.
Unique—"The Round Up" ..... 8:15 p.m.
Morosco—"Art and Innocence" ..... 8:15 p.m.
Majestic—"A Romance of the Underworld" ..... 8:15 p.m.
Majestic—"The Round Up" ..... 8:15 p.m.
Mason—"Art and Innocence" ..... 1 to 5, 7 to 11 p.m.
Orpheum—Vaudeville ....1:00 and 8:00 p.m.
Pantages—Vaudeville ....2:30, 7:35, 9:00 p.m.
Unity's New Broadway ..... Continuous

SPORTS.

Baseball—Portland and Los Angeles, at Washington Park ..... 2:45 p.m.

"THE LAND AND ITS FATNESS."

Permanent exhibit at the Chamber of Commerce building on Broadway.

BUREAU OF INFORMATION.

Times Branch Office, No. 317 South Spring street.

NEWS IN BRIEF.

President Re-elected.

Samuel B. Sklar was re-elected president of the Educational Debating Club at a special meeting held recently. After November 1, the headquarters of the club will be in the Majestic Theater building and new members will be taken in at that time.

Matter of Electricity.

"The Final Regulator" will be the subject of an address by B. F. Pearson, general superintendent of the South California Edison company, before the members of the Knickerbocker Club at the meeting tomorrow evening in the Hill-street assembly-rooms.

Sells Liquor to Minor.

Peter Cristie, a saloon-keeper on Centinella street, was fined $100 yesterday when he pleaded guilty before Justice Forbes to the charge of having sold liquor to Charles Stevens, a minor. The complaining witness was George A. Correa, and Cristie was taken to court by Constable Hayes.

Railroad Men Invited.

The Chamber of Commerce will extend an invitation to the Brotherhood of Railroad Trainmen to visit Los Angeles after the close of the convention which is to be held in San Francisco in 1913; also to hold its 1915 convention in this city. This organization represents 130,000 railroad men and a convention is usually attended by 5000 delegates.

Auto Breaks Man's Leg.

Fiascia Tonia, a boiler-maker, 24 years old, No. 217 Avenue Eighteen, was taken to the Receiving Hospital yesterday suffering from a broken left leg and a number of body bruises and lacerations as a result of a collision with an auto while riding a bicycle at North Main and Railroad streets. The machine was driven by Samuel Applen, No. 4810 Moneta avenue. It seems that Tonia, who was riding to work, darted to the left around the rear end of a street car and ran into the Applen auto.

Good Woman Passes.

The funeral services over the remains of the late Mrs. Eliza F. Barber, victim of an automobile accident last Sunday night, were conducted yesterday noon by Dr. Locke of the First Methodist Episcopal Church before the remains were taken to her old home in Oskaloosa, Iowa, for interment. Mrs. Barber moved to this city a few years ago and she and her daughters made many friends here. In her passing, three daughters and many friends mourn a good woman.

Students' League Spreads.

A. Ray Petty of the Y.M.C.A., who was at the head of the organization of the Students' League among the High School boys of this city a year ago, has been invited to deliver an address before the boys of Oakland on November 4 in the interest of the organization, which is now expected to take on State-wide and nation-wide importance. The annual banquet of the league will be held in this city on December 6, at which time it is expected that David Starr Jordan will be the speaker of the evening. Harry N. Holmes of New Zealand has just completed a tour of the high schools of Southern California in which he spoke to 10,000 boys, and he reports the greatest enthusiasm concerning the league.

Monthly Port Report.

The monthly report of Customs Collector Pendleton shows collections amounting to $47,642.27; value of imports, $230,610; exports, $3420. Canada ranks first in the amount of imports, $11,284, while that country receives the only exports from this port. Germany furnishes imports valued at $46,948, and Japan, $31,766. The largest single article of import for September, is fertilizer, to the value of $72,120. The amount of imports free of duty was $123,719; dutiable, $99,391. Foreign vessels entered during the month, eight; net tonnage, 19,180; number cleared, two; tonnage, 2214. In domestic trade, the number of arrivals was forty-one vessels, with a tonnage of 77,650; cleared, thirty-one, tonnage, 75,961. Number of seamen employed, 3926; passengers arrived, 35,711.

DEBATE THE MATTER.

VENICE, Oct. 16.—Lorin Handley, City Clerk of Los Angeles, and J. A. Reavis last night debated on the advisability of supporting the amendment which provides for city and county when the population reaches a certain figure. Handley took the position that the measure would be beneficial and wholesome in its effect on communities affected, and Reavis held that it was a menace to the smaller communities. The debate was held under the auspices of the City Club.

BREVITIES.

Massive granite blocks from the Times Building will be given free to persons desiring them. Apply to Superintendant Fletcher, Times Building, First and Broadway. The blocks would work splendidly for building retaining walls or heavy work of like nature.—[Adv.

Women and girls can use our bathrobes for boys—of which a big stock is here now. Ask to see the Indian blanket style which is proving so popular. Harris & Frank, 427 South Spring.—[Adv.

The Times Branch Office, No. 319 S. Spring st. Advertisements and subscriptions taken.—[Adv.

Ladies' perfect-fitting patterns cut to measure. Rosenblest, 2nd floor, 307 S. Broadway.—[Adv.

$500.00 Piano.

The second prize in The Times Bookloverf Contest is an 88 piano, with a player attachment. This is a beautiful instrument and would be an ornament in any home. If you cannot play the piano yourself, the player attachment will furnish you all the latest and best music.

"BURKE'S Dry Gin—conspicuous for cleanness, delicacy and bouquet of Garos."

VITAL RECORD.

MARRIAGE LICENSES.

The following marriage licenses were issued yesterday. Name and age given.

BALIS—BRENNAN. Charles J. Balis, 32; Mary Brennan, 31.
BLODGETT—GOFF. Leonard R. Blodgett, 22; Jessica I. Goff, 21.
BUHRMAN—CLARK. George H. Buhrman, 36; Lillie L. Clark, 36.
CARLTON—RIEDERER. Frederick N. Carlton, 31; Hattie Riederer, 29.
CHEESEBROUGH—DEBUS. Ernest E. Cheesebrough, 25; Lillian E. Debus, 22.
DUER—GRIFFIN. Edward C. Duer, 31; Goldie M. Griffin, 31.
FRENCH—MEINECKE. William C. French, 29; Emma J. Meinecke, 21.
GOLDSTEIN—KATZ. Isadore Goldstein, 22; Lillian Katz, 17.
GROSSE—MORTON. Harry V. Grosse, 26; Martha V. Morton, 24.
HEFFNER—BOYNTON. Louis J. Heffner, 24; Una S. Boynton, 22.
HOLDEN—JOHNSON. W. Artie Holden, 26; Marie E. Johnson, 25.
IRWIN—PETTIGREW. Robert Irwin, 24; Ada E. Pettigrew, 21.
JORDAN—WEBB. Frank H. Jordan, 27; Winona N. Webb, 24.
KELLER—GREENE. Frank Keller, 46; Stella Greene, 29.
KLUTE—MULLEN. Frederick C. Klute, 22; Lillian H. Mullen, 21.
KNAPP—SABINE. Merrill Knapp, 22; Edith Sabine, 21.
LEIGH—HIGGS. Don A. Leigh, 22; Leota B. Higgs, 21.
MARINO—DE NUBILA. Rocco C. Marino, 25; Mary de Nubila, 23.
MATTIS—HIBBETHEET. Noah G. Mattis, 28; Clara C. Hebestreet, 28.
McLENNAN—BARTHALOMAUS. Julian C. McLennan, 29; Dorother C. Barthalomaus, 21.
MEURES—SOMMER. William Meures, Jr., 20; Hattie W. Sommer, 18.
MIRANO—TREJO. Norberto Mirano, 25; Fortunata Trejo, 18.
PEARSON—AUSTIN. George V. Pearson, 30; Caroline A. Austin, 28.
POBLASCO—SCHIRDEWAN. Charles Poblasco, 28; Hedwig Schirdewan, 22.
POWELL—GRAHAM. Kenneth D. Powell, 24; Viola L. Graham, 21.
REYNOLDS—CHRISTENSEN. Henry K. Reynolds, 28; Hilda T. Christensen, 20.
ROGERS—YOUNG. Charles Rogers, 25; Carrie E. A. Young, 21.
SARRO—MIORI. William J. Sarro, 22; Mary Miori, 22.
SEWARD—BOSS. Arthur E. Seward, 22; Margaret E. Boss, 19.
SILVERMAN—SHAPHRAN. Albert Silverman, 21; Anna Shaphran, 18.
SOMERVILLE—WATSON. John A. Somerville, 30; Vada J. Watson, 28.
VERNON—SMEDLEY. Clifford N. Vernon, 27; Florence E. Smedley, 24.
VIAL—JORDAN. Abraham Vial, 50; Celia Jordan, 42.
WHITTINGTON—PADGETT. Alvin F. Whittington, 28; Cora M. Padgett, 18.
WILLIAMS—CHELLIEU. Richard Williams, 40; Harriet O. Chellieu, 36.
WOOD—COONFARE. Leonard Wood, 21; Ola Coonfare, 16.
YOUNG—HUTCHISON. Victor R. Young, 29; Lustie D. Hutchison, 24.

BIRTHS.

Names, sex, place and date of birth.

BASSFORD. Mr. and Mrs. Charles A. Daughter, 1424 West Fifty-seventh street. October 12.
JONES. Mr. and Mrs. Thomas K. Daughter, Brown's Hospital. October 12.
LEWELLEN. Mr. and Mrs. Howard. Boy, 4442 Crocker street. October 14.
LEVY. Mr. and Mrs. Max. Daughter, 243 West Avenue 43. October 15.
NEUMAN. Mr. and Mrs. Morris. Daughter, California Hospital. October 14.
PLIMMER. Mr. and Mrs. Ernest W. Daughter, Columbia Hospital. October 12.
REYNOLDS. Mr. and Mrs. George W. Boy, 2779 North Main street. October 12.
VALENCIA. Mr. and Mrs. Charles. Daughter, 24 South Anderson st. October 11.
VAN DE MARK. Mr. and Mrs. Chauncey B. Boy, Columbia Hospital. October 12.

DIVORCE SUITS FILED.

BEAL. Mattie L. against Joab L.
BOURBEAU. Ida against A.
BROWN. Josephine against James.
CARROLL. Catherine against George Edmund.
FUGUTT. Gladys against Jess.
FULKERSON. Claude W. against Carrie D.
HURLEY. Stella E. against E. T.
ISSELL. Minnie Alma against James B.
JOHNSON. Daniel C. against Anna L.
POLLARD. Daniel N. against Annie Rilla.
SHARP. Mary against John G.
SHEARON. David against Mary E.
SHEY. David W. against Rosa B.
WALSWORTH. Alta M. against Alvin C.

DIVORCE DECREES GRANTED.

LAURENCE. Gertrude from Burt E.
MILLER. Elsie B. from Frank H.
NARRAMORE. Bessie from T. C.
SWEENEY. Fred L. from May I.

OFFICIAL DEATH LIST.

Name and place of death—	Age.	Date.
AITKEN, George. Los Angeles	62	12
BARBER, Eliza F. Los Angeles	59	14
BOWLES, Lulu. Los Angeles	37	11
DAINES, James. Los Angeles	86	15
DE ROMO, Albert. Los Angeles	30	14
JUNGE, Ray. Los Angeles	49	16
MATHEW, Marshall. Los Angeles	32	13
MILER, C. Los Angeles	49	13
MILLER, Mary. Los Angeles	63	13
PATTERSON, Thomas L. Los Angeles	81	14
RICHMOND, Robert. Los Angeles	30	15
SEPULVEDA, Soledad. Los Angeles	54	15
SHAW, Elmer. Los Angeles	49	15
TOWERS, Adeline. Los Angeles	54	15

DEATHS.

With Funeral Announcements.

AUGUST. In this city, October 16, W. P. August of Dunsa, Arts., aged 81 years.
Remains at Pierce Bros. & Co., No. 720 South Flower street. Funeral notice later.
BELL. In this city, October 14, Ella M. Bell of No. 3112 Tripity street, aged 37 years.
Funeral from Pierce Bros. & Co., today (Thursday.) October 14. Cremation.
BLAKESLEY. October 14, Albert M. Blakesley, beloved husband of K. M. Blakesley, a native of New York, aged 53 years.
Funeral Friday, October 18, at 2 p.m., from parlors of Cunningham & O'Connor, No. 3021 South Grand avenue. Interment, Evergreen Cemetery. (Nebraska papers please copy.)
GAIGNAIRE. At the French Hospital, October 16, 1912, Marie Gaignaire, a native of France, aged 76 years.
Funeral Friday morning, October 18, at 9 a.m., from the parlors of Godeau & Martinent, No. 457 South Figueroa street; thence to St. Vibiana Cathedral. Interment, Calvary Cemetery.
HELBACH. In this city, October 16, 1912, Pearl Frances Helbach, aged 28 years, wife of Charles A. Helbach, sister of Mrs. J. E. Stodgwell and Mrs. S. C. Landram of Covina.
Funeral from John R. Paul's chapel, No. 2021 North Broadway, Saturday, 2 p.m.
HUSTED. At No. 2014 Normandie avenue, October 15, 1912, Hannah J. Husted.
Remains at Breese Brothers. Funeral at the church, corner Thirty-eighth and Normandie, Thursday at 10 o'clock.
KELSEY. October 15, A. R. Kelsey.
Funeral notice later.
LEVY. Marie Levy, born in Alsace, France, died October 16, 1912, 72 years of age; cause, pneumonia.
Funeral notice later.
PIERCE. October 15, Ulysses Grant Pierce, aged 46 years.
Funeral today at 8:30 a.m. from parlors of Cunningham & O'Connor. Requiem mass at Cathedral of St. Vibiana at 9 a.m.
PLASS. Mrs. Johanna Plass passed away at the residence of her daughter, Mrs. Francis H. Carlyle, No. 1815 Elm avenue, South Pasadena, October 14, 1912, aged 83 years.
Funeral announcement later.
SAGE. At Monrovia, Cal., October 16, 1912, Robert Preston, aged 25 years, of Terre Haute, Ind., beloved son of Mrs. Carrie Sage Morning, brother of Ethel G., Russell S. and Charles L.
Funeral services will be held Friday, October 18, at Los Angeles Chapel, Sixteenth and Grover streets, at 2 p.m.
SHAW. October 15, 1912, Elmer Shaw, aged 49 years.
Shipment by Breese Brothers to Arkansas City, Mo.
TOWERS. At Hollywood, October 15, Mrs. Adeline Towers, aged 54 years.
Funeral services will be held at the chapel of Hollywood Cemetery, October 17, at 2 p.m. M. M. Strother, undertaker in charge.
VENABLE. At his late residence, No. 419 North Guadalupe avenue, Redondo Beach, October 16, 1912, Joseph William Venable, Sr., aged 81 years.
Funeral services Friday, October 18, at 10 a.m., at the residence. Masonic services at the cemetery at Downey at 1 p.m.
WINSLOW. Entered into rest, Tuesday afternoon, October 15, at his country home, "Hillcroft," Palms, Cal., H. A. Winslow, beloved husband of Dorothy Winslow.
Funeral at Woodlawn Cemetery, Santa Monica, 3 p.m., Thursday, private. No flowers.

Legal Notice.

NOTICE OF STOCKHOLDERS' MEETING. Notice is hereby given that the regular annual meeting of the stockholders of The Mathis Bowling Company, a Corporation, will be held at the office of the Corporation, 1884 North Main street, in the City of Los Angeles, County of Los Angeles, State of California, Thursday, October 31st, 1912, at 2 o'clock p.m., for the purpose of electing a Board of Directors for the ensuing year, and for the transaction of such other business as may properly come before said meeting.
EDWARD MATHIS, President.
E. M. McCULLOUGH, Secretary.

October 1, 1912.
Since the last report, the following have been received: Kaminsky, Louis, male, 12 years, 3 months; Kaminsky, Sadie, female, 9 years, 8 months; Kaminsky, Edith, female, 6 years, 2 months; Johnson, Henrietta, female, 3 years, 2 months; Johnson, Morris, male, 2 years; Gordon, David, male, 6 years, 2 months; Gordon, Ruben, male, 2 years, 5 months; Gordon, Irving, male, 3 years, 8 months; Pafsky, Ida, female, 9 years, 7 months; Pafsky, David, male, 6 years, 10 months; Rosenfield, Jerome, male, 10 years, 8 months; Rosenfield, Milton, male, 9 years; Rosenfield, Theodore, male, 6 years, 2 months; Clayman, Marie, female, 2 years, 1 month; Harris, Rose, female, 13 years; Harris, Julius, male, 10 years; Glanor, Louis, male, 10 years, 9 months; Glanor, Solomon, male, 7 years, 9 months.
SIGMUND FREY, Supt.
Jewish Orphans' Home of Southern California.

STOCKHOLDERS' NOTICE OF ASSESSMENT OF STOCK.
National Pacific Oil Company, a corporation organized under the laws of the State of California, principal place of business Los Angeles, California:
Notice is hereby given that at a meeting of the Board of Directors held on the second day of October, 1912, assessment No. 4 of one (1) cent a share was levied on the Capital Stock of this corporation, payable on or before the second day of November, 1912, to the Treasurer of the Company, at the office of the Company, 716 California Building, corner Second and Broadway, Los Angeles, California; and that all assessments upon this stock that remain unpaid on the 2nd day of November, 1912, will be delinquent and advertised for sale at public auction, and unless payment is made before, will be sold on the second day of December, 1912, at the office of the Company, at the hour of ten o'clock A.M., to pay the delinquent assessment, together with the cost of advertising and expense of sale.
A. B. COULSON, Secretary.
NATIONAL PACIFIC OIL COMPANY, 716 California Building, Los Angeles, California.

The Coast, State, City and Environs. Part II—Editorial Sheet—12 Pages.

The Los Angeles Times

XXXIST YEAR. THURSDAY MORNING, OCTOBER 17, 1912. POPULATION: By the Federal Census (1910)—319,198 By the City Directory (1912)—419,000

Doyle for Text-book?

GUM SHOES NO MORE; SCIENCE.

Capt. Flammer Orders Art of Detection Made Over.

Rule o' Thumb Abolished in Ferreting Out Crime.

Specialist to Handle Every Variety of Offender.

Scientific principles are hereafter to be used exclusively by Central Station detectives in ferreting out crime. "Gum-shoe work" is no longer to be tolerated.

Orders to that effect were issued yesterday by Captain of Detectives Flammer. Their fulfillment is the first step to be taken by him in the reorganization of his department following the appointment of fifteen civil service men to his bureau. These orders will have a direct bearing upon the plans of the Chief, which include the appointment of a "flying squadron," soon to be appointed.

It is the ambition of Capt. Flammer to so raise the standard of his bureau that it will be recognized in police and court circles as the most competent and thorough in the United States.

Not only are the detectives to study scientific methods for the detection of crime, but they will be expected to put those methods to practical use, to the exclusion of those hitherto in vogue.

WILL SPECIALIZE.

The personnel of the bureau is to be so divided that certain men will be detailed solely upon cases dealing with specified types of crime. These men must educate themselves to the highest possible point of efficiency in the category of crime coming within their special purview.

No fixed set of rules are to be followed. The first duty of the detective will be to assimilate all facts relative to the commission of the crime in question and then eliminate the unessential, leaving the main points to stand out by themselves. This, it may be mentioned, was the Golden Rule of Sherlock Holmes, sleuth par excellence of fiction.

It has been hinted that Detectives Jones, McNamara and Home will be given all murder, shooting and stabbing cases. They will work in a scientific circle around the more essential features, which usually enter into the commission of such crimes. Should an angle run to features aside from their special line of work, these will be taken up by other members of the bureau who are more familiar with that particular phase of criminology.

WALKING TEXT-BOOKS.

As regards petty criminals, pickpockets and confidence men, it is intimated that Frank Carroll will be placed at the head of that work. He is known throughout the country as an expert on such offenders. The work and characteristics of these men is a study in itself. Carroll will be expected, while ridding the city of this undesirable element, to familiarize himself with every possible fact regarding known criminals of that stripe, here and elsewhere.

Other members of the department who have shown a marked adaptability for special lines of other criminal work will be assigned to them by Capt. Flammer.

HERE'S A BADGER GAME.

Motorcycle Cop Shoots at Robber of Hen Roost and Wings Him—A Groan and a Discovery.

"My God! I've killed the man," exclaimed Motorcycle Officer Kincaid yesterday morning when a groan followed the discharge of his revolver. He had fired, he thought, over the head of an alleged chicken thief.

The exclamation of horror was chorused by a dozen men and women who had collected in the rear of No. 914 Valverdert street.

For several months Boyle Heights residents have been annoyed by a chicken thief. On several occasions he used an auto to carry off the broilers. Late Tuesday night there was a great commotion in several henhouses along Valverdert street. Reports were made to the Boyle Heights Station, and Kincaid was sent to investigate.

When he entered the rear of No. 914 Valverdert street, several hens cackled in wild alarm.

"We've got him dead to rights this time," hoarsely exclaimed a neighbor.

"Halt, or I'll shoot," commanded Kincaid, drawing his revolver.

There was a rustling noise in the vicinity of the henhouse, and a shot rang out. It was followed by a groan and then everything was still.

The "man" proved to be a badger.

HERE'S GIRL FOR SOMEONE.

Woman Who Believes Herself Deserted Has Three Children, and Offers One for Adoption.

Fearing that she has been deserted by her husband, from whom she says she has not heard for six weeks and unable to provide means for the support of herself and three children, a woman who for obvious reasons asks that her name be not made public, has asked Deputy City Prosecutor Choate to assist her in finding a home for her oldest child, a girl 10 years of age.

"She is a remarkably pretty child," said Choate yesterday. "And she is as bright and pleasing as she is attractive. The mother is willing that her daughter shall be adopted if a suitable home can be found for her. I will gladly put anybody desiring to adopt such a child in communication with the mother if he will communicate with me.

"According to the mother's story the husband went to Arizona about six weeks ago. He said he would write frequently, and in a few weeks would send for his family. The wife tells me she has never had a line from her husband."

Gov. and Mrs. Harmon of Ohio,
As they stepped off a train from the North at Arcade Station last night.

Plain on Politics.

OHIO'S DISTINGUISHED GOVERNOR OUTSPOKEN.

THAT the so-called Progressive bosses in California deliberately stole the Republican column on the November ballot, thereby disfranchising 200,000 Taft Republicans, was the opinion expressed by Gov. Judson Harmon of Ohio late last night at the Alexandria Hotel, a few minutes after his arrival in Los Angeles. Mrs. Harmon, their daughter, Mrs. A. N. Wright, and his staff accompany him.

The Governor and his party were met at the Arcade Station by a number of prominent Democrats and President C. Elliott Miller of the Ohio Society of Los Angeles; Dr. Alice Chafie, secretary, and Kenyon Warren, president of the Ohio Society of Pasadena, and several old Ohio friends of the distinguished visitor. The Governor and members of his party were driven to the Alexandria in automobiles, and he was kept busy half an hour shaking hands with Democrats and other friends. The Governor selected a site for the Ohio exhibit at the Panama-Pacific Exposition in San Francisco and is returning East.

The Governor bitterly condemned the fraudulent methods employed by the Lissner-Johnson-Finn machine in keeping the thirteen Taft electors off the ballot and declared that it was a brazen political crime, which will ultimately react against the tricksters who jammed through the theft.

"Your Bull Moosers out here simply sandbagged the Taft Republicans," said he with a smile. "Why, I never heard of such a thing in the history of American politics. Bull Moose bosses tried the same trick in several other States, but when they found out that the people would not stand for such despicable methods, they quickly changed their plans and put Roosevelt electors on the independent column."

"What would you do if you were a Taft Republican?" he was asked.

"Vote for Wilson in a jiffy," replied the Governor, "for that is the most effective way of getting back at the men who planned the sandbagging."

"What is your opinion of President Taft?"

"While you wouldn't expect me to

(Continued on Ninth Page.)

Denunciation.

VOLIVA FLAYS MODERN MINISTERS OF GOSPEL.

"IF BUT ONE minister here in Los Angeles will stand up in his pulpit and fearlessly proclaim that he has been called of God to preach God's word and God's teachings he will do more in four weeks toward closing your places of iniquity and bringing your people to Christianity than will all your present ministers in a lifetime. With this excoriation of modern ministers, and the assertion that the divine conception of Christian ministry had been lost, Wilbur Glenn Voliva, head of the Christian Catholic Apostolic Church in Zion, prefaced a bitter denunciation of present-day Christianity in an address before 2000 persons last night in Temple Auditorium.

"You have a beautiful city here," he declared, "but I am not blind to your iniquity. I would like to take every one of you card-playing, theater-going, dance-attending Christians and dangle you over the mouth of hell for twenty-four hours. You are not Christians, you people who do these things—you are a stench in the nostrils of God. I am here to call a spade a spade, and I tell you that unless you repent and turn to God for forgiveness you are going to hell. It is the duty of your ministers to tell you the truth—they have no right to let you think you are saved, when, if measured by the Word of God, you would have to acknowledge that you have not even been converted.

"Shall I tell you why your saloons and pool halls and dens of iniquity exist and flourish here? It is because the divine conception of Christian ministry has been lost. Ministers of the gospel no longer proclaim the Bible to be the inspired word of God. They no longer proclaim that the original Scriptures were verbally inspired, not only the thoughts, but the very words. This city will never be shaken with the truth until some man of God shall arise and proclaim that the Bible is the word of God. Why, ministers of today have stood behind so-called sacred desks and ridiculed the miracles of the Bible, while your theological seminaries have hired critics to strike at the very foundation of Christian teachings. If you would be saved the cry must be 'Back to God;' the rank and file through false teachings have forgotten God. Remember, oh you people of Los Angeles, that cities which put God out shall perish, and nations which forget Him shall fall.

"Your ministers are called like a woman calls her cook. If the cook fails to please with her cooking she is fired, and if your minister dares to speak the truth he is fired. What you need is ministers who can and will say 'I am speaking in God's name and by His authority.' God should call the minister, not the people. Your minister should call you up and tell you, if you play cards or dance or go to theaters, that you think more of the ten of clubs than you do of the Ten Commandments. You people, you so-called Christians and you so-called ministers of God who fail to preach His word, but preach for a salary instead; you people who, by your actions, cast aspersions on the Word of God, are doing more harm and have done more harm to the cause of Christianity than the devil himself.

"Authority is no longer recognized in the church or out of it. Women no longer recognize the authority of their husbands. Why, if every husband and every wife in this city should confess to each other their wrongdoings there would be enough hair pulled within an hour to furnish false hair for the women during the next hundred years. On the whole, women are better than the men, for the men generally are a bad lot. But, one and all, take this thought with you and ponder on it and think on it and pray on it: unless you repent you will go to hell."

Concerted.

ALL TOGETHER FOR ARMY POST.

Southern California Called to Support of Project.

Chamber of Commerce Asks a General Convention.

Big Military Base Probably Near Los Angeles.

Despite the hurried departure of Brig.-Gen. Weaver, assistant chief of staff of the army, who was summoned to Washington yesterday on urgent military business, the Chamber of Commerce directorate took up the subject of a mobile army post and enthusiastically indorsed the project. The resolutions prepared by the Committee on Military and Naval Affairs set forth that fortifications at San Pedro would be of little avail without troops to defend them from rear attack. Possible invasion at various points on the coast line or through the mountain passes were also referred to.

In accordance with the recommendation of the committee and the advice of the directorate, the local chamber will do all in its power to induce the next Congress to appropriate an adequate sum to maintain such an army post near Los Angeles, in addition to fortifying the harbor.

Unless Maj.-Gen. Wood, chief of staff of the army, is also called to Washington, the entire matter discussed by the chamber yesterday will be laid before him upon his arrival in this city.

EVERYONE FOR IT.

The resolution calls as well for a general gathering of civic bodies of Southern California for the purpose of expressing the desires of Southern California for an army post.

"I have been trying to get in touch with Maj.-Gen. Wood all day," said Secretary Wiggins yesterday. "I got a telegram from Brig.-Gen. Weaver stating that he could not return here owing to a call to Washington. I have not the slightest idea what it is about, but naturally suppose that, if he is wanted there, Maj.-Gen. Wood will be wanted as well. However, the resolutions can be sent to Washington and be presented to Congress through one of our representatives."

It is certain that the War Department will recommend that Congress appropriate $53,000 this winter for the purpose of building emplacements on the government site near Point Firmin. With two fourteen-inch guns to begin with and a battery of mortars in contemplation later on, the defense of the harbor can be instituted within the next eight or ten months. But the attitude taken by the commercial bodies and also by military men who have gone over the situation is that there must also be troops to back up the garrison of the fortress.

This fact is recognized by Maj.-Gen. Wood, who has already announced his intention to recommend that a mobile army post be established in Southern California.

COMMITTEE'S REPORT.

The Committee on Military and Naval Affairs emphasized several important points yesterday before the Chamber of Commerce directorate. One was that a brigade here would serve to repel foreign invasion by sea either in conjunction with the fortress or alone, as well as providing means for handling possible internal troubles.

"The establishment of a mobile army post," continues the report presented by the committee, "would be of great commercial advantage to Southern California by affording a new market for products and putting into circulation vast sums of money to be expended by officers and men.

"The establishment of an army post will be a keen attraction to the people of Southern California. It is important that troops be located in Southern California to repel an invading army coming by sea. The enemy would not attempt to take a well-fortified harbor by a direct attack. The landing must be made at some one of the numerous landing places within a radius of twenty or thirty miles from the fortifications.

"The capture of Los Angeles would mean the fall of Southern California. Were a Southern California base established the enemy would have direct transportation to their ships in a good harbor."

GOING PRETTY FAR.

Heartless Wretch Steals Large Ostrich Plume From Woman's Hat While She Is Shopping.

Mrs. W. C. Nolan, No. 329 East Fifty-second street, reported to the police yesterday that while shopping in a Broadway store someone slipped up behind her and snipped from her picture hat an ostrich plume that was almost three feet in length and twenty inches wide.

"The first that I knew that my feather was gone," said Mrs. Nolan, "was when a friend told me. I have not the slightest idea when and where the man took it."

Some sharp instrument, probably a pair of nippers, was used to cut the stem of the plume, for the end remaining on the hat was clean cut.

TRAFFIC OFFENDERS.

More than half the offenders arraigned before Police Judge Rose yesterday were charged with violation of the traffic ordinance. William Wary, Joe Cannon, H. L. Smith, J. Imer, O. Day and Henry Craig were each fined $5, and John Mansetelli, George Papas and N. C. Miller each $5 for leaving their horses unhitched. Gus Luden and Fritz Helmer paid $3 each for having driven motorcycles with open mufflers. The following persons were each fined $3 for leaving machines standing in the restricted district: Elry J. Hampton, R. O. Gardner, Ed H. Graham, Will B. Dandall, Ben S. Bennett, George F. Manbright, George Schieldknecht, Harold W. Goodernew, E. M. Harrold, Joe A. Charvin, Louis R. Demert, Edwin M. Spates and D. J. Miller.

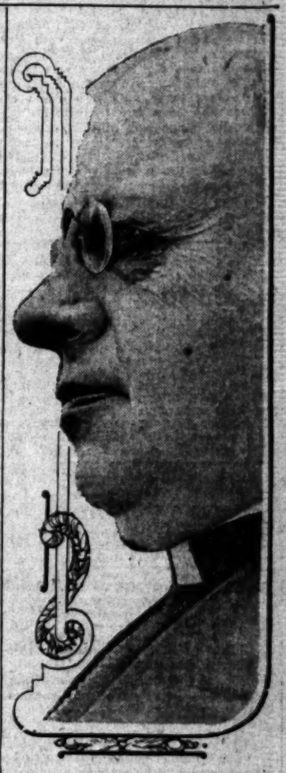

Bishop Joseph H. Johnson,
Who welcomed the delegates at the opening of the Episcopalians' convention yesterday.

Rare Sight.

DIGNITARIES IN A LONG LINE.

SPECTACULAR MARCH TODAY OF BISHOPS AND CLERGY.

Episcopal Churchmen Greeted by Bishop Johnson at Opening Sunday-school Convention—Eighth Department Council to Organize This Morning—Men's Banquet Tonight.

The spectacle of a dozen bishops and more than a hundred clergymen of the Episcopal church in procession, vested in white stoles, will usher in the first session of the Missionary Council at St. Paul's Pro-Cathedral this morning at 10 o'clock. It is anticipated that this opening feature will be greeted by a vast congregation and that many more will gather at the cathedral to witness the march from the parish-house, which will take place a few minutes before 10. It is rarely the opportunity of people to witness so many church dignitaries in one body.

With St. Paul's parish-house filled with bishops, clergymen and delegates, the Sunday-school convention, the first event in the great gathering of representatives of the Eighth Missionary Department, was called to order yesterday morning by Bishop W. F. Nichols of San Francisco.

GREETS DISTINGUISHED BODY.

Rt. Rev. Joseph H. Johnson, bishop of Los Angeles, in his whole-hearted way extended a cordial greeting to the distinguished body, which is controlled by the following Executive Committee: President, Bishop Nichols; vice-president, Rev. E. L. Parsons, Berkeley; treasurer, E. Goodwin, Sacramento; secretary, Rev. M. D. Wilson, Fruitvale; Rev. S. R. Colladay, Salt Lake; Rev. E. V. Shayler, Seattle; Rev. E. L. Howe, Los Angeles.

The lobby of the parish-house was crowded throughout the day with persons anxious to greet the arriving delegates and bishops, all of whom came in during the day. The twelve bishops in attendance and the 100 clergymen make the gathering notable in many ways, and added to these are the many women delegates to the convention of the Woman's Auxiliary, which will hold its sessions on Friday. There are also many women who are interested in the Sunday-school work, and they had a prominent place on yesterday's programme.

Perhaps the most interesting part of the programme was the discussion of "Sunday-school Teaching and Service," a subject introduced in a lengthy paper by Miss C. L. Fiedler of San Francisco. Miss Fiedler is a strong champion of systematic study of the Bible if one is to acquire any valuable knowledge of its contents, desultory reading amounting merely to mental stimulus.

"My first approach to the Bible," she said, "was through a haphazard reading of the New Testament. This was the source of spiritual uplift, but of no actual religious instruction."

Her paper excited much interesting discussion on the floor of the convention, in which a large number of delegates participated.

A conference on the subject, "Problems and Their Solution," was conducted by Rev. E. L. Parsons of Berkeley, in which the different subdivisions were treated as follows: "The Big Boy," Miss Eva Shoemaker of Upland; "The Older Girl," Miss Eva M. Mabley, Pasadena; "The Failure of the Sunday-school to Adequately Contribute Its Strength to the Church," Rev. W. T. Renison, Stockton; "The Adult Bible Class," Lamb Doty, Los Angeles.

BOY AND GIRL PROBLEM.

There was warm endorsement of the now well-recognized plan of graded Sunday-schools, the same as graded day schools, and earnest discussion of ways and means for keeping the

(Continued on Second Page.)

Spirited.

SHARP CONTESTS MARK EASTERN STAR ELECTION.

YESTERDAY'S sessions of the grand chapter of the Eastern Star were surcharged with an excitement which still sizzled when adjournment for the day was taken at 4 o'clock. A thousand ballots were cast for six elective grand officers and at a late hour last evening the count was still in progress.

Mrs. Margaret Densmore is surely elected Worthy Grand Matron, in the opinion of the present grand officers, who anticipate that the vote against the Humboldt county woman will prove to be only scattered. Mrs. Kate Willats is equally sure of reelection to the office of Grand Secretary, which she has held for a generation. The Grand Treasurership is closely contested and likely to go to another ballot.

By the unwritten law of rotation, the office of Worthy Grand Patron will be filled from the South, but whether by Chambers, Taylor or Hartell, the leading candidates, no one even ventured a guess last night. These well informed think the candidates may finish in the order named, requiring another ballot. The suspense will be ended at 9 o'clock this morning, when the report of the election board is the first order of business. The new grand officers will be installed at the concluding session of the grand chapter tomorrow evening.

The election so completely filled the time and thought of the members of the grand chapter yesterday, that little else was accomplished. A number of minor resolutions relating to the "good of the order" were offered, and committee reports received and adopted. There was discussion on the suggested advisability of raising the standard of eligibility for membership. The grand chapter has been called upon several times to deal with independent or uncanonical subordinate chapters which do not always "subord." An effort will be made to regulate these.

The past patrons and past matrons were entertained last evening at a delightful musicale given in their honor by the Past Matrons' and Past Patrons' Association of Southern California at the Eastern Star room in Masonic Temple.

Business of the grand chapter will occupy the entire day today. This evening there will be an exemplification of the work. Tomorrow there will also be a triple session, with installation of officers and final adjournment in the evening.

Hailed as Prophet.

GOES TO LEARN; GIVES POINTERS.

EAST HAS NO HINTS FOR WEST IN ROAD BUILDING.

County Engineer Returns from Congress Without Having Discovered Any Hidden Secrets of Construction—All Eyes on Los Angeles Highways.

"Los Angeles county roads are being constructed as well as any in the East.

"California oil is superior to that used for eastern road building.

"California oil-spreading machinery has not been improved on beyond the Rockies.

"Los Angeles county will have to work out its own salvation in either regulating the load per linear inch of tire surface that heavy trucks may carry or in building roads that no truck can harm. Eastern legislation has nothing to offer in suggestion. The East wants to learn about road-building from Los Angeles county, instead of teaching us its way to construct highways."

This in substance is County Engineer Joyner's brief resume of the situation, given yesterday on his return from the American Road Congress, held September 30 to October 5 at Atlantic City. Joyner was sent as the representative of the county and delegate of the Automobile Club of Southern California.

"I was practically put on the witness stand," Joyner continued. "Instead of asking how they do things East, I was obliged to answer questions continually about the Los Angeles county highways and conditions here in general. The swarming of inquirers got thick that I finally hit on the expedient of obtaining literature at the booth established by our Chamber of Commerce on the Boardwalk, which I distributed in lieu of giving long-winded dissertations on everything from concrete highways to chicken-farming."

The heavy truck problem, Joyner says, has not been felt in the East as it is here.

"When I told them that some of our trucks carry loads of fifteen tons they thought it was a California 'string.' I assured them that I thought road-makers ought to meet any load with a road to carry it. To limit the poundage per linear inch of tire is dodging the issue. I got no real help on the proposition at all."

"The best eastern oil I saw," continued the engineer, "scarcely matches the poorest we use here. Our fine oils are far superior. The easterners make a good deal of tar, which is more uncertain, because it is likely to go 'dead.' That is, it dries up and powders. The same is true with most asphaltic oils. Some new Trinidad oils are being tried out in Massachusetts and New York, from which much is expected; but they have not been in use long enough to tell how good they are."

Among the interesting statements made by speakers at the congress, Joyner says, was the declaration that this city has the best road signs and road literature, issued by the local Automobile Club, in the United States. Joyner had asked for ideas of improvement; he was requested to talk instead, for the benefit of the easterners, but refused to do so, saying he was there to learn.

Two stretches of concrete road six years in use were inspected in Pittsfield, Mass., where Joyner formerly lived. One he found in perfect condition. The other has sagged a bit in the center. The type of the first is what is being tried in this county, and Joyner expects to profit by the lesson shown in the second, in which the surface was too convex.

The town of Pittsfield, Joyner says, is San Diego mad. A hundred persons asked him to explain its natural advantages, saying they expect to live in Southern California. This excitement has been caused, he said, by the booming of a Pittsfield citizen who bought land in San Diego.

ON MINERAL LANDS.

General Land Office Defines Character of Deposits Which Can Be Entered on as Such.

Register Buren and Receiver Robinson have received a ruling in regard to mineral land that will be of value in future hearings on lands of that character. It is declared that mineral found in surface rock alone will not amount to a discovery unless it contains ore in paying quantities. Discovery cannot be claimed simply because the surface indications, combined with the geological inference, indicate that other and unconnected veins or lodes lie at a greater depth.

The following elements are necessary: There must be a vein or lode of quartz or other rock in place; the quartz or other rock must carry gold or some other valuable mineral deposit; the two preceding elements where taken together must be such as to warrant a prudent men in the expenditure of his time and money in the effort to develop a valuable mine.

IT APPEALS TO HIM.

Effervescing California Optimism a Most Striking Thing, Says Manager of Big Insurance Company.

"The effervescing optimism of California people, no matter what the trial or the problem confronting them, is to my mind a most striking thing," said W. Pascoe Rutter, general manager of the London and Lancashire Fire Insurance Company of London, who with his son, Herbert P. Rutter and James Wyper, the Pacific Coast manager of the company, arrived at the Alexandria yesterday for a few days' sojourn in Southern California.

"There is a buoyancy of spirit, an enterprise and a determination to get ahead, that I have never seen in any other part of the world, apparent in the men and women of California as I study them," said Rutter. "The rebuilding of San Francisco, to my mind one of the wonders of the world, is an example of what they can do in this State. Los Angeles, built on nothing, one might say, and rushing forward to a great metropolis, developing, producing and improving always the few opportunities at hand, is just as strange.

"I have found business conditions throughout America on a very good plane. There is little of the depression of Presidential year noticeable, which in itself is an indication of the gradual rise of the nation above politics and its sordidness. Our business interests in this country run into the millions, for which reason we pay more attention to conditions here than the ordinary European business man."

Rutter stated that a large sum of money of the company is invested in California securities, which despite the fact that the State is subject to earthquakes, he considered a good risk. "Outside of the earthquake hazard, we consider California the best State in the Union in which to place out money because of the unlimited resource to which are to be found here. Its mineral wealth, its agricultural wealth and its growing commercial industries all help to make it a land of opportunity."

While in the city the party of visitors is entertained by R. A. Rowan, whose company handles the business of the English insurance company in conjunction with Barlow & Tledman.

SCAFFOLDING HIS HOODOO.

Carpenter Injured in Second Lofty Tumble From Building Within Year—Comrade Hurt Also.

Raymond Craig, who lives in the Goleta apartments, and Roy West, No. 124 North Beaudry avenue, painters, were hurled thirty-five feet to the ground from the roof of a building at No. 240 Bunker Hill avenue late yesterday afternoon. The scaffolding on which they were working became loosened and fell. They were employed by J. A. Linney, No. 805 East Third street.

Craig sustained a fractured right leg, a deep cut under the chin and possible internal injuries. West sustained a dislocated left ankle and a wrenched back. He was treated at the Receiving Hospital last December for a similar injury to the same foot sustained in a similar manner.

Martha Memberg, 19 years old, No. 306 North Bonnie Brae street, a helper in a book bindery at No. 1719 Kane street, sewed the index finger of her right hand yesterday while operating a machine.

Frank L. Odan, 32 years old, No. 633 North Avenue 63, sustained a sprained right ankle when he was knocked down by a motorcycle at Fourth and Spring streets.

A sprained left wrist was sustained by Harley Campbell, 14 years old, No. 1273 East Fifty-fourth street, when he fell while playing at school.

BREAKS DOWN AT LAST.

Bank Looter Standard Speechless With Emotion as Doors of Penitentiary Close Upon Him.

Deputy United States Marshall Dingle and C. Elwood Scott, clerk in the United States District Court, who accompanied Earl Standard, confessed looter of the American National Bank, Pomona, to McNeill's Island penitentiary, returned yesterday. The officers had no sort of trouble with Standard. His young wife accompanied him to the doors of the big prison last Friday morning. When they took leave of Standard, the boy was overcome with emotion and could not reply.

Mrs. Standard will spend some time among relatives in Seattle. She was advised not to accompany her husband to the island, but insisted on doing so, and bore up well at the parting, which is for ten years. Standard will not be put to work for some time, according to the information brought by the officers.

TOO MUCH DRAFT.

M. B. Startzman was arrested yesterday before Justice Young on a charge of having passed a draft on the Garrett-Callahan Company, No. 30 Beale street, San Francisco, for $50, which was accepted at the Nadeau Hotel. Startzman was an employee of the company, but it is alleged that he had been discharged before the draft was passed. He will be examined November 4. Bail was fixed at $1000.

Far Reaching.

CHECK-REIN ON CORPORATIONS.

PHONE COMPANIES MAY HAVE TO SECURE FRANCHISES.

Cities of Sixth Class and Upward Affected by Decision of Supreme Court of the United States—Decree, With Costs, Filed to Enforce Mandate.

That telephone companies operating in cities of California of the sixth class and upward can be compelled to take out a franchise in each of the municipalities in which they operate, is the far-reaching result of a decree filed in the United States District Court here yesterday in the long-fought case of the Sunset Telephone and Telegraph Company against the City of Pomona. There are more than 225 cities in the State which may be affected.

The decree was filed to enforce the mandate of the Supreme Court of the United States, which ruled on the suit last April, sustaining the original ruling of Judge Wellborn in the United States Circuit Court here in the fore part of 1906 and reversing the decision of the Circuit Court of Appeal in San Francisco, which held Judge Wellborn in error.

The only exceptions to this ruling are in the few cases in which a telephone company had placed its lines in a city before the municipality was incorporated. In such cases the company operates under legislative statute. By its ruling the Supreme Court of the United States has placed firmly in the hands of the people of California a club of municipal regulation and franchise rights which can be swung over the heads of recalcitrant telephone companies in the interests of the people without any legal hand to stay its sweep.

Until the District Court filed its decree yesterday, it was not legally possible for a municipality to compel a telephone company to take out a franchise where the company had entered the city before March 22, 1905, on which date a franchise act became operative giving cities and counties the power to grant telephone franchises. By the decree filed yesterday, a municipality is now given the power to make the telephone company take out a franchise regardless of the date when it entered the city so long as that date was not before the municipality was incorporated.

In 1905 the Sunset Telephone and Telegraph Company was operating in Pomona without a franchise, as the one which it had purchased from its predecessor expired in 1898. In the summer of 1905 the trustees of Pomona notified the company that if it did not take out a franchise, its poles and wires would be torn down. The company made no reply, and after due notice the Street Superintendent began the work of tearing out the lines September 1. Five days later he was halted by an injunction of the Circuit Court.

The company based its suit on the allegation that telegraph companies doing an interstate business were exempted from the franchise act, asserting it is such, but Judge Wellborn decided the telephone traffic was separate from the telegraph traffic of the company and ruled against the corporation.

An appeal was taken by the company to the Circuit Court of Appeal at San Francisco, which decided that the appellant did not operate a dual system and reversed Judge Wellborn, taxing the costs on the city of Pomona. The latter in turn appealed to the United States Supreme Court, and won.

Since the commencement of the litigation, the Sunset company in Pomona has sold out to the Home Telephone Company and no longer operates in that city. Its downfall began when the Street Superintendent, just prior to the bringing of the suit, tore out the wires connecting nearly 1000 telephones. The subscribers, left without telephone service, immediately went over to the Home system and when the latter absorbed its rival several years ago, the Sunset had only a few more than 100 subscribers while the Home had more than 4000.

Inasmuch as the ruling of the Supreme Court in favor of Pomona carries with it a judgment for $826.73 costs, the Sunset Telephone Company has lost the suit as well as its business, and is out of pocket the costs of the case.

CREDIT MEN'S DISCUSSION.

Proposed Laws and Constitutional Amendments of Special Interest to Business Men Brought Up.

A number of proposed laws and amendments to the State Constitution of special interest to business men were discussed by speakers and members at the Credit Men's Association meeting and dinner Tuesday night at Brink's. Several candidates for the Legislature were invited guests but they did not participate in the discussion.

W. D. Fredericks of Pomona delivered an interesting address on "The Kansas Blue Sky Law." Fredericks said the aim of the law is to prevent the flotation of unworthy companies through the unloading of stock upon the unsuspecting public. "The Blue Sky Law has saved the citizens of Kansas millions of dollars since it was placed on the statutes," said Fredericks, "and I sincerely hope it is made a law in California. It will put a stop to wildcat speculations and make stock jobbing concerns live up to the laws of the State."

W. D. Curtiss of the Curtiss-Newhall Company, spoke on "Fraudulent Advertising." He said the report of the Postoffice Department for the current year shows $120,000,000 obtained during the year by fraudulent use of the mails. "Some effective legislation to put a stop to the use of fraudulent statements in advertising is absolutely necessary," said Curtiss. He said that a law of this nature is equally as important as the employers' liability and pure food laws. "This matter of dishonesty in advertising strikes at the very heart of all business," he said. "We punish bribery; we punish graft and we will not stand for theft and yet the dishonest advertiser is allowed to obtain money under false pretenses without being punished." He said that the business house that encourages dishonesty in advertising, encourages dishonesty in its employees. He advocated the use of the Golden Rule in business and said the dishonest advertiser is his own worst enemy.

F. E. Pierce read a paper written by C. S. De Garmo on "The Proposed Amendments to the Mechanics' Lien Law." President Essick of the association presided.

In Long Line.

(Continued from First Page.)

big boy and the older girl in the Sunday-school, which is declared to be "the church of tomorrow."

Last night the closing session of the Sunday-school convention was held, at which addresses were delivered as follows: "Ideals and Moral Training," Prof. I. W. Howerth, Berkeley; "Blazing the Trail," Rev. A. L. Haslett, Nevada; "The Child—Where Is He Going?" Bishop Paddock of Oregon.

The Missionary Council will begin with a devotional service at 10 o'clock this morning in the Pro-cathedral, when the Holy Communion will be celebrated and the convention sermon preached by Rt. Rev. F. S. Spalding, bishop of Utah, following which the council will be organized and an adjournment taken until afternoon.

Bishop Nichols, president of the council, who will present his report immediately upon the opening of the first business session at 3 o'clock, has a wide acquaintance in Los Angeles, where he is known for the charms of his personality and his brilliance as a public speaker. Following this, Rev. George C. Hunting, secretary of the council, will make his report, and then each of the bishops will make a ten-minute report of the work in his district.

Tonight at 7 o'clock a men's banquet will be given at the University Club, when several of the bishops will be introduced.

THEY WANT TO KNOW.

Women of Evening City Club Delve Into Hidden Mysteries of the Proposed Charter.

Thirty women interested in civic progress heard an interpretation of the technical intricacies of the proposed county charter at the first fall meeting of the Evening City Club, held in the Wright & Callender building Tuesday night.

That feminine curiosity may play an important part in Southern California politics was made manifest by the way the women put their questions to State Senator Hewitt.

Questions were asked on everything from the section devoted to the public defender to that which provides the pay for convict laborers. The women met for the purpose of being shown, and what they didn't ask about is not likely to be conceived by any male voter.

For two solid hours, after the usual dinner, they popped from their chairs one after another, each with a verbal fusillade of interrogations. Answer to one question prompted others, but at 10 o'clock the meeting finally adjourned, when some of the women remembered home and babies.

The club members are apparently divided in their ideas on the charter, and their curiosity is still unappeased. One of the things they cannot understand is why the Prosecuting Attorney is to be elected by the people under the proposed charter, while the public defender is appointed by the Board of Freeholders.

Before Chairman Clifford Howard introduced Speaker Hewitt, an address on the Panama Canal was delivered by Congressman Stephens.

Among the women present who are prominently identified with civic affairs were Mrs. Cora D. Lewis, Mrs. Dana W. Bartlett, Miss Helen Wisler, Mrs. L. M. Fall, Mrs. Adel Humphrey, Mrs. J. J. Abramson, Mrs. Nana Woods, Miss Mary Putnam, Miss Edith Jordon, Mrs. C. C. Noble and Mrs. L. R. Hewitt.

GOES NORTH FOR TRIAL.

Judge Wellborn yesterday signed the order of removal in the case of Harry Lynch, alleged smuggler of Chinese aliens, to San Francisco, for trial under an indictment returned by the Federal grand jury in that city. A petition for a writ of habeas corpus was filed, and will be heard later. Lynch in the meantime furnished $5000 bail for his appearance. The San Pedro boatman is already under a $1000 bond to appear for examination before a United States commissioner in San Francisco, but this has also been appealed.

His Story.

LAWLESSNESS IS DISINTERESTED?

RESTAURANT ROBBER PLEADS FAMILY'S NEEDS.

Is Captured After Leaving Place and Admits Guilt to Police—Lines Patrons Against Wall but in His Haste He Overlooks Money and Valuables.

Driven to desperation by his inability to find steady employment and provide for his wife and two children, Frank J. Crawley resorted to the Jesse James style of highwaymanship early yesterday morning. Masked and heavily armed he walked into the G. & W. restaurant, on Fifth between Wall and San Pedro streets, and forced James Gunn, a waiter, and five patrons to stand against the wall. Keeping them covered with his revolver, Crawley robbed the cash register of $4.95, futilely searched his victims and then walked out the front door.

Gunn gave chase and assisted R. C. Tumerlin, a watchman, in capturing the highwayman at Fifth and San Pedro streets. At the Central Police Station, Crawley admitted the crime.

"I was drunk at the time," he declared, "and didn't realize what I was doing. I wanted to get enough money to take me to San Diego, where my wife and babies are. I haven't been able to make enough money to keep them, and I was afraid they were going hungry."

While Crawley was rifling the cash register Gunn, who had been forced against a steam pipe a few feet away, said to him:

"I'll get you for this."

"Aw, quit your kiddin'," replied Crawley as he let the stolen coins jingle into his pocket.

In his haste to get out of the restaurant Crawley so carelessly searched the men lined against the wall that he overlooked money and valuables in their clothing.

As Crawley turned east on Fifth street, after leaving the restaurant, Gunn ran through the door, blowing a police whistle. Its shrill notes were heard by Tumerlin and Patrolman Brooks. Tumerlin, seeing Crawley, stopped him.

PURSUED WITH TAXI.

J. B. De Moss, captured yesterday after a chase after a street car in a taxicab, was arraigned before Justice Forbes on a charge of having passed a worthless check at the cigar stand of A. C. Mentry. The instrument called for $20, which Mentry paid. De Moss will be examined next Thursday and bond was fixed at $2000. Mentry saw De Moss, he says, in a cafe yesterday and called for a taxicab when he left on a car, meantime looking for a police officer. When De Moss got off the car at Temple block he was easily taken.

THURSDAY MORNING.

Public Service: C

SUMMARY OF THE DAY.

Three plans for the "relief" line on San Pedro street will be considered by city officials today, and the Council will have a meeting as a Committee of the Whole to try to reach a compromise on the Normal site purchase and the San Pedro-street franchise—which have become subjects of a deadlock.

The Harbor Commission approved the proposed franchise for the pipe lines of the General Pipe Line Company on the breakwater at the outer harbor.

The Police Commission yesterday discussed the prospect of being compelled to remove all public auto stands from down-town streets, in order to relieve traffic congestion.

An unusual will tangle is engaging the attention of the Probate Department of the Superior Court. A partial distribution of the estate of the late owner of the Hotel Nadeau was made yesterday, but a trial will be necessary to clear everything.

At the City Hall.

THREE RELIEF LINE PROJECTS.

THEY WILL BE UP TODAY FOR CONSIDERATION.

Alembic Club Plan for Popular Subscription to Finance Holding Company, Hewitt Scheme for Awarding Contract by City With Deferred Payment, and Seven-year Franchise Idea.

The plot thickens, and today three distinct projects for a relief line on San Pedro street will be considered by various factors in the municipal government.

With this confusion of schemes arises the possibility of still further delay of definite action to relieve conditions—and it is declared that there are still two more schemes to be sprung within a few days.

The three separate plans for securing a relief line on San Pedro street that will doubtless be before the Committee of the Whole today are the Alembic Club scheme of forming a holding company and financing its building of the line from Aliso to Ninth streets by popular subscription; the Hewitt plan for letting a contract to the lowest bidder, with the city paying $10,000 down and the balance at the expiration of the next fiscal year, and leasing the road from year to year to the Pacific Electric; and the new threadbare proposition of granting a seven-year franchise to the Pacific Electric so that it may construct a line in San Pedro street and the city may buy it at any time after one year's notice.

The Alembic Club presented its plan yesterday, and has set it forth in several typewritten pages. It proposes that a private company be formed, to be capitalized at either $200,000 or $500,000, dependent upon how much of the railroad building would be undertaken, and that it be empowered to build the line on San Pedro street and give an option to the city to take over the road at any time by the payment of the actual cost of same, under such terms and conditions as the Mayor and City Council may approve; bonds be issued for public subscription and that they shall be in the sum of $20 or multiples thereof, and that the city shall set aside annually a sum equal to 5 per cent. of the total bonds issued as compensation for an option to purchase the property, this amount to be finally credited on the purchase price when the city takes over the line.

The Alembic Club proposes that the capital stock shall be issued to a board of directors who are to serve without compensation and who are named as follows: Dr. John R. Haynes, C. M. Gordon, Richmond Hunt, T. E. Gibbon, Job Harriman, Mayes Baker Anderson and F. C. Wills.

The contract-with-extended-payment idea, which is approved by Councilman Whitten, chairman of the Finance Committee, may be considered today by members of the Municipal Railroad Commission. Whitten says that he hopes the city can "squeeze out" $10,000 for the first payment, and that provision would have to be made in next year's tax levy for the final payment.

During the entire day yesterday the City Hall was not visited by a single member of the Council, but there were rumors of conferences being held, and that the members who oppose the ratification of the Normal site purchase contract are forming a firm and insisting that the San Pedro-street road subject must be definitely settled in one way or another before the city ties itself up to pay out $600,000 for the school site.

The Municipal League adopted resolutions last evening condemning the action of the Council on Tuesday in deferring the ratification of the land purchase, and in taking a stand that by means the trading of votes. Some of the Councilmen have received personal letters from club men, to whom the purchase of the school site for a civic art center is a pet project.

Incidentally, the board of governors of the City Club yesterday recommended the presentation at the club meeting next Saturday of a resolution condemning the actions of Councilman Topham and his supporters at the previous meeting, in connection with the extension of the franchise, when it became perilously near being a

Pipe Line Franchise.

The Harbor Commission approved a franchise for the General Pipe Line Company's proposed pipe lines on the breakwater at the harbor yesterday. This will go before the City Council today.

After a long conference with Capt. Barneson, vice-president of this company, and his legal representative, who had come from San Francisco, an agreement was reached for the grants to the city on the following basis:

An average daily business of more than 10,000 barrels of oil, from 10,000 to 15,000 barrels, 15,000 to 20,000 barrels, 20,000 to 30,000 barrels, 30,000 to 40,000 barrels, 40,000 to 50,000 barrels, 50,000 to 60,000 barrels, $5000; 60,000 barrels, $10,000; 70,000 to barrels, $15,000.

The franchise permits of the laying of twelve-inch pipe lines on the

WOMEN

MAYOR ALEXA silence yesterd ugly Guy Eddi himself to all inqu belong to his own faith.

Deputy District A ney declared that the usual course o gardless of the effor ant's friends to have ter dropped. Extra placed around Mrs. Mrs. Alma Jones, the en who have sworn against the moral him with contributing quency.

That a desperate made to lure the c nesses out of the State improbable, declare employ of the prose made no secret of th has retained detective fense.

The hearing will morning. When it is Wilcur is expected t fendant to answer, p neys apparently do n troduce any evidence inary.

As soon as the evid is possible that the defense may desire t little oratory to elabo tention that the char against Eddie are mer political "frame-up" prive the Good Govern tion of one of its chie

Eddie's attorneys in that the Juvenile Court stitutional and if Judge the defendant to answer habeas corpus proceedi stituted to bring the Juvenile Court jurisdict District Court of Appe years believe that the in that it places female age of majority (18) in the Juvenile Court. nearly 21 and Mrs. Jon to, is 19. The argume fense is that even if Ed things he is charged w

breakwater to the th depth of water, and th of these lines would be rels per day. The comp be disturbed under rights within five year city provides it with fac transaction of its busin these it establishes; but years the franchises it to at any time that the city other site for the pipe li

Detectives Appo

The Police Commission proval yesterday to the ap of Police Sebastian from the civil service lis ing-named detectives, m have been serving unde appointments:

James Hosick and Mar sergeants; Harry C. Hick Carroll, J. Frank William McNamara, George K. nard C. McCann, John Jesse E. Erwen, J. Edwar and S. H. Zeigler, who ar men and will receive $150 each; and William L. St C. King and Jesse A. W grade men, who will rec month each. Stevens is a is the only colored detec department.

The commission also a appointment of George H James P. Lyons as sergean

Piling Contract Sig

A telegram from the Crecosoting Company was the Board of Public Wo day stating that the contra nishing piling for the Morn channel wharf has been mailed to this city. The await its arrival before aw contract for the construct wharf to the Russell-G Company. This contract awarded probably on Frida company must begin work days.

The board also received yesterday from the Raym crete Pile Company, statin has received specification concrete wharf at Municipal I too late to submit a bid, will hold the city responsib junction and damages if used infringe upon its pa concrete piling.

Liquor Permit Denie

In line with the policy rec lined to restrict as much a the granting of any furthe permits for restaurants, th Commission denied yesterday plication of Charles F. Ha such a permit for No. 52 Spring street. It is probabl rule will soon be formulate a definite limit within whi permits may be granted.

His Name is O.

Many odd names appear be Police Commission in its re sions, but there was a gene of surprise when Mr. O app a poolroom permit for No. 4 meda street yesterday. The fu of the applicant is Roman Almost as brief as the name applicant was the action of th mission in denying the permit

City Hall Brevities.

The Police Commission au yesterday the citation of J. C to show cause why his res liquor license at No. 553 South street should not be revoked. charged with misconduct of b and will be tried at the next ing.

The application of E. L. B for restoration as a police de was before the Police Com yesterday, and after some con tion was continued a week, in that a full record of the p proceedings might be presente

Fire Chief Eley and the Committee of the City Counci fire hose yesterday forenoon, a cepted 2000 feet of Chief Croke to be furnished by the Cali Rubber Company.

The approval of the Police mission was given yesterday following appointments of speci lice made by the chief, Ira A. and Charles H. Oakley, watchm the H. W. Hellman building; S J. Cooper, watchman for the A

Public Service: City Hall, Courts.

SUMMARY OF THE DAY.

Three plans for the "relief" line on San Pedro street will be considered by city officials today, and the Council will have a meeting as a Committee of the Whole to try to reach a conclusion on the Normal site purchase and the San Pedro-street franchise—which have become subjects of a deadlock.

The Harbor Commission approved the proposed franchise for the pipe line of the General Pipe Line Company on the breakwater at the outer harbor.

The Police Commission yesterday refused the prospect of being compelled to remove all public auto stands from down-town streets, in order to relieve traffic congestion.

An unusual will tangle is engaging the attention of the Probate Department of the Superior Court. A partial distribution of the estate of the late owner of the Hotel Nadeau was made yesterday, but a trial will be necessary to clear everything.

At the City Hall.

THREE RELIEF LINE PROJECTS.

THEY WILL BE UP TODAY FOR CONSIDERATION.

Similar Club Plan for Popular Subscription to Finance Holding Company, Hewitt Scheme for Bonding Contract by City With Delayed Payment, and Seven-year Franchise Idea.

The plot thickens, and today three more projects for a relief line on San Pedro street will be considered by various factors in the municipal government.

Into this confusion of schemes comes the possibility of still further delay of definite action to relieve congestion—with it is declared that there are still two more schemes to be offered within a few days.

The three separate plans for securing relief on San Pedro street that will doubtless be before the Committee of the Whole today are the Alamitos Club scheme of forming a holding company and financing its taking of the line from Aliso to 9th streets by popular subscription; the Hewitt plan for letting a contract to the lowest bidder, with the city paying $10,000 down and the balance at the expiration of the next fiscal year and leasing the road from year to year to the Pacific Electric; and the Dockweiler proposition of granting a seven-year franchise to the Pacific Electric on the understanding that it may construct a line in San Pedro street and the city may buy it at any time after one year's notice.

The Alamitos Club presented its plan yesterday, and has set it forth in seven typewritten pages. It proposes that a private company be formed, to be capitalized at either $200,000 or $300,000, dependent upon how much of the railroad building would be undertaken, and that it be empowered to lease the line on San Pedro street and give an option to the city to take up the road at any time by the payment of the actual cost of same, under such terms and conditions as the Mayor and City Council may approve; that bonds be issued for public subscription and that they shall be in the sum of $100 or multiples thereof, and that the city shall set aside annually an amount equal to 5 per cent. of the total bonds issued as compensation for an option to purchase the property, this amount to be finally credited on the purchase price when the city takes over the line.

The Alamitos Club proposes that the entire capital stock shall be issued to a board of directors who are to serve without compensation and who are named as follows: Dr. John R. Haynes, C. M. Gordon, Richmond Ross, T. E. Gibbon, Job Harriman, Frank Baker Anderson and F. C. Wheeler.

The contract-with-extended-payment plan, which is approved by Councilman Wheeler, chairman of the Finance Committee, may be considered today by the members of the Municipal Railroad Committee. Whitton says that he believes the city can "squeeze out" $10,000 for the first payment, and that there would have to be made in the city's tax levy for the final payment.

During the entire day yesterday the City Hall was not visited by a single member of the Council, but there were rumors of conferences being held, and that the members who oppose the ratification of the Normal site purchase contract are standing firm and insisting that the San Pedro-street road subject must be properly settled in one way or another before the city ties itself up to pay out $600,000 for the school site.

The Municipal League adopted resolutions last evening condemning the action of the Council on Tuesday in deferring the ratification of the land deal, and in taking a stand that means the trading of votes. Some of the Councilmen have received personal letters from club women in whom the purchase of the site for a civic art center is a pet project.

Tonight, the board of governors of the City Club yesterday recommended the presentation at the club next Saturday of a resolution condemning the actions of Councilmen Wheeler and his supporters at Tuesday's meeting in connection with the franchise of the franchise, when it came perilously near being a fiasco.

Pipe Line Franchise.

The Harbor Commission approved a franchise for the General Pipe Line Company's proposed pipe lines on the breakwater at the harbor yesterday. This will go before the City Council today.

After a long conference with Capt. Dickinson, vice-president of this company, and its legal representative, who had come from San Francisco, an agreement was reached for the company to pay to the city on the following basis:

The average daily business of the company is 16,000 barrels of oil, from 10,000 to 15,000 barrels, 15,000 to 20,000 barrels, 20,000 to 25,000 barrels, 25,000 to 40,000 barrels, 40,000 to 60,000 barrels, 60,000 to 80,000 barrels, $80,000; 80,000 to 100,000, $100,000; 100,000 to 120,000, $120,000.

The permits of the laying of the two pipe lines on the breakwater to the thirty-three-foot depth of water, and the full capacity of these lines would be 80,000 barrels per day. The company is not to be disturbed under its franchise rights within five years unless the city provides it with facilities for the transaction of its business equal to those it establishes; but after the five years the franchise it to be revocable at any time that the city provides another site for the pipe lines.

Guy Eddie Case.

WOMEN WITNESSES ARE UNDER CLOSE GUARD.

MAYOR ALEXANDER maintained silence yesterday regarding the ugly Guy Eddie case and denied himself to all inquirers who do not belong to his own brand of political faith.

Deputy District Attorney McCartney declared that the case will take the usual course of procedure regardless of the efforts of the defendant's friends to have the entire matter dropped. Extra guards have been placed around Mrs. Alice Phelps and Mrs. Alma Jones, the two young women who have sworn to complaints against the moral censor, charging him with contributing to their delinquency.

That a desperate attempt will be made to lure the complaining witnesses out of the State is by no means improbable, declare detectives in the employ of the prosecution. Rogers made no secret of the fact that he has retained detectives to aid the defense.

The hearing will be resumed this morning. When it is finished, Judge Wilbur is expected to hold the defendant to answer, as Eddie's attorneys apparently do not intend to introduce any evidence at the preliminary.

As soon as the evidence is closed it is possible that the counsel for the defense may desire to indulge in a little oratory to elaborate their contention that the charges preferred against Eddie are merely a part of a political "frame-up" intended to deprive the Good Government organization of one of its chief props.

Eddie's attorneys take the ground that the Juvenile Court law is unconstitutional and if Judge Wilbur holds the defendant to answer it is likely that habeas corpus proceedings will be instituted to bring the question of the Juvenile Court jurisdiction before the District Court of Appeal. Many lawyers believe that the act is invalid in that it places females over the code age of majority (18) in the custody of the Juvenile Court. Mrs. Phelps is nearly 21 and Mrs. Jones, the mulatto, is 19. The argument of the defense is that even if Eddie did do the things he is charged with he is not guilty of any crime specified in the code.

Yesterday's announcement that George L. McKeeby is at least a receptive candidate for City Prosecutor brought out several other names. Thomas Lee Woolwine was mentioned as a possibility. E. J. Fleming, who was at one time one of the District Attorney's representatives at Central Station, has been mentioned, but it is understood he would not consider any offer. Lewis Works, Albert Lee Stephens, William Traeger and John Beardsley all have a following.

The State's attorney yesterday declared that if any testimony is offered by witnesses for the defense to the effect that three men watched the officers make the arrest and that they saw nothing out of the way on Eddie's part, there will be interesting results.

The defense has already intimated that it had a quasi alibi for Eddie in the persons of three Greeks who looked over the stair rail and saw the breaking in of the door, and the officers surrounding the City Prosecutor.

"Let them bring in this testimony," said McCartney. "I do not need to tell you what will result. Draw your own inferences when I say that the hallway was guarded at the time and that a score of witnesses can be called if necessary to show no one except the officers were in the corridor or the stairway at the time Eddie was found with Mrs. Phelps."

McCartney says all he knows of this alleged evidence on the part of one of the defense lawyers is what he read in the papers, but that the State is prepared for anything of this sort.

Raising Eddie Fund.

Dr. John R. Haynes, Reynold E. Blight and Lou V. Chapin have constituted themselves a committee to receive and account for private subscriptions to a fund to defray the expenses of an investigation of all the circumstances of the Eddie case, with a view of proving his innocence, if innocent, and punishing conspirators against him, if a conspiracy exists. The committee expresses no opinion as to Eddie's innocence or guilt and says it is moved solely by a desire to have the whole facts exposed, be they what they may.

Detectives Appointed.

The Police Commission gave its approval yesterday to the action of Chief of Police Sebastian in appointing from the civil service list the following-named detectives, most of whom have been serving under emergency appointments:

James Hosick and Martin R. Bowe, sergeants; Harry C. Hickok, Frank D. Carroll, J. Frank Williams, James B. McNamara, George K. Home, Bernard C. McCann, John Fitzgerald, Jesse E. Erven, J. Edward Browning and S. H. Zeigler, who are first grade men and will receive $150 per month each; and William L. Stevens, Edgar C. King and Jesse A. Winn, second-grade men, who will receive $125 per month each. Stevens is a negro, and is the only colored detective in the department.

The commission also approved the appointment of George H. Day and James P. Lyons as sergeants.

Piling Contract Signed.

A telegram from the St. Helens Creosoting Company was received by the Board of Public Works yesterday stating that the contract for furnishing piling for the Mormon Island-channel wharf has been signed and mailed to this city. The board will await its arrival before awarding the contract for the construction of the wharf to the Russell-Greene-Foell Company. This contract will be awarded probably on Friday, and the company must begin work within ten days.

The board also received a telegram yesterday from the Raymond Concrete Pile Company, stating that it has received specifications for the concrete wharf at Municipal Dock No. 1 too late to submit a bid, but that it will hold the city responsible for injunction and damages if the plans used infringe upon its patents for concrete piling.

Liquor Permit Denied.

In line with the policy recently outlined to restrict as much as possible the granting of any further liquor permits for restaurants, the Police Commission denied yesterday the application of Charles F. Harlow for such a permit for No. 520 South Spring street. It is probable that a rule will soon be formulated, fixing a definite limit within which such permits may be granted.

His Name is O.

Many odd names appear before the Police Commission in its weekly sessions, but there was a general gasp of surprise when Mr. O applied for a poolroom permit for No. 600 Alameda street yesterday. The full name of the applicant is Roman de la O. Almost as brief as the name of the applicant was the action of the commission in denying the permit.

City Hall Brevities.

The Police Commission authorized yesterday the citation of J. C. Wells to show cause why his restaurant liquor license at No. 553 South Spring street should not be revoked. He is charged with misconduct of business and will be tried at the next meeting.

The application of E. L. Benedict for restoration as a police detective was before the Police Commission yesterday, and after some consideration was continued a week, in order that a full record of the previous proceedings might be presented.

Fire Chief Eley and the Supply Committee of the City Council tested fire hose yesterday forenoon, and accepted 2000 feet of Chief Croker hose to be furnished by the California Rubber Company.

The approval of the Police Commission was given yesterday to the following appointments of special police made by the chief, Ira A. Bray and Charles H. Oakley, watchman at the H. W. Hellman building; Samuel J. Cooper, watchman for the American District Telegraph Company; H. F. Worden, at the City Engineer's department, and Thomas Wendham, watchman at the Alexandria Hotel.

Public automobile stands may have to be moved out of the entire congested district. Every other phase of traffic that can be moved without serious injury may also have to go in order to relieve the congestion in the business districts.

ON OWN RECOGNIZANCE.

J. C. Ferrera, charged with selling barber supplies he had previously mortgaged for $51.50 to Dr. C. B. Jeffers, was arraigned before Justice Brown, sitting for Justice Summerfield yesterday. He will be examined Monday, and was allowed to go on his own recognizance.

At the Courthouse.

WILLS CONFLICT; HEIRS CONTEST.

PROBATED DOCUMENT SEEMINGLY HAS BEEN REVOKED.

Partial Distribution of Estate of Late Owner of Hotel Nadeau Made—Residuary Legacy to Sister Will Be Aired in Court—Unusual Provisions.

A partial distribution in the estate of Horace W. Chase, late owner of the Hotel Nadeau, involving $9000 in cash and a lot on South Flower street valued at $30,000, was made in the Probate Court yesterday. The cash was distributed as follows: $2000 to Flora E. Chase, a former wife; $1000 to Arline Chase, a granddaughter; $5000 to Mrs. Neelie H. Chase, the widow, and $1000 to Mabel K. Chase, a daughter-in-law. A two-thirds interest in the lot was given to J. W. Phelps, president of the American Savings Bank, and assignee of Ernest W. Chase and his wife, Mabel.

Chase died June 8, 1911, leaving an estate worth $175,000. One of the features of his will and which will be aired in court, was a provision that his sister, Florence E. Chase, should have $5000 and giving her during her life one-fourth of the income of a residuary legacy made in trust to John N. and Waldo York, executors.

Florence E. Chase died after the death of her brother. She had been an invalid and had been nobly supported by Horace for more than twenty years, and he had sought in his will to take care of her after he passed away. They had contracted with each other that she should make a will and leave to him or his heirs in case he died, all of her estate, which consisted practically of his generosity to her.

Florence made her will September 15, 1910, in accordance with the contract between them, appointing Horace executor, and in the event of his death, John M. and Waldo M. York were to be named executors. This will was admitted to probate.

It then transpired that another will had been drawn which purported to have been made by Florence after her brother's death and probated at Bangor, Me. In this second will she revoked the will admitted to probate in this county, giving her estate to her sister, a Mrs. Stephens. The latter has assigned a portion of the estate to Paul Stewart, an attorney of this city.

Stewart has filed a petition for the revocation of the will naming Horace W. Chase as beneficiary and asking that the Bangor will be admitted to probate. An action has been commenced by the heirs of Horace against Attorney Stewart and Mrs. Stephens to enjoin them from presenting the second will for probate, on the ground that it is a violation of the contract which Florence had made with her brother.

A demurrer to the complaint was overruled by Judge Finlayson last month, and as soon as the answer shall have been filed the case will go to trial.

COURTHOUSE NOTES.

BREVITIES MISCELLANEOUS.

STRIKES SNAG. The course of true love led to a snag in the case of Walter F. Wells, 19 years old. He was arrested at daybreak yesterday by Probation Officer Reyes at the Hotel Vidamar, on the complaint of his parents, that he was going to marry a Boyle Heights girl, aged 17. Wells's parents assert that the father and mother of the girl are aiding and abetting him in the matrimonial alliance.

SEPARATE MAINTENANCE. Another chapter in the domestic troubles of J. H. and Emma C. Sohn was written yesterday, when Judge Hutton granted Mrs. Sohn separate maintenance. Sohn was formerly a jeweler at Ocean Park. He brought suit for divorce in April, 1911, but dismissed the action when his wife filed her answer. He charged her with neglect and desertion.

HIS REASON. The reason Robert Wilson stood before Judge McCormick yesterday and pleaded guilty to having passed a fictitious check for $90, was, according to his statement, that he stood good for a friend's board bill and the friend failed him. He asked for probation and the matter will be taken up on the 28th inst. The landlady who received the money on the fictitious check indorses the application for probation.

INCORPORATIONS: Crail & Tilton Company, incorporators, Edward W. Crail, George F. Tilton, Mabel E. Tilton, Kent K. Parrott; capital stock, $50,000; fully subscribed. California Nurseries & Orchards, incorporators, G. M. Boyd, F. H. Smith, Frank E. Dillon, E. D. Terrell, P. D. Barnhart; capital stock, $250,000; subscribed, $50. Riverside Fruitland Company, incorporators, M. Stansati, C. L. Harris, W. B. Mather; capital stock, $250,000; subscribed, $30. The Pard Company, incorporators, C. P. Osgood, M. A. Dolan, E. B. Osgood, C. E. Strait, E. Brock, E. B. Osgood, C. E. 000; subscribed, $50. Torrance Water, Light and Power Company, incorporators, W. V. Hedges, Ralph Bennett, Irving J. Gill, Thomas D. Campbell, E. C. Dicey; capital stock, $200,000; subscribed, $5.

SOCIETY

Miss Bertha Hull,

Who will wed W. Rucker Edwards on the 30th inst. The service will be read at the home of her mother, Mrs. E. M. Hull of No. 1048 Ingraham street.

MISS ELIZABETH HICKS, whose wedding to Lieut. Frank Gross will be solemnized this month, was the inspiration yesterday for two smart events.

A luncheon of twelve covers was presided over by Miss Laura Almada, who entertained her guests at the California Club, where a handsome arrangement of bright flowers were utilized in a table centerpiece. Besides Miss Hicks there were covers for Mrs. Randolph Huntington Miner, Miss Fresse, Miss Margaret Gaffey, Miss Marjorie Ramsey, Miss Alice Elliott, Miss Marion Winston, Miss Daphney Drake, Miss Juliet Bolleau and Miss McCarthy.

In the evening Mr. and Mrs. William May Garland were host and hostess at one of the most enjoyable of the informal dinner dances. Their home on West Adams street was the scene of the fun and here added to other attractions were quantities of chrysanthemums. The bride-elect's table was placed in the dining-room and bore a centerpiece of white roses and lily of the valley. At each side silver-shaded candelabra cast a soft glow. Covers were placed there for Miss Hicks, Miss Katherine Ramsey, Miss Alice Elliott, Miss Katherine Stearns, Miss Elizabeth Wood, Miss Sally McFarland, Mr. and Mrs. Louis Tolhurst, Lieut. Pousland, Henry Daly, Frank Hicks, Mr. Schweppe and Mr. and Mrs. Garland. In the living-room one large table and three smaller ones were arranged. These were bright with pink roses and pink-shaded candelabra. Forty-three guests were present, friends chosen by the bride-elect, who was granted the courtesy by her hostess.

Miss Bobrick Honored.

Miss Marie Bobrick, who will wed Alfred Wright this month at the home of her parents, Mr. and Mrs. G. Alexander Bobrick of South Burlington avenue, has asked Miss Katherine Banning to serve as her maid of honor, and the Misses Aileen McCarthy, Virginia Nourse and Sarah Clark to attend her as maids. Mowatt Mitchell will be the best man and the groomsmen will include Arthur Bobrick, Jack Haward, Weston Wilson and Jack Bucklin.

For the young bride-elect and also for Miss Clarisse Stevens, who is to wed Elings Brown this month, Miss Virginia Nourse of Berkeley Square will give a dinner party the evening of the 23rd inst. The guests will include members of the two wedding parties. Miss Stevens's list includes Mr. and Mrs. Sidney Wallez, Miss Anita Thomas, Miss Louise Hunt, Miss Katherine Banning, Miss Barbara Burkhalter, Miss Nourse, Alvin Brown, Tim Brown, George Town, Jack Howard and Standish Mitchell.

Miss McCabe a Bride.

Miss Myrtle Mary McCabe, daughter of Mr. and Mrs. Percy B. McCabe, No. 1026 South Alvarado street, was united in marriage last evening to Charles D. Wood of this city, the service having been read at the family home. The bride wore a gown of white charmeuse satin trimmed with lace. With this she carried a shower of lily of the valley and bride roses and wore a long tulle veil. Miss Ilda Lane, the maid of honor, was attired in blue charmeuse embroidered in silver. She carried a shower of Cecile Brunners. The Misses Gladys Lindsay and Cecelia Williams in pink satin veiled in blue marquisette and the Misses Feribee McLeod and Helen Simpson in blue satin veiled in pink, assisted as maids. They held streamers of blue tulle tied to clusters of Cecile Brunners. Frank Eagan was best man. Father Conaty read the service, and Mrs. J. M. Jones played harp music. Pink carnations and blue tulle decorated the home, thus completing the pink and blue scheme. The bride's table was attractive with a gold basket filled with pink bridesmaid roses and ferns. A motor trip through the north will be the honeymoon of the young people. On their return they will reside on Sunset boulevard.

Fashionable Receptions.

A fashionable reception yesterday afternoon had for its hostesses Mrs. William A. Strong and Mrs. Erskine Pembroke Thom, who entertained at the home of the former on Magnolia avenue. The 300 guests called between 4 and 6 o'clock and were greeted by Mrs. Strong, Mrs. Thom and their assistants, Mrs. Adna R. Chaffee, Mrs. Frank W. Burnett, Mrs. E. P. Clark, Mrs. Mark B. Lewis, Mrs. John R. Haynes, Mrs. Albert M. Stephens, Mrs. E. F. C. Klokke, Mrs. Cameron Erskine Thom, Mrs. David S. Barmore, Mrs. Jefferson Paul Chandler, Mrs. Frank F. Gillelen, Mrs. Burton E. Green, Mrs. William L. Graves, jr., Mrs. John Hastings Howard, Mrs. George French Hamilton, Mrs. Cameron de Hart Thom, Mrs. Harold Wrenn, Miss Lucille Clark and Miss Echo Allen.

The home was radiant with flowers and ferns arranged gracefully. The drawing-room and hall were attractive with yellow chrysanthemums, and in the library red chrysanthemums were effective while the dining-room was gay with shell-pink chrysanthemums, which formed abackground for a handsome centerpiece of Killarney roses and maidenhair. The lights were shaded with pink shades and yards and yards of fluffy tulle added a dainty touch.

Approaching Wedding.

Details of the approaching wedding of Miss Bertha Lucille Hull, daughter of Mrs. Ella M. Hull, of No. 1048 Ingraham street, to W. Rucker Edwards will be of interest to their friends. They will be married on the 30th inst. at the home of the bride-elect's mother, Rev. Dr. Charles Edward Locke officiating. Miss Hull is a graduate of the Westlake School for Girls and later finished at the Illinois Woman's College at Jacksonville.

Webb-Jordan Wedding.

Rev. Warren F. Day officiated last evening at the wedding of Miss Winona Webb and Frank Holden Jordan, at the home of the bride-elect's parents, Mr. and Mrs. Richard Webb, No. 1111 Colton street. The bride-elect was attired in white crepe meteor satin, made en train and trimmed with pearls and silk lace. Her veil was of hand-made lace and was fastened with a cluster of lily of the valley, and the same flowers formed the shower for her bouquet of bride roses. Her sister, Miss Ethel, was maid of honor. She was garbed in shell-pink charmeuse satin trimmed with French baby roses. She carried pink roses. Ernest Finlay was best man. Miss Irene Heisler and Miss May Moyer were in charge of the music. A pink and white color scheme was used throughout, carnations having been utilized. At the conclusion of a honeymoon trip they will reside in this city.

Surprise Party.

Mr. and Mrs. William H. Cady, No. 6320 Ruby street, were happily surprised Tuesday evening when friends gathered in celebration of their tenth wedding anniversary. Mr. and Mrs. Frank Parrish, whose tenth anniversary comes on the same evening, were present as special guests. The friends included Mr. and Mrs. N. M. Hill, Mr. and Mrs. E. A. Phillips, Mr. and Mrs. I. C. Fisher, Mr. and Mrs. W. M. Miller, Mr. and Mrs. William Price, Mr. and Mrs. P. D. Gridley, Mr. and Mrs. A. C. Hutton, Mr. and Mrs. Joseph Bessancon, Mr. and Mrs. Frank Ebertz, Mr. and Mrs. W. J. Sinnot, Mr. and Mrs. S. W. Green, Mrs. P. E. King, Mrs. Charlotte Reynolds, Mrs. H. C. Fink, Mrs. Frank Dean, Mrs. F. M. Paine, Mrs. C. S. Towner, Miss Ethel Manor, Miss Bessie Manor, Miss Harriett Keyes, Miss Lyle Marsh, Miss Edna Marsh, Miss Elizabeth Green, Miss Dorothy Breen, Loraine Phillips, Mildred Price, Clarence Price and R. Ebertz.

WOMEN'S WORK, WOMEN'S CLUBS.

BY SYDNEY FORD.

The spirit of preference—"In honor preferring one another"—finds expression in the kindly act of the Friday Morning Club in offering one of their choicest programmes to their invited guests before it is presented to the club itself. This evening Charles Zueblin, editor of the Twentieth Century Magazine, will give his illustrated lecture on "Parks and Playgrounds" at the clubhouse, to which have been invited by means of special guest tickets, the women who by reason of business and employment during the day, or for other reasons, are not able to share the privileges of the club. The following day Mr. Zueblin will deliver his lecture, "The Twentieth Century City," before the club itself at its regular Friday morning session.

Big Crowd Starts for Germany.

Sitting room was at a high premium and standing room was not to be had at any price at the opening session of the Art and Travel section of Ebell yesterday morning. The class-room on the second floor which is utilized for department work, proved utterly inadequate for the crowd of women who thronged there to hear Miss Beckley's opening lecture on Germany, which country is to form a topic of study this year.

By unanimous vote, put by the curator of the section, Mrs. E. R. Potter, the members declared themselves in favor of an adjournment to the big auditorium on the main floor and there it was that the big map of Germany was unrolled on the platform and Miss Beckley pointed out the geographical and geologic features of this most interesting country which forms the heart of Europe.

Miss Beckley spent the summer in Germany, which is the land of her ancestors, therefore the information which she brings to the class is first-hand and strictly down-to-date. By reason of her long connection with the local public library—which connection she has just now severed in order to give her entire attention to the lectures she has been engaged to deliver in Miss Beckley is thoroughly familiar with the historic features of the countries through which she conducts her travelers. For years she has been at the head of the reference department of the library and every summer she goes abroad to freshen her impressions of foreign countries, therefore she is exceedingly well adapted to her work.

The opening lecture touched upon the general topics of the forests and flora, the animals, geological formations and geographic position of Germany. Miss Beckley called attention to the fact that it was in Germany that the wonderful bird—called a freak bird by some, but declared by Huxley and Haeckel to be the missing link between the bird and the serpent—was discovered. She spoke of the great struggle between Germany and Italy which will be an interesting study farther on, for social conditions will absorb the attention of these Ebell students as well as the mere travel features.

Mrs. R. L. Byron read a poem, "The Sword Song," written by the young German soldier just two hours before he fell in battle, and Mrs. J. A. Walls gave an interesting account of the history and legends of the Rhine, that great artery that binds together the different sections of Germany and which the German people regard not merely as a river, but rather as a Presence—the inspiration of song and story, covered with fables and phantoms, the mystic, royal river which has its birth in 150 glaciers and flows through the Black Forest, past sunny vineyards and historic castles.

The auditorium of the clubhouse will undoubtedly have to be utilized regularly for the meetings of this section which will occur on the first and third Wednesdays of the month.

Dickens Will Not Down.

The celebration of the Dickens centenary last year awakened fresh and enthusiastic interest in the tales of the great English novelist—an interest that refuses to die away and which bids fair to lead to a genuine revival of Dickens study. At the initial meeting of the Dickens Fellowship Club here last week, no less than fifteen committees were appointed by Mrs. Florence Ervine Walker, I am told, to help carry out the plan for a great Dickens festival to come off early in December. Then there is to be a play on the birthday of Dickens, in February, and other plans were discussed which indicate that the lovers of Dickens are very much engrossed in his work and in the portrayal of his characters.

Mrs. Eugene C. Frank of Eagle Park Road, Glendale, will give a studio tea at her home on November 13 to which all members and their friends are invited. Mrs. Charles H. Eager is president of the club and her opening address was full of the true spirit of fellowship that bids fair to be a conspicuous factor in the organization.

Preferences of Y.W.C.A. Students.

At the first assembly of Y.W.C.A. students in the various educational courses offered by the association, it was found that eleven different church denominations were represented, with the Methodists in the lead.

The ambitions of the girls were as interesting as they were varied. Teaching seemed to be the favorite profession, with stenography and music close seconds, and out-door sports claiming a good percentage. The girls also showed a preference for such vocations as library work, journalism, wireless telegraphy, politics and secretaryships, some of them being anxious to become Y.W.C.A. secretaries.

FACTS, FEATURES AND FANCIES FOR WOMEN AND MEN

BY OLIVE GRAY

DAILY BEAUTY HINT: "Is it not strange," said the [illegible] cialist, "what a difference in one's appearance the partin[illegible] makes? To one woman a straight middle part gives an ext[illegible] appearance; another is made to look really old by the [illegible] One may have several years subtracted from her app[illegible] merely parting the hair on one side; another looks her b[illegible] wearing the soft pompadour. This season," she cont[illegible] is so wide a choice of styles that there is no need tha[illegible] should not look her best. It is only a question of sele[illegible] coming."

The winged feet of the fabled Mercury were slow compared to mine when I received an invitation to visit that house which will on about the 23rd of this month open a new department for fine imported bric-a-brac, in connection with its rich stock of jewelry and silves.

If there is anything that I particularly love it is a private peep, an advance view of beautiful articles, before they are seen by anyone save the buyer; and that is why I received the aforementioned invitation. Down into the basement we went, the buyer, the window artist and I, and in those dim depths, package after package, box after box, was opened and such a feast of treasures as we had! The buyer, himself a European and acquainted with the art centers, waxed enthusiastic as he displayed the wares of his choice and the window artist would exclaim: "That shall form the center of a window scene!" or "Imagine this exquisite flower behind," pointing to a charming group of Foyeux figures, "containing blossom of a harmonious shade and surrounded with the many beautiful articles from the store!" He did not say, but my own thought did, "grouped with the exquisite taste for which this particular window decorator is noted."

Among the handsome articles seen by the dim light of the unpacking-room were rich pieces of real Carrara marble, groups of figures in the new tinted marbles, running into rose and even purples, carved wood of rare and finely executed designs, Florentine terra cottas, Floccus ceramics from Budapest and odd Parisian conceits in the way of bijouterie for cabinet use.

A charming novelty was a toilet lamp, under the glow of which was seated a quaintly clad bisque lady of ye olden time, the shade of the lamp being made from a piece of rose satin gown. Upon closer inspection it developed that she was sitting upon a pin-cushion divan, the entire group forming a unique and useful article for the toilet table. Another bisque mademoiselle clad in modern mode was seated saucily upon a round bonbon box made from chest tapestry and completed with old bullion galloon. None save the Parisian would think of giving to or making of such trifles so much care and attention. Think what gifts these things would make, for milady has many treasures, since each is single in its kind and all in the very best taste! Next week when the second floor of the jewelry-house is thrown open and you are invited in, you will, I am certain, take pleasure in conning over the articles there displayed and I come will be first to secure the unique pieces which are most sought for gifts for autumn weddings or for the holidays.

* * *

Cut Glass.

Independent with new examples as to design and cut are the several windows of one of the Broadway jewelry stores. Many of the new styles—for there are styles in cut glass as well as gowns—are decidedly square or at least angular in shape. Even the punch bowls are made with corners and so are the big fruit platters.

Those who are looking for gifts for the October wedding would find many a worthy article, either large or small, and would rest easily assured that both correctness and good taste had been covered in the gift.

* * *

Jack-o'-lanterns.

Have you seen the funny heads—pumpkin heads—with quaint white and eyes of fire—Hallowe'en lanterns they are? They hold bonfires when the eaties are gone they are something else, wee lanterns of Jack-o' kind.

* * *

Lovely, Beautiful Trifle.

Many in a Broadway jewelry-house are a purse of chain silver with [illegible] of enamel in exquisite coloring. There was also an inner purse or card case, you will, made entirely of the [illegible] to match that of the frame. [illegible] for the courting prince in a [illegible] tale, to lay at the feet of his lady love.

* * *

Gloves.

Although they may have been [illegible] out especially for Hallowe'en [illegible] will never be discarded by the [illegible] who attain them. I mean [illegible] funny and likable black Teddy-[illegible] They are formed like a Teddy-[illegible] but have faces like cats, and are black as any Hallowe'en blackie [illegible] market.

* * *

Ties.

[illegible] you would never guess from what they really are. I might [illegible] a conundrum about them. [illegible] is it that is made exactly like [illegible] neck-tie, of the knitted, two-[illegible] kind, but which is worn around [illegible] neck of the ladies." There you [illegible] newest thing in hose. Two-toned [illegible] exactly as are the ties for [illegible] in all the latest of the sea-[illegible] shades. Some have the knitted [illegible] only around the ankles and oth-[illegible] have this effect throughout. When [illegible] the ribs are spread to dis-[illegible] the undertone of those in black [illegible] red, as are also some in green [illegible] They are pure silk and [illegible] make a really gift from one [illegible] to another, or from husband [illegible] for birthday or Christmas. [illegible] hose where these novelties [illegible] is fast becoming known as [illegible] for odd and unusual things, [illegible] garment et ceteras.

* * *

[illegible] to Match Your Frock.

[illegible] house is showing a wide selection of clocked h[illegible] recent arrival. It is [illegible] the clocking match th[illegible] suit. The hose may be [illegible] fact, in many cases [illegible] you "set the clock" to [illegible]

* * *

A Cleaning Closet.

The Good Housekeep[illegible] peep into what she ca[illegible] ing closet." She has t[illegible] old wardrobe on the b[illegible] to this useful comp[illegible] when she opened the d[illegible] in plain sight, with no [illegible] in the dark for any [illegible] thing needed to clean [illegible] for the "annual affray" [illegible] weekly "bout," or for [illegible] dusting. Pasted up aga[illegible] was a written list of [illegible] therein. This is what it [illegible] ing materials—Alcohol, [illegible] monia, bath brick, stove [illegible] ax, furniture polish, [illegible] oil, three-in-one oil, se[illegible] rious kinds,) turpentin[illegible] powder, floor wax, whit[illegible] oil. Another list, heade[illegible] articles," read as follo[illegible] brussels carpet (old piec[illegible] skin, cheesecloth, scrub [illegible] cloth (for polishing,) c[illegible] nel, heavy flannel, wax [illegible] flannelette for dusting, ru[illegible] mitt for use in polish[illegible] waste. Under the head o[illegible] utensils" I read: Brushes [illegible] clothes, cornice scrubbing [illegible] (for sink,) carpet sweep[illegible] large and small, mops [illegible] small, dustless and wet, [illegible] monkey wrench and tack [illegible] hammer (for putting down [illegible] corners of carpets or oil[illegible] cleaning.) This formidab[illegible] cleaning apparatus, the G[illegible] keeper assured me, helps [illegible] house-cleaning easy. I m[illegible] mind to some day drop in [illegible] was inaugurating a cam[illegible] to see if she had any rey[illegible] cleanliness which others [illegible] know.

* * *

Fashion's Demands.

Classic draperies are th[illegible] evening gowns.

No combination is love[illegible] satin and tulle.

Picot-edged ribbons are [illegible] demand by milliners.

Double-faced cloths ar[illegible] used for children's hats.

Chenille dotted shadow [illegible] are forging to the front.

Dull flame and brick red[illegible] vorite colors in millinery.

BUSINESS VS. GRA[illegible]

BY NEETA MARQUIS

"Tag day has made grafters [illegible] sons, and led our daughters [illegible] conventionalities which we o[illegible] to countenance. I shall fight [illegible] my energies to do away with t[illegible]

So said Mrs. Anna Thomas [illegible] the Los Angeles Conference o[illegible] Workers last Tuesday.

"I hope we shall never h[illegible] other tag day," said also Mr[illegible] mers Smiths, widely known [illegible] her philanthropic activities, [illegible] never allowed my son to se[illegible] Whenever he brought a block [illegible] home, I bought up every one [illegible] I would do it again rather th[illegible] him sell them elsewhere, but [illegible] it will never be necessary."

Tag day has been discontin[illegible] the Associated Charities of Lo[illegible] scale as a means of income. [illegible] unscientific, unreliable, and u[illegible] fied as a means of support fo[illegible] civic institution.

"The city ought to pay for this [illegible] work, then take it out of the h[illegible] the taxpayer!" vigorously asse[illegible] prominent woman writer on so[illegible] cal conditions, when interview[illegible] the subject. "The everlasting [illegible] piddity of the public is all that [illegible] them from appreciating the val[illegible] Associated Charities work."

It does seem very like stupidi[illegible] times. The large proportion of [illegible] who refuse to contribute to th[illegible] sociated Charities here in Los An[illegible] do so on this plea—"I like to [illegible] just where my money goes. I [illegible] to dispense my own charity."

This sentiment is all very we[illegible] these men would take the troub[illegible] have the individual cases to w[illegible] they wish to contribute first inv[illegible] gated by a specialist in such [illegible] and the worthiness of the case pro[illegible] The money then could go wher[illegible] was sure to be rightly used. [illegible] the majority refuse to do this, [illegible] after having ocular proof that [illegible] persons to whom they contribute [illegible] their own initiative were undeserv[illegible] One such man told this story on h[illegible] self:

"I was accosted by a man who [illegible] he had no food for three days. I t[illegible] him to a restaurant, gave the cash [illegible] 50 cents, and said to let the man [illegible] as much as he wanted then, and [illegible] there was anything left of the h[illegible] dollar, let him come in the next [illegible] and finish it up. The fellow ate [illegible] 10 cents worth, and asked the cash[illegible] to let him have the 40 cents chan[illegible] in cash."

Still, this man said he preferred [illegible] continue to dispense his own charit[illegible] although by doing so he kept need[illegible] money away from cases of prov[illegible] worthiness.

As a matter of fact, that is n[illegible] charity. It is a species of wea[illegible] sentimental self-indulgence on th[illegible] part of the giver, and an encourage[illegible] ment to pauperism and professiona[illegible] beggary for the recipient—when ther[illegible] is a better way at hand!

If the Associated Charities of Lo[illegible] Angeles were actually to close dow[illegible] for one year, the people would wak[illegible] up to the fact that it had been th[illegible] means of saving them much in a per[illegible] sonal way, and had done in additio[illegible] the constructive, preventive charitab[illegible] work practically impossible to the in-

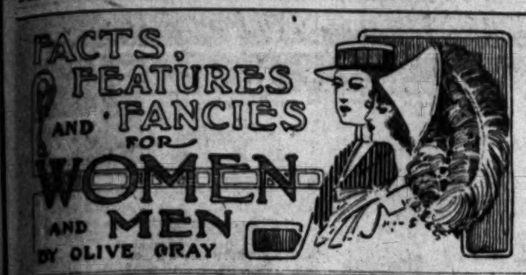

DAILY BEAUTY HINT: "Is it not strange," said the Beauty Specialist, "what a difference in one's appearance the parting of the hair makes? To one woman a straight middle part gives an extremely girlish appearance; another is made to look really old by the same means. She may have several years subtracted from her apparent age by merely parting the hair on one side; another looks her best only when wearing the soft pompadour. This season," she continued, "there is so wide a choice of styles that there is no need that any woman should not look her best. It is only a question of selecting the becoming."

The winged feet of the fabled Mercury were slow compared to mine when I received an invitation to visit the house which will on about the 23d of this month open a new department for fine imported bric-a-brac, in connection with its rich stock of jewelry and silves.

If there is anything that I particularly love it is a private peep, an advance view of beautiful articles, before they are seen by anyone save the buyer; and that is why I received the above-mentioned invitation. Down in the basement we went, the buyer, the window artist and I, and in the dim depths, package after package, box after box, was opened to such a feast of treasures as we saw. The buyer, himself a European, fascinated with the art centers, was enthusiastic as he displayed the fruit of his choice and the window artist would exclaim: "That shall be the center of a window scene!" Imagine this exquisite flower vase, pointing to a charming group of bronze figures, "containing blossoms of a harmonious shade and surround with the many beautiful articles from the store!" He did not say this, but my own thought did, and with the exquisite taste for which this particular window decorator is noted."

Among the handsome articles seen in the light of the unpacking-room were rich pieces of real Carrara marble, groups of figures in the new shades of marble, running into rose and even purples, carved wood boxes and finely executed designs, terra cottas, terra cottas, Floccus ceramics from Budapest and odd Parisian conceits in the way of bijouterie and cabinet use.

A charming novelty was a toilet set, under the glow of which was seated a quaintly clad bisque lady of the olden time, the shade of the lamp made from a piece of rose satin gown. Upon closer inspection it developed that she was sitting upon a pin-cushion divan, the entire group forming a unique and useful article for the toilet table. Another bisque mademoiselle clad in modern mode was seated saucily upon a bonbon box made from silver tapestry and completed with a brilliant galloon. None save the initiate would think of giving to the making of such trifles so much time and attention. Think what gifts these things would make, for milady of many treasures, since each is single and all in the very best taste! Next week when the second floor of the jewelry-house is thrown open and you are invited in, you will, I am certain, take pleasure in conning over the articles there displayed and I am sure will be first to secure the unique pieces which are most sought for for autumn weddings or for the holidays.

• •

For Gifts.

Imagine with new examples as shape and cut are the several windows of one of the Broadway jewelry stores. Many of the new styles—for there are styles in cut glass as well as brass—are decidedly square or at least angular in shape. Even the punch bowls are made with corners and so are the big fruit dishes.

Those who are looking for gifts for the bride-to-be wedding would find many a worthy article, either large or small, and would rest easily in the fact that both correctness and taste had been covered in the selection.

• •

Necessary.

Have you seen the funny heads—jack heads—with quaint white crowns of fire—Hallowe'en lanterns, are? They hold bonbons and the entire are gone they are something else, wee lanterns of some kind of kind.

• •

Only Beautiful Trifle.

Even in a Broadway jewelry-house a purse of chain silver with inset of enamel in exquisite coloring. Has also an inner purse or card case you will, made entirely of the silver to match that of the frame. Just for the courting prince in a fairy tale, to lay at the feet of his lady love.

• •

Hallowe'en.

Though they may have been made not especially for Hallowe'en they will never be discarded by the girls who attain them. I mean the funny and likable black Teddy-bears. They are formed like a Teddy-bear, have faces like cats, and are black as any Hallowe'en blackie in the market.

• •

Gifts.

You would never guess from what they really are. I might give a conundrum about them. Is it that is made exactly like a neck-tie, of the knitted, two-fold but which is worn around the neck of the ladies." There you have it—let me hasten to say that nothing in hose. Two-toned and exactly as are the ties for fall in all the latest of the season. Some have the knitted band around the ankles and others with the effect throughout. When the ties are spread to display the under color. Those in black and white are pure silk and are also some in green and tan. They are a regal gift from one to another, or from husband for a birthday or Christmas. Among these novelties are fast becoming known as the odd and unusual things, the garment et ceteras.

• •

How to Match Your Frock.

Fashion leans in showing a wide selection of clocked hose, which is a recent arrival. It is a fad to have the clocking match the tone of your suit. The hose may be white, and, in fact, in many cases they are; but you "set the clock" to match the suit.

• •

A Cleaning Closet.

The Good Housekeeper gave me a peep into what she calls her "cleaning closet." She has transformed an old wardrobe on the back porch into this useful compartment, and when she opened the door there was in plain sight, with no groping about in the dark for any article, everything needed to clean house, either for the "annual affray" or for the weekly "bout," or for mere daily dusting. Pasted up against the door was a written list of the articles therein. This is what it read: Cleaning materials—Alcohol, alum, ammonia, bath brick, stove polish, borax, furniture polish, kerosene, olive oil, three-in-one oil, soaps (of various kinds,) turpentine, cleaning powder, floor wax, whiting, dustless oil. Another list, headed "cleaning articles," read as follows. Apron, brussels carpet (old pieces,) chamois skin, cheesecloth, scrub cloth, soft cloth (for polishing,) canton flannel, heavy flannel, waxing flannel, flannelette for dusting, rubber gloves, mitt for use in polishing, cotton waste. Under the head of "cleaning utensils" I read: Brushes for closet, clothes, cornice scrubbing, trap wire (for sink,) carpet sweeper, brooms, large and small, mops, large and small, dustless and wet, big scissors, monkey wrench and tacks and tack hammer (for putting down any raised corners of carpets or oilcloths when cleaning.) This formidable array of cleaning apparatus, the Good Housekeeper assured me, helped to make house-cleaning easy. I made up my mind to some day drop in when she was inaugurating a campaign, just to see if she had any royal roads to cleanliness which others do not know.

• •

Fashion's Demands.

Classic draperies are the rule in evening gowns.

No combination is lovelier than satin and tulle.

Picot-edged ribbons are in great demand by milliners.

Double-faced cloths are much used for children's hats.

Chenille dotted shadow veilings are forging to the front.

Dull flame and brick reds are favorite colors in millinery.

Evening gown, transparent about shoulders. White crepe meteor gown with silver run lace on corsage and skirt. The rhinestone shoulder straps are mounted on transparent flesh pink gauze. Pink rose on skirt.—Robinson's.

BUSINESS VS. GRAFT.

BY NEETA MARQUIS.

"Tag day has made grafters of our sons, and led our daughters into unconventionalities which we ought not to countenance. I shall fight with all my energies to do away with tag day."

So said Mrs. Anna Thomas, before the Los Angeles Conference of Social Workers last Tuesday.

"I hope we shall never have another tag day," said also Mrs. Chalmers Smiths, widely known through her philanthropic activities. "I never allowed my son to sell tags. Whenever he brought a block of them home, I bought up every one myself. I would do it again rather than have him sell them elsewhere, but I hope it will never be necessary."

Tag day has been discontinued by the Associated Charities of Los Angeles as a means of income. It is unscientific, unreliable, and undignified as a means of support for any civic institution.

"The city ought to pay for this great work, then take it out of the hide of the taxpayer!" vigorously asserted a prominent woman writer on sociological conditions, when interviewed on the subject. "The everlasting stupidity of the public is all that keeps them from appreciating the value of Associated Charities work."

It does seem very like stupidity at times. The large proportion of men who refuse to contribute to the Associated Charities here in Los Angeles do so on this plea—"I like to see just where my money goes. I like to dispense my own charity."

This sentiment is all very well, if these men would take the trouble to have the individual cases to which they wish to contribute first investigated by a specialist in such work and the worthiness of the case proved. The money then could go where it was sure to be rightly used. But the majority refuse to do this, even after having ocular proof that the persons to whom they contributed on their own initiative were undeserving. One such man told this story on himself:

"I was accosted by a man who said he had no food for three days. I took him to a restaurant, gave the cashier 50 cents, and said to let the man eat as much as he wanted then, and if there was anything left of the half-dollar, let him come in the next day and finish it up. The fellow ate just 10 cents worth, and asked the cashier to let him have the 40 cents change in cash."

Still, this man said he preferred to continue to dispense his own charity, although by doing so he kept needed money away from cases of proved worthiness.

As a matter of fact, that is not charity. It is a species of weak, sentimental self-indulgence on the part of the giver, and an encouragement to pauperism and professional beggary for the recipient—when there is a better way at hand!

If the Associated Charities of Los Angeles were actually to close down for one year, the people would wake up to the fact that it had been the means of saving them much in a personal way, and had done in addition the constructive, preventive charitable work practically impossible to the individual. They would soon find themselves willing to support some such organized working force, but it would cost them a great deal more money then to organize such a force than it would adequately to sustain the work already alive, but unappreciated, in their midst.

But it does take money to do this work. Last year, and for several years previous, the expenses of the Associated Charities amounted to about $25,000, of which 78 per cent. went directly into the relief work. This year, owing to the increased demand from the tubercular poor, the unemployed, the deserted, and the bereaved, $30,000 will no more than cover the need.

Tag day has been abolished as inadequate. Out of 300 business men interviewed on the subject recently, only four expressed themselves as in favor of its continuance.

But there must be some substitute. An effort is being made now to educate the public to the value and the need of this work, and two authorized collectors are now going from business house to business house, from home to home, from shop to shop, and from office to office, presenting the opportunity to help support this, one of our most necessary civic institutions. Five dollars a year from five thousand men and women, together with lesser sums of a dollar or more from a few thousand more, would put it firmly on its feet.

It is the business men and business women who ought to come to the rescue of this organization, because it is they themselves who benefit largely by it in being relieved of the innumerable personal demands which would otherwise be made upon them.

Organized charity has been proved to be the only practical, effective way of coping with the poverty problem. It is a business man's method of handling a tangible and material evil. As such, the Associated Charities of Los Angeles has the hearty and unqualified indorsement of the Merchants' and Manufacturers' Association, which represents the highest and best in our commercial life.

Let the individual business man then look for himself into this matter, and when honestly convinced that it is all it claims to be, let him lend his efforts toward making it the financial success it deserves to be.

And when the collector comes to your door, don't give him a rebuff. Make it a check.

CIRCUMSTANTIAL EVIDENCE.

Young Man Arrested as One of Escaped Trio Is Released When Girl Friend Tells Story.

Henry M. Atkins, about 25 years old, was under arrest almost all day yesterday at the University Station on suspicion of being one of the three young men who held up N. Actajawa, a Japanese truck gardener, at Compton and Slauson avenues at an early hour in the morning. He was released on $25 cash bail.

Atkins declares that at the time of the hold-up he was seated on the front porch of Miss E. Stevens's home, No. 1357 East Fifty-sixth street. That statement was apparently later corroborated by the young woman.

The hold-up was witnessed by N. Nuchana. When they notified the University Station police of the incident, both professed to be unable to give a description of the three young men. When the Japanese were confronted by Atkins some hours later, they said he looked like one of the trio.

According to the story told by Atkins and Miss Stevens, they passed the evening motorcycling. It was so late when they returned home that Atkins decided to leave his machine at the corner of Compton and Slauson avenues, so as not to awaken the members of the Stevens household.

When the police arrived they found the motorcycle and awaited the coming of the owner. When Atkins appeared he was arrested. In his pocket was found a loaded revolver and some extra shells. He said he carried the gun as a protection.

SEARCHES FOR SIX DAYS.

Wife Mysteriously Missing, San Jacinto Man Walks the Streets Until He Collapses.

Recovering from a state of coma that continued twelve hours, Henry Tungberg, found unconscious at Third and Spring streets yesterday, told attaches of the Receiving Hospital that his wife, Nora, is missing and that he collapsed in the streets after 144 consecutive hours of search for her.

"I collapsed from nervousness after a constant day-and-night hunt," he says. "We conducted a bath-house at San Jacinto until the season closed. She decided to go to San Diego for a rest, preceding me here with the understanding that I was to meet her at No. 640 San Julian street on the 9th inst. She did not appear. I know she has not gone away with another man. Something must have happened to her."

Tungberg says he has been married six years.

Glad Hand.

INTEREST IN CHINESE WORK.

LOCAL Y.M.C.A. ENTERTAINS SHANGHAI SECRETARY.

Speaker Tells of the Great Awakening—Heard by Los Angeles Travelers in the Orient—Two Secretaries from Japan Among the Guests at Dinner.

A business men's dinner was given at Christopher's yesterday at noon, in honor of Rev. W. E. Taylor of China, which was also attended by J. M. Davis of Tokio, and M. A. Wilbur of Kobe, Japan. W. E. McVey presided at the dinner, which was attended by fifty men.

The peculiar local interest in Dr. Taylor is on account of his being associate general secretary of the association in Shanghai—the association which was given its first uplift by the Los Angeles association. On the heels of raising the money for its magnificent building in this city six years ago the local association topped off the good work of the citizens of Los Angeles by raising $2000 to put the Shanghai association on its feet by employing an associate secretary. That secretary is Dr. Taylor, and the local association is this year paying $4000 to Shanghai, one-half of which is the subscription of President Arthur Letts.

It was something of a disappointment that time would not permit hearing from Secretary Davis of Tokio, and Secretary Wilbur of Kobe, both of whom arrived here yesterday, direct from Japan. They are bright young men and talk interestingly of their work.

Dr. Taylor is a brilliant speaker and talks along new and interesting lines, and his four speeches yesterday indicate that he is not short of material.

"We see many Americans in China," he said by way of introduction. "Sometimes we see them come and sometimes we are glad to see them go." Speaking of the revolution, he said: "Many of us knew that something was to come in China some day, but when it did come it was with such suddenness that it surprised everybody.

"It was practically a bloodless revolution. The lurid stories of massacres published about a year ago were a pure myth. I do not believe there was a woman or child murdered in connection with the entire revolution.

"It is yet to be seen how China will get out of her difficulties, with the financial combine, and be able to secure a loan to pay off her soldiers. But it will come, and China will make good."

Referring to progress made under the new regime, Dr. Taylor said there are now nine daily papers in Pekin, one a paper conducted by women for women, and in the whole empire there are 300 daily newspapers of general circulation. Since 1905 there have been established 42,000 schools and colleges of western learning. At the present rate of growth, Dr. Taylor said that in ten years from now, there will be 30,000,000 students in the schools of China.

"The doors of China are wide open," he declared. "There was never such a time in the history of the world and it may never come again. The 400,000,000 of China are now plastic, like plaster on the wall, just ready to 'set.'"

Among those who heard Dr. Taylor were several Chinese business men of the city, W. E. McVey, D. K. Edwards, Gregory Perkins, Jr., and others who have made tours of China, were deeply interested in what he had to say.

ORDERED DEPORTED.

Mrs. Sylvia Wallace, alias Sylvia Reiley, ordered deported by the Secretary of Commerce and Labor, will leave San Francisco today by steamer for Melbourne. Chief Immigration Inspector Connell escorted her north last night. Randolph Reiley, recently given eleven months in the County Jail for bringing the woman into the country, will be deported upon expiration of sentence if found to be an alien.

WEDS, BUT IN VAIN.

Dollie Baden, alias Marie Pichulek, alias Marie Hinkle, a German alien from Posen, left last night in charge of Inspector Bles and a matron for deportation from New York. The woman was arested here on the charge of conducting a disorderly house. On June 12, last she married John Hinkle in order to acquire citizenship and avoid deportation.

PUBLISHERS:
THE TIMES-MIRROR COMPANY.
OFFICERS:
H. G. OTIS, President and General Manager.
HARRY CHANDLER, Asst. Gen. Mgr. and Treas.
HARRY E. ANDREWS, Managing Editor.
H. H. SWAFFINGER, Assistant Treasurer.
MARIAN OTIS-CHANDLER, Vice-Pres., Secretary.

Los Angeles Times

EVERY MORNING IN THE YEAR.
Daily, Sunday and 40-Page Illustrated Weekly.
Daily Founded Dec. 4, 1881—31st Year.

OFFICE: NEW TIMES BUILDING
First and Broadway.
Los Angeles (*Loce Ahng-hayl-ais*)

Entered at the Postoffice as mail matter of Class II.

ATTITUDE OF THIS JOURNAL.

For the country and the flag.
For the Constitution and the courts.
For upholding the honor of the army and navy.
For orderly liberty under law.
For an Ocean-to-Ocean highway.
For true freedom in the industries.
For unhampered labor, nation-wide.
For the just rights of the unorganized many.
For labor's protection, reward and repose.
For the home and its safeguarding.
For social order and business solidarity.
For world-wide peace with honor.
For sincerity in the State.
For the old ones and the Old Guard.

For TAFT AND SHERMAN

And against their allied antagonists.
Against political fads, freaks and frenzy.
Against the Big Noise and the Big Stick.
Against the new-fangled judicial recall.
Against free trade and free soup.
Against union conspiracy and misrule.
Against the un-American closed shop.
Against industrial discrimination and proscription.
Against, not organized labor as such, but
Against its acts when law-defying.
Against the bomb, boycott and blackjack.
Against strikes, picketing and violence.
Against "progressive" backwards.
Against treason and the red flag.

FOR ELECTORS.

Below are the names of the regular Republican nominees for Presidential electors in California. Write them on the ballot; they are for Taft:

Aaron S. Blake, Andrew Sharboro,
Frederick Dodge, Norman Bridge,
Charles M. Fulton, Rose Campbell,
A. Blair, Charles E. Chinch,
Robert Rosecrans, Arthur E. Miller,
Simon Levy, Joseph Martin,
Mrs. R. M. Flynn.

BOARDERS, ATTENTION!

With joy we announce to hallroom residents of New York that the prune growers of the Sacramento Valley are endeavoring to raise the prices on 1600 tons of the landlady's delight.

USEFUL AT LAST.

Count Boni is coming to California to stage a suite of French furniture in the home of a San Francisco millionaire. Thus it will be seen that nobility, while highly ornamental, sometimes has its utility.

TOO EASY.

A minister at Utica, N. Y., has been arrested on charge of being a loiterer. This might be construed as a warning to men of the cloth if it were not for the fact that this particular divine was making an incendiary speech in a public park when taken in.

GETTING EVEN.

It is said that the farmer receives from 36 to 46 per cent. more for his produce this year than the average of prices for the last forty-three years. It is quite possible that the farmer of today is paying more for his automobiles and gasoline than he paid forty-three years ago.

REDUCTIONS AND DEDUCTIONS.

A resident of Hollywood has secured damages from the Pacific Electric because he was charged 10 cents car fare instead of 5. We are glad to ride to Hollywood for a nickel, but we remember that a few years ago cab fare to Hollywood and return might have been at least $5.

THE COMMON DEBT.

In Oregon students of the State University take a pledge to repay their debt to the commonwealth by faithful and ardent devotion to the common good. Every American boy and girl in the public schools makes a like covenant with his country, although the vow of allegiance is taken in silence. It is the sort of agreement that is lived rather than spoken.

A SENSIBLE CURE.

Some of the eastern periodicals, commenting on the fact that several patients of an insane asylum were sent home cured after they were allowed to participate in a sham battle, are inclined to regard the treatment as too heroic. It sometimes requires a shock to bring comparatively sound persons to their senses.

WHAT AUSTRALIA WANTS.

Australia wants 15,000,000 more people, and as soon as the Panama Canal is in operation so that the voyage to the Antipodes can be shortened and made less expensive, she proposes to have what she wants. She is already making preparations to receive the expected immigrants and furnish them with land and useful labor. The Millions Club of New South Wales have announced that they want only the cream of the British surplus population. The President of the club told the Londoners very frankly that they need not arrange to assist the emigration of the ne'er-do-wells of their gutters, for Australia did not want them, and what she did not want she would not have.

Australia has a glut of poets, and dramatic authors, and vaudeville artists. She wants no more clergymen who belong to the old red sandstone era of theology, nor doctors who dose infants with calomel and assist them to achieve that damnation which Calvin promised them, nor lawyers who can neither learn nor forget anything, nor checker-breeched, side-whiskered, bitter beer-drinking younger sons of impecunious peers, nor people who so not know how to do anything useful, who can neither go anywhere with profit or stay anywhere with advantage.

But to men of muscle and men of brains Australia was prepared to give hospitable welcome and great opportunities to achieve fortune. Of this kind of immigrants she needed 15,000,000.

THE INCITERS TO VIOLENCE.

Wilkes Booth had no personal animosity against Abraham Lincoln. He had suffered neither wounds nor loss of property from the cause represented by the murdered President. No relative or near friend of the actor had been killed or wounded in battle. The assassin was controlled and animated by that fierce spirit which flies to violence to redress fancied wrongs, and resorts to murder to revenge the defeat of an unworthy cause. It was slavery that struck at the great emancipator. It was slavery that in the mouths of thousands of Confederate sympathizers hissed out the words:

"Here's to the man that pulled the trigger
That shot the man that freed the nigger."

Guiteau, who shot President Garfield, had no personal grievance to avenge. He did not know the man he killed. Garfield represented the triumph of principles that were obnoxious to the assassin and after the manner of his kind he resorted to murder to uphold his doctrines.

The assassin of President McKinley had likewise no personal feeling against his victim. McKinley represented to the foreign anarchist the incarnation of a government of law, and he struck at the rule of law when he fired the fatal shot.

The McNamaras did not personally know any of the proprietors, or editorial writers, or other employees of The Times. They blew up the building and murdered twenty innocent men because The Times had maintained—as it still maintains and ever will maintain—the principle of industrial freedom, the right of the worker to sell his labor to whomsoever he will, at whatsoever price he chooses, and the equal right of the employer to freely contract with the worker without asking permission from the labor leaders—the cormorants who fatten upon the body of honest toil.

The lunatic who attempted to kill Col Roosevelt had nothing personal against the object of his attack. Roosevelt was identified in the disordered brain of his assailant with the assassination of McKinley and the crazy man deemed himself an instrument of delayed justice. He was crazy, even as the assassins of McKinley and of Garfield were crazy. But those who incite such crimes are not crazy. Lincoln Steffens was not crazy when he spoke of The Times holocaust as "an incident of industrial war." Clarence Darrow was not crazy when he declared that the McNamaras were "not morally guilty." The dynamiters of buildings and bridges and factories all over the land, who take pay from associations of misguided workmen to destroy property and life, are not crazy.

The inciters and defenders of assassination and violence are more guilty than the perpetrators. Fagin, who instructed small boys how to pick pockets, was a hundred times more guilty than the children he trained and encouraged to commit crime. Darrow, and Steffens, and Tveitmoe, and Gompers, and their newspaper backers ought to be wearing striped suits and feeding on prison diet along with those whose deeds they incited and defended.

The Russian nihilists defended the assassination of the Czar on the ground that the Czar was the only person in the empire who could put in operation the machinery of construction of constitutional government, and they would kill one Czar after another until one should be found who would be inspired with terror and would issue the necessary proclamation.

The miscreants who mislead the workers of the land must know, they are too intelligent not to know, that by no amount of dynamiting and assassinating can they compel independent workingmen and the employers of workingmen to accept their dictation. But they persevere because by persevering they are enabled to draw contributions from the workmen whom they cajole and mislead. The labor leaders who counsel and instigate violence and murder ought to swing in a bunch from the gallows they would adorn.

MATERIAL AND MORAL PROGRESS.

Since the banner fell from the battlements of Sumter half a century ago the material advancement of the United States has been more than phenomenal. Our population has nearly trebled, from 31,443,321 to 92,174,615. Our national wealth has increased more than six times, from $16,159,616,000 to $107,104,211,917. The increase of wealth per capita has been from about $514 to about $1,256, for every man, woman and child. Our customs revenues have increased nearly six times, from $53,187,512 to $314,491,071. The value of our importations has increased about 4 1-2 times, from $353,616,119 to $1,566,947,430. But the value of our domestic manufactures has increased nearly 14 times, from $1,885,861,676 to $14,802,147,087.

In the fact that our importations of foreign merchandise have increased only 4 1-2 times, while the value of our domestic manufactures has increased 14 times, may be found one explanation of the fact that the wealth of the country has more than doubled per capita.

This enormous growth of our manufacturing interests is due largely to the Republican policy of protection. There is no issue—real or feigned—before the American people half so important, so vital to the continued prosperity of the country, as maintaining a protective tariff, and those who would, by dividing the Republican vote, help to secure the adoption of a tariff for revenue only, are engaged in an unpatriotic and mischievous work.

Our progress since 1861 has been not merely material, it has been moral as well. Thirty-five discordant and wrangling States was welded by the hammers of war into a compact nation, which now contains forty-eight States, three Territories, the Philippines and Guam. In the hot furnaces of battle slavery met its death, and for these moral benefits, as well as for material prosperity, the nation and the world is indebted to the great Republican organization which hotheads and blunderheads are now trying to destroy.

Other nations than ours have made great progress, although not so great progress as ours. As was said by Webster, "While nations are making separate and individual advances in improvement, they make, too, a common progress; like vessels on a common tide, propelled by the gales at different rates, according to their several structure and management, but all moved forward by one mighty current beneath, strong enough to bear onward whatever does not sink beneath it."

A chief distinction at the present day is a community of opinions and knowledge among men in different nations existing in a degree heretofore unknown. Knowledge has, in our time, triumphed, and is triumphing over distance, over difference of languages, over diversity of habits, over prejudice and over bigotry. The civilized and Christian world is fast learning the great lesson that difference of nation does not necessarily imply hostility, and that all contact need not be war. The whole world is becoming a common field for intellect to act in. Energy of mind, genius, power, wheresoever it exists, may speak out in any tongue and the world will hear it. A great chord of sentiment and feeling runs through continents, and vibrates over oceans. Every breeze wafts intelligence from country to country; every wave rolls it; all give it forth, and all in turn receive it. There is a vast commerce of ideas; there are marts and exchanges for intellectual discoveries, and a wonderful fellowship of those individual intelligences which make up the mind and opinion of the age. Mind is the great lever of all things; human thought is the process by which human ends are ultimately answered, and the diffusion of knowledge, so astonishing in the last half century, has rendered innumerable minds, variously gifted by nature, competent to be competitors, or fellow-workers, on the theater of intellectual operation.

From these causes important improvements have taken place in the personal condition of individuals. Generally speaking, mankind are not only better fed and better clothed, but they are also able to enjoy more leisure; they possess more refinement and more self-respect. A superior tone of education, manners and habit prevails. This statement, most true in its application to our own country, is also partly true when applied elsewhere. It is proved by the vastly augmented consumption of those articles of manufacture and of commerce which contribute to the comforts of life—an augmentation which has far outrun the progress of population. And while the unexampled use of machinery would seem to supply the place of labor, labor finds larger occupation and more ample reward than on the day when the Confederacy and human slavery perished forever at Appomattox.

TOBACCO AND TURKEY.

European society, or rather the gilded section of it glued to the cork-tipped coffin nail, backed by the Rothschild Lombard street tobacco monopoly, is really seriously agitated over the possible fall of Turkey. No religious or patriotic sentiment sways these passive supporters of the Crescent. They are opposed to the disintegration of the Turkish empire, not that they love the Christian less, but the cigarette more.

The protests of the consumers of Egyptian pills—they of the golden-tipped fingers—will hardly have any serious effect on the decision of the very much disconcerted concert of the powers or keep the Balkan situation from boiling over. What action the powerful Rothschild syndicates may take is likely, however, to have a considerable bearing on the final windup. Christianity, being divided on the subject of tobacco—and on other things—is not presenting an entirely solid front to the sons of the Prophet. The Egyptian cigarette trust knows exactly what it wants and is going after that something as a consolidated unit.

Thus we see the same question that has agitated the patrons of Los Angeles street cars—namely, the direction in which tobacco smoke is likely to blow—may play an important part in the repainting of the map of Europe. But if the downfall of Islam means a cutting short in the supply of the deadly cigarette, Christians will have something to be thankful for. So we should all be ready to root for the plucky little Balkans.

Whether sentiment can win against hard fact remains to be seen. When the powers agreed on preserving the Balkan states as a buffer they never suspected the smoke from their cigarettes might interfere with the diplomacy. Disraeli, in clinching the Berlin treaty, displayed undoubted genius, but he lacked the prophetic powers of his great racial predecessor, Isaiah. Isaiah could foresee Cyrus the Persian, Disraeli was unable to provide for Rothschild the financier. The cigarette, not the Crescent, may be the saving of Turkey.

MACHINE-MADE MILK.

Under the mechanical triumphs of chemistry and engineering the four-footed animal seems destined sooner or later to disappear entirely from off this terrestrial sphere. The horse is being swallowed up in the automobile; soon that once useful quadruped will be remembered only as an equivalent for measuring the power of steam and electricity. Everything, like our "Progressive" California politics, is going to be machine-made.

Another step has been taken in this evolution by German scientists who have made a mechanical cow to convert grass and vegetables directly into milk at half the cost and in larger quantities than our old friend Biddy deemed possible in her most sanguine maternal moments. Sir Oliver Lodge has passed on a sample of this machine-made milk and has declared it very good. Now it only remains for ex-Vice-President Fairbanks to corroborate this opinion and for Dr. Wiley to declare it harmless, and the doom of Biddy and Bossy is sealed.

So we go from one triumph to another. Nitrogen direct from the air, made up into edible tablets, is the next reform on the tapis. And stil the wrangling over the high cost of living goes merrily on. Our children may live to see "Percy, the mechanical man," doing the work that in less advanced days was done by creatures of flesh and blood. The climax will be reached when the thinking of the world will be carried on by brains preserved in bottles of alcohol. Even now a great many people are working on this latter process, only they are putting the contents of the bottle into their brains instead of their brains into the contents of the bottle.

TAFT'S VETOES.

Nothing more impudent and dishonest has been heard in this campaign than the Democratic attacks on President Taft in which his vetoes of bills that he could not approve are described as arbitrary, unwarranted and in violation of the spirit of American institutions. The fact is that in no veto has the President exceeded the powers of his office or failed in obedience to his oath of office.

The measures Mr. Taft disapproved were presented to him in the regular course of legislation. He did not approve them. He returned each to the house in which it originated, with his objections.

It is not charged that he refused to sign any bill which he approved. He did not go one step beyond his duty. He did not usurp any power or authority not distinctly and specifically conferred on him by the Constitution. He did not subordinate his judgment to apparent popularity or suspend the functions and obligations of his office in favor of personal advantage.

Were Mr. Taft more of a politician and less of a man he might, in spite of his disapproval, have signed some of the bills he vetoed. Had he done that he would have been guilty of a betrayal of his country meriting impeachment and removal from office. But the course he followed was in exact compliance with his oath of office and the Constitution of the United States, a fact that not all the mock heroics of politicians can obscure or alter.

PRESCIENCE.

In the dreamy October days,
In this tender, violet haze,
Lies some secret as yet unguessed,
A bit of Life's vintage as yet unpressed.

Oh, ye golden October days,
Reveal the secret unto my gaze.
For deep in your heart the mystery lies
Of this one thing my soul shall prize.

MABEL BURNHAM PACE.

No. 333 Clay street.

What Puzzles Them.

[Pittsfield (Mass.) Eagle:] What puzzles the average Republican who feels that he has lived a fairly respectable life is that all of a sudden he is so much like Judas and the colonel is so much like Abraham Lincoln.

Her Trunk—All Packed---Huh!

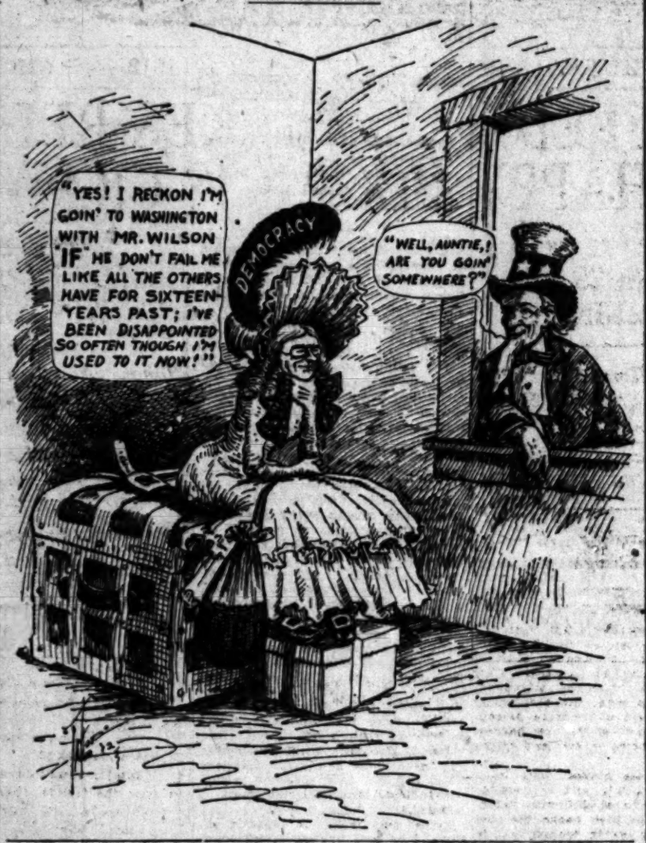

BY WALTER J. BALLARD.

Beginning three years ago with the Taft administration there were 162 criminal prosecutions pending brought under the interstate commerce law, and 158 new cases were instituted within the following two Taft years. Of this total number there were 183 cases terminated during that period, 113 convictions being secured, with five acquittals, the other sixty-five being dismissed or discontinued. Fines amounting to $233,985.45 were collected.

During the last two Roosevelt years there were seventy-seven convictions secured and six acquittals.

Safety Appliance Act.

Since President Taft's inauguration, March 4, 1909, there were instituted 940 cases under the safety appliance act, a Republican measure. During the last fiscal year 170 cases, involving 410 counts, were transmitted to various United States attorneys for prosecution. During this period penalties to the extent of $35,200 were assessed, which, with $3,594.90 taxed costs, turned into the treasury a total sum of $38,794.90.

Hours of Service Act.

During the Taft administration 1555 cases have been brought under this act, and of these sixty-three cases, involving 1163 counts, were transmitted to the United States attorneys during the last fiscal year. Penalties and costs amounting to $8,009.23 were collected.

Twenty-eight-Hour Law.

During the last fiscal year the Department of Agriculture reported 598 instances of apparent violations of the twenty-eight-hour law, which were transmitted to the United States attorneys for prosecution. This is an increase of 160 cases over the number reported in 1910. On June 30, 1911, there were 807 cases pending in the various districts. Penalties were assessed in 254 cases during the year, and sixty-six cases were dismissed. Penalties and costs in the sum of $31,858.35 were collected.

Rebates and Unlawful Discriminations.

Forty-six prosecutions for illegal discriminations and rebates, under the Hepburn and Elkins acts, were instituted during the last fiscal year. These cases, together with prosecutions for the violation of the safety appliance and hours-of-service acts have been dealt with in conferences with attorneys for the Interstate Commerce Commission, as such proceedings are usually initiated by that body, although under the control and supervision of the Department of Justice.

UNCLE WALT.

The Poet Philosopher.

The road that leads to Sleepytown is causing much complaining, and folks who travel up and down forget their moral training. For when the weather's wet that road is like the swamp named Dismal, and horses, with their wagonload, sink in the depths abysmal. And motorists who go that way are thrown into a panic; their autos sink in liquid clay to beat the lost Titanic. And when the weather's dry those tracks are ridged and rough and rutty, and travelers have broken backs or else are driven nutty. And in the streets of Sleepytown the citizens foregather and say: "There's something keeps us down and handicaps us, rather! Why is our burg thus standing still, no prizes ever landing? The rival village, Rustleville, is growing and expanding!" The roads that lead to Rustleville are excellent, inviting; and over valley, bridge and hill the travelers go skiting; no broken axletree or tire brings forth a burst of swearing; no horses founder in the mire or swim for shore despairing. And so to Rustleville they go, the crowds, with cheerful chatter; at Sleepytown, immersed in woe, they wonder what's the matter!

WALT MASON.

[Copyright, 1912, by George Matthew Adams.]

Kentucky's Greatest Fisherman.

[Providence Enterprise:] According to the sworn statement of Eli Barnes, the most noted fisherman in Providence, here is what he caught out of a hole in a creek bank several days ago: Two hundred and ninety fish, thirteen turtles, two muskrats, five large-sized frogs and a snake six feet long. He says he can prove it by fifty witnesses. People who don't know Barnes will doubtlessly be a little skeptical about believing this story, but if they had ever been out with him fishing it wouldn't sound unreasonable a bit. Everybody wants to go fishing with Barnes. He scoffs at the way other people fish and has a peculiar way of his own about gathering in the finny tribe. He picks out a shallow stretch of water that he can wade in and grabbles for the fish around stumps and logs. When a fishing party goes out with Barnes the first thing they do is to begin building a fire. When the fire gets under good headway Barnes is there with the fish ready for the frying pan.

THE OLD PAY ENVELOPE.

No, I never went to college,
And I am not up on Greek;
I wear a pair of overalls
And work hard throughout the week.
I've no academic theories
'Bout free trade and all such dope,
But I'm greatly interested
In my old pay envelope.

I am not against the college—
Wish I could have gone there, too,
For a thorough education
Helps to pull a fellow through;
But w'en educators teach us
That free trade's the nation's hope,
Gee! it makes me rather scary
For my old pay envelope!

Ah, that little paper package
Means a heap to wife and me,
Means a heap to all the children,
For it's bread and butter—see?
Keeps the little roof above us,
With no cares to interlope—
There is joy and peace and comfort
In my old pay envelope.

And it has been coming steady—
Coming steady, nice and fat;
But it vanished when the nation
Was ruled by a Democrat.
Ah, those bitter days of anguish,
Out of work and out of hope!
Seems life's sunshine all departed
With my old pay envelope.

I've no economic theories
Dancing round inside my head,
So I'll be hanged if you catch me
Voting 'gainst my daily bread.
I'll not help to kill the tariff,
And I want no Wilson dope,
For Protection's the insurance
For my old pay envelope.

—(Tom W. Jackson in Judge.

Pen Points: By the Staff.

Guiteau, Czolgosz, Schrank, all fr... these three.

It was the shot that will make Bill... kee infamous.

Nicaragua appears to be the bull on the neck of this hemisphere.

Nothing so sure as death and co... city taxes, and the latter are now due.

The Turks have reached Bizerte, and they ought to be in Watts by this mo...

It is but a short time between wa... in the case of the city censor of ... purity.

It is an ill-wind that blows nobody ... The Balkan war news has boosted the ... of wheat.

That splendid American fleet lined up in New York harbor is a pretty good ... ment for peace.

That hot wave dropped in just to show our new eastern visitors how it is ... summer at the old home.

Mr. Asquith declares that England is ... peace with the world. Perhaps he ... the suffragettes do not count.

Milwaukee, the home of socialism, ... the place to harbor and furnish the ... who attempted to kill Col. Roosevelt.

Somebody has organized a "Dry... Gorman-in-1916" Club in New York. ... people are always looking for trouble.

In order to be in style these ... times the Culebra Cut ought to show ... signs of a landslide.

Some of those who formerly stood ... Armageddon are showing an inclination ... away back and sit down.

Our sympathy is herewith extended ... Arizona, whose Governor has concluded ... call a special session of the Legislature.

So it cost something to "put over" ... row Wilson. Politics in this day and ... eration is a rather practical proposition.

In comparison with one of the other ... didates for the Presidency Eugene Debs ... doubt feels that he is quite conservative.

Quite a number of local sportsmen ... the limit of valley quail yesterday ... opening of the season—in the newspapers.

Thomas Fortune Ryan says that his ... nual income is only $153,000. But with ... he ought to be able to patronize a few ... ture shows.

Ex-Senator Beveridge announces that ... has quit the Republican party." But ... party quit him first by failing to re... him Senator.

Jimmy Garfield says there is no ... in Secretary Knox's speech advocating ... re-election of President Taft. Profa... split infinitive.

It may be that Stefansson, the alleged ... coverer of a new race of men within ... Arctic Circle, is trying to put over ... old Dock Cook deal.

Chorus by Meyer Lissner & Co.: ... sharper than a serpent's tongue it is to be ... a United States Senator with a cinch ... —King Lear up-to-date.

It is true that, according to the ... of eugenics, every child has a right ... born right, but by what constitutional ... can the child enforce it?

It will be observed that Uncle Joe ... is not filling the California air with ... for Woodrow Wilson. And he ... Governor is not tongue-tied.

Thomas Riley Marshall declares ... must have rest and seclusion. ... will have it after November, and it ... no difference how the election goes.

The old-fashioned man who ... limit had been reached when ... Maid trotted a mile in 2:18 will be ... see the Exposition Park races this ...

The English government is about ... struct a dreadnought warranted to ... the speed limit of the fastest American ... tleship. That may be, as the Japs ... intention of trying to run away.

No chance in Southern California ... pessimist who would be willing to ... that the weather is too nice to be ... present brand is on tap the whole ... long.

The unusual number of green ... rious sizes and nationalities in ... various parts of the country ... that Wilson will win. When ... have green bugs the Democrats ... out ahead.

Hotel and theaters are discussing ... apart cigarette rooms where ... indulge in the fad. But the ... women who smoke cigarettes do ... for privacy.

Eight members of the Los Angeles ... are either injured or on the ... the Tigers hit the ball. As the ... for losing is sufficient we ... forget the other eight.

The water is coming through ... Owens River aqueduct. It ... trickle through the main ... Fernando dam. Everybody ... the rush of the amber, cool ...

It would seem to us that ... the campaign funds of both ... to have been given into the ... who were not afflicted with ... memory. They might have ... they got the money at all.

Rowing: Racing: Shooting: Fishing: Ball. Part III—In the Field of Outdoor Sports.

The Times

LOS ANGELES

Event of the Day: Boston Red Sox Win World's Championship.

The Pink Sheet—Illustrated.

XXXIst YEAR. THURSDAY MORNING, OCTOBER 17, 1912.—4 PAGES. In the Van: First in Sporting News. First in Automobiles.

MUFFED BALL MAKES RED SOX CHAMPIONS; HAPPY HOGAN IS CRAWLING UP TO PENNANT.

Nothing But Class.

FINE RACES ON OPENING DAY.

Harness Horses Do Great Work at Exposition Park.

Speedy Homer Mac Shows Two Miles in 2:08.

Events Exciting Although Won in Straight Heats.

BY GREY OLIVER.

Delightful weather, fast time and close finishes featured the first day's racing of the Los Angeles Harness Horse Association at Exposition Park yesterday and while the attendance was really not what the programme warranted, the 1000 or more persons present saw some of the best harness racing ever shown in this end of the State.

When harness horses make miles in 2:08 and 2:09¼ and runners do four furlongs in 48 3-4 with catch-weight riders on their backs, the card as a whole is worth looking at. In addition to these there was a one mile dash of a two-team chariot race, a few little Wild West stunts and a parade of a dozen or more beautiful saddle horses.

One prominent thing in connection with the meet that is worthy of mention was the clear-cut work of starter McNair. He is the only real starter of harness races that I ever saw here in ten years' experience. He fined driver J. W. Zibbell $5 for delaying the first race; threatened to fine another driver $50 if he did not get off the track with a horse and made the entire bunch of drivers behave in the way of starting.

As a result there were few false starts and the long card of four regular events were shoved along in rapid-fire order. It takes some class to get three in five races and a two in three event for amateur drivers settled in a little more than three hours, when you have a chariot race, some cowboy sports, a sprint for the runners and a saddle horse parade thrown in for good measure. McNair did all this all right and his quick action alone will do much to make the meet a success.

Harness sport here in the past has been deadened by false starts but with a starter who fines drivers and puts them on their own protection after about three breaks, the racing should become popular again.

While all the events were won in straight heats, this does not signify that the heats were one-sided for

(Continued on Second Page.)

STANDING OF THE CLUBS.

PACIFIC COAST LEAGUE.

Club—	Won.	Lost.	P.C.
Oakland	112	79	.586
Vernon	110	80	.579
Los Angeles	106	85	.555
Portland	81	92	.468
San Francisco	85	108	.440
Sacramento	65	119	.353

At Los Angeles—Portland, 3; Los Angeles, 2.

At San Francisco—San Francisco, 3; Oakland, 2.

At Sacramento—Vernon, 9; Sacramento, 2.

Sleepy Fight; Sleepy Town.

WOLGAST BEAT TEDDY MALONEY.

SIX TAME ROUNDS FOUGHT AT PHILADELPHIA.

Lightweight Champion Allowed the Philadelphia Boy to Hit Him Early and Often in the Hope of Getting Him Close Enough to Hand Him the Knock-out Blow.

[BY DIRECT WIRE TO THE TIMES.]

PHILADELPHIA, Oct. 16.—[Exclusive Dispatch.] At the Olympia Athletic Club tonight Ad Wolgast bested Teddy Maloney in a six-round affair, being declared the winner on points. It was one of the tamest fights ever seen at the Olympia, and there was little enthusiasm around the ring.

In the early part of the fight Wolgast hit Maloney as he wanted to and the Philadelphia boy could do nothing to stop him. Often Wolgast would let Maloney hit him and smile back at the youngster after he did it.

He tried his best to tease Teddy into leads with the idea of getting Maloney close enough to land a knockout punch. But Teddy was wary at all times and kept out of the way.

Once Wolgast though that he had Teddy within reaching distance and he sent a vicious swing at his head. The blow missed by a foot and the champion fell floundering on the floor from the force of his own blow. Maloney landed the most blows, but his judgment of distance was bad and he lacked steam, for the punches seldom bothered Wolgast, who was always after him, forcing Maloney from one side of the ring to the other and catching him in rallies on the ropes or in the corners.

In these exchanges Wolgast landed many vicious body blows, which would have told against Maloney in a long fight, but which did not appear to have any particular effect on him except to make him still more wary of exchanging blows at close quarters with the visitor.

Big Night in Boston.

COSTLY ERRORS WIN FOR SOX.

Bostons Champions of World This Year.

Takes Ten Innings of Thrills to Decide.

Mathewson Superb—Bedient Is Luckier.

BOSTON, Oct. 16.—Total attendance for the series of eight games, 253,027.

The total receipts, $490,822.

Each club's share, $147,571.69.

The National Commission's share, $49,082.30.

Total players' share, derived from the first four games only, was $147,471.69. Of this the Boston players, as winners, shared 60 per cent., or $88,542.01. The New York players, losers, shared $59,028.69.

Each Red Sox player, of whom twenty-two were eligible, received $4024.68.

Each Giant player, of whom twenty-three were eligible, received $2566.46.

The figures in every case are greater than for any previous world series.

[BY A. P. NIGHT WIRE TO THE TIMES.]

BOSTON, Oct. 16.—The Boston Red Sox, pennant winners of the American League, are the world's champions of 1912. Defeating the New York Nationals today, 3 to 2 in ten innings, they captured their fourth victory of the world's series and carried off the premier honors in baseball.

The Giants won three games of the series that were played before more than a quarter of a million people and one contest was a tie.

Today's was a game of excitement and changing emotions for the 17,000 spectators who went to Fenway Park to see the teams meet in the deciding contest. Not until twilight had fallen on the tenth inning did Red Stockings Ed Yerkes flash over the plate with the winning run.

VETERAN PERSUS STRIPLING.

Nine innings of a pitching duel between the master boxman of the Giants, Christy Mathewson, and the stripling Bedient and "Smoky" Joe Wood for the Red Sox, found the two contenders for championship honors with a tally each.

Into the tenth inning the contest went, and the Giants chilled the hopes of the Boston crowd by scoring a run on a double into the bleachers by Murray, and a hit by Merkle in center, which Speaker juggled.

Engle led off for the Red Sox in the last half of the tenth. He had gone to bat for Joe Wood, and there was a groan when the Red Sox pinch hitter sent up a towering fly to left center.

SNODGRASS FAILS.

Snodgrass moved over toward the bleacher seats and waited for the ball to drop. He muffed it, and before the ball was recovered, Engle was on second base. No one out, and the crowd was in a frenzy of joy.

Hooper tried to sacrifice, but Mathewson foiled him, and the best the Red Sox right gardener could do was a fly to Snodgrass.

The Giant pitcher tried to work the corners of the plate for Yerkes, but Yerkes waited him out, and walked on four balls.

With Engle on second and Yerkes on first, Tris Speaker came up. The first ball pitched was a curve, and inside, and Speaker popped up a high foul. Meyers, Merkle and Mathewson went after it, but it fell safe between them. New York's last chance to stop the Boston passed with the failure to get that foul ball.

SPEAKER SCORES ENGLE.

Mathewson started a high fast one and Speaker met it fairly. On a line over Doyle's head the ball was driven, and Engle rushed over the plate with the tying run. On the throw in Yerkes went to third and Speaker dashed on to second.

The New York infield drew in, and Lewis purposely was passed so that a runner could be forced at the plate on an infield grounder. Then came the finish. Gardner, with three balls and one strike on him, smashed a long fly to Devore. Yerkes set himself at third, and dashed for home when the ball dropped in Devore's hands.

RACE FOR PLATE.

Meyers crouched at the plate to take the throw he expected from Devore. Instantly he had caught it, Devore whipped the ball homeward. On came the flying Yerkes—on came the ball.

Mathewson, who saw that the throw of the little left fielder would be wide, threw up his hands and Meyers turned away without trying for the ball. Yerkes did not know the throw was wide, however, and he plunged head foremost and slid over the plate in a cloud of dust, with the run that won the world's championship for the Red Sox.

M'GRAW GAME LOSER.

Manager McGraw elbowed his way through the throng to the Red Sox clubhouse beneath the stand, where

(Continued on Second Page.)

HOW SNODGRASS COST GIANTS CHAMPIONSHIP.

[BY FEDERAL (WIRELESS) LINE TO THE TIMES.]

BOSTON, Oct. 16.—[Special Dispatch.] The name of Fred Snodgrass is on the lips of the baseball world tonight, for almost unaided he gave the championship of the world to the Boston Red Sox after the great Christy Mathewson had taken the measure of both Hugh Bedient and Joe Wood in the bitterest and hardest-fought ten-inning game that was ever contested on any diamond. The Red Sox were outfielded, outbatted and outplayed while their twirlers were outpitched in the eighth and deciding struggle this afternoon. A weird twist in the luck of the game gave the poorer team the eagerly-sought pennant. The score was 3 to 2.

When Red Murray and Fred Merkle collaborated on a run with a double and a single off Joe Wood in the tenth inning, breaking a tie which had existed since the seventh, the championship appeared to be won by the Giants. With nothing but a forlorn hope to spur him on Jake Stahl sent Engle to bat for Wood in the last of the tenth. Engle raised a long high fly to center, which Snodgrass got under in plenty of time to make an easy catch, but the ball popped out of his hands for the New Yorker's first error in the series. Engle got to second on the muff and was nearly doubled at the midway when Snodgrass tried to make up for his previous lapse by catching Hooper's drive in splendid fashion. For a moment Matty wavered and passed Yerkes.

Fate toyed with the New York team once more, as if to give the Giants another chance. Speaker popped up the first ball pitched for a foul three feet from first base. It was an easy catch for Merkle, but hief Meyers came rushing up the line and frightened Fred off. The "fans" were yelling so madly at the time that neither player could hear Matty's frantic cries for Merkle to take the ball. It fell to the ground and the most golden opportunity was lost.

McCredie Gets Even.

BEAVERS WIN FROM ANGELS IN NINTH

Well-played Game Remains in Doubt Until Last Man Is Down—Perritt, Gregg and Koestner All in Good Form—Fitzgerald Starts the Winning Rally With Double—Doane and Daley Cut Off Runs.

BY HARRY A. WILLIAMS.

WALTER M'CREDIE'S Oregon-raised, apple-fed athletes put one over on us yesterday, moving up on an even footing with the Angels for the series with a 3 to 2 victory.

It was a close and chaste game, free from any uncouth demonstrations with the bat and featured by much fast and polished fielding. For eight innings it was a neck and neck battle, with "Handsome Poll" Perritt, Dave Gregg and Elmer Koestner pitching good ball and holding the batters within reasonable bounds. Portland pocketed the game in the ninth, a double by Fitzgerald, Howley's single off Perritt's shapely left leg and a dropped fly ball by Daley giving them the deciding ace. Daley's muff was excusable. The fly was in short right center, and Tommy had to travel half way across the lot to get under it. Tommy saved himself from a technical error by regaining the ball in time to force Howley at second, but this did not prevent the speedy Fitzgerald from flitting over the plate with the winning run.

Perritt was found for eight hits, but the Beavers were able to bunch them with effect in the third and ninth only. Three of these were clustered in the third for two runs. "Poll" picked off seven hostile batsmen at the plate.

Dave Gregg, Vean's little brother, who is supposed to shine only by a reflected glory, gave an excellent account of himself. One hit bracketed with a passed ball, a stolen base and a bad throw, gave the Angels a run in the second. Los Angeles scored its next run in the sixth, tying the count. Gregg then let go in favor of Koestner. The Angels threw a scare into Koestner in the ninth, but that was all. Of the seven hits gathered by the local sticksmiths, five were made off Gregg.

DALEY'S STELLAR STUNT.

Doane and Daley each snuffed out a budding run by stellar defensive work. In the fourth with Moore on third as the result of his own single and a double by Page, Driscoll drove a long fly to Doane in center. Moore was off like a streak for the plate the instant the ball touched Doane's glove. Charley's middle name is "Speed," and he can go from third to the plate in about three jumps. Everyone thought that it would be a canter for him, but that was because they did not have a full appreciation of Doane's educated arm. The ball traveled in like a bullet, took a perfect bound into Howley's ample mit and Moore was nailed three feet from his goal.

"The greatest play ever made." That's what they all said. And they said the same thing in the eighth, when Daley staved off disaster with a circus catch of Cunningham's fly. Daley started back toward the fence. Then, seeing that he couldn't make the catch in the usual way, stopped, and with his back still to the ball, jumped higher than a human being ever jumped before. When he came down his left hand was squeezing the sphere. Just how Tommy did it no one seems to know. Koestner, who was on first, would have scored had the ball eluded Daley.

Moore hung up the first ace in the second after fanning. It was an easy trip for Charley. He reached first when the third strike escaped Howley. Charley looted second as Page fanned, and raised the dust all the way to third when Howley's peg to second landed low and ricocheted on into center field. Driscoll deposited Moore at the plate with a sharp single in right. Core forced "Babe," and Hoffman failed to establish business relations with the ball.

TWO FOR BEAVERS.

Baker led off for Portland in the third. This boy swings his bat freely and with some ferocity. He picked out one to his liking, and the result was a line single over second. Perritt was a puzzle for Bancroft, while Howard strangled Gregg's fly. With two down, things began to happen. Perritt became wasteful, and passed Cunningham. Doane drilled to right for one base, scoring Baker, and took second on Driscoll's throw home. Cunningham connected with third on this play, and scored on Rogers's slow-rolling single to Berger. Howard and Moore embalmed Fitzgerald after Rogers had pinched second.

Dillon's men moved up alongside their rivals in the sixth, accomplishing their purpose with two down. Page poked a single into Cunningham's township, and made a clean lect of second. Driscoll slammed the

(Continued on Third Page.)

Hap Close Now:

VERNON BEATS SENATORS; OAKS LOSE TO WHALES.

Spider Baum Pitched Such a Star Game for Six Innings that Hap Hogan Took Him Out to Save Him for Future Use—Oakland-San Francisco Game Went to Ten Innings.

[BY FEDERAL (WIRELESS) LINE TO THE TIMES.]

SACRAMENTO, Oct. 16.—[Special Dispatch.] Spider Baum returned to his home town today and greeted old team-mates with the most puzzling assortment of curves they have faced this season, and with the able assistance of Walter Carlisle, the fence-buster, who whanged out two home runs, got away with a nice 9-to-2 victory.

In the six innings he officiated Baum held the Senators to two hits. He looked so good that Hap Hogan decided to preserve him for future use and sent Dolly Gray in to finish the game in the seventh.

The Tigers hit and ran bases in a manner that made the Sacramento battery look petrified.

The second ball that Gilligan pitched in the game was whaled out of the lot by Carlisle.

Bayless grabbed a single after Kane went to second and jogged home on an infield out and Hosp's hit to right. Kane jarred Gilligan with a double to left at the opening of the third frame and stole third.

Bayless drew a pass and thieved second. Brashear's fly to Shinn gave Kane a chance to sneak in and Bayless to negotiate third, from which position he scored on a wild pitch. It was in the fourth Carlisle entered with measured stride and committed the crime.

Litschi cracked a hit to center and ambled to second on a wild pitch. McDonald and Brown died natural deaths, but Baum uncorked and led right sending Litschi home.

Enter Carlisle, exit the ball via right field fence.

Baum and Carlisle walked. The Tigers dropped two more runs in the basket in the fifth and ninth by an opportune hit and by fast base running.

Kane, in the ninth, scored all the way from first on an infield out, Van Buren's toss to catch him at third going into the grand stand. The two Solon runs arrived in the fifth and eighth.

A pass to Orr, Cheek's single and an infield out permitted the first, and Hosp's boot of Shinn's chase and Carlisle's misjudge of a drive by Swain brought the others.

VERNON.

	A.B.	R.	B.H.	S.B.	P.O.	A.	E.
Carlisle, lf	5	2	2	0	0	0	0
Kane, cf	5	2	3	1	4	0	0
Bayless, rf	3	0	2	0	0	0	0
Brashear, 2b	3	0	0	1	0	2	0
Hosp, ss	5	1	2	1	1	4	0
Litschi, 3b	5	1	1	0	3	0	0
McDonald, 1b	4	0	0	0	12	0	1
Brown, c	3	0	0	0	5	0	0
Baum, p	3	1	0	0	1	4	0
Gray, p	0	0	0	0	0	1	1
Totals	36	9	10	3	27	15	3

SACRAMENTO.

	A.B.	R.	B.H.	S.B.	P.O.	A.	E.
Shinn, rf	5	1	0	1	2	0	0
Van Buren, 1b	4	0	0	0	14	0	1
O'Rourke, 2b	4	0	1	0	1	2	0
Swain, lf	4	0	1	0	1	0	0
Lewis, cf	4	0	0	1	1	0	0
Orr, ss	3	1	0	0	1	6	1
Irwin, 3b	4	0	0	1	0	3	0
Rettmeyer, c	3	0	0	0	3	0	0
Krelts, c	1	0	0	0	2	1	0
Cheek, c	3	0	0	0	3	1	0
Gilligan, p	3	0	0	0	1	0	0
Totals	38	3	4	3	30	13	2

SCORE BY INNINGS.

	1	2	3	4	5	6	7	8	9
Vernon	1	0	0	0	1	0	0	1	0—9
Base hits	3	0	1	4	3	0	0	1	0—10
Sacramento	0	0	0	0	1	0	1	0	1—3
Base hits	0	0	0	1	0	0	1	0	1—4

SUMMARY.

Two hits, 1 run off Baum in 6 innings.
Credit victory to Baum.
Home runs—Carlisle, 2.
Two-base hits—Kane, 2; Swain, O'Rourke.
Sacrifice fly—Brashear.
Struck out—By Gilligan, 5; by Baum 2; by Gray, 2.
Bases on balls—Off Gilligan, 3; off Baum, 2; off Gray, 1.
Wild pitches—Gilligan, 2.
Time of game—1h. 45m.
Umpire—McCarthy.

SAN FRANCISCO BUREAU OF THE TIMES, Oct. 16.—[Special Dispatch.] The Seals applied the harpoon to the Oakland brigade again this afternoon after ten innings of strife.

The game did not look good at the outset. Oakland started off with a two-run lead and Lefty Pernoll was slanting over the same sort of benders which he used for Detroit back in the big bush.

The fans did not concede the Seals much of a chance of doing any good for themselves. But were wrong. Oakland started in the second with the able assistance of Mr. Coy, who gave the ball a ride over the right field fence. This was a mighty wallop and should have gone for a homer on any man's lot.

The next round brought another Oaklander over. Pernoll hit to right field and got away with a steal. Schmidt pegged the ball wide trying to nail the Oakland pitcher who pulled up at third. Leard walked and Abbott sent an infield grounder down the line.

While they were handling this one and forcing Leard at second, along came Pernoll and Oakland was riding easy.

The Oaks booted it away in the ninth with a nice victory in sight. Zimmerman laid the ball down to Cook who pegged it wide at first and the run was safe. Next came Corhan with a bunt which went down to Hetling. He did a Cook, only he made it stronger, heaving the ball so wide that it hit on the other side of the bench and advanced both runners a peg.

It was all up to Bill Yohe, but he could not give them anything better than a grounder down to first on which the runners could not advance.

But McArdle started a slow one to Cook. The doctor fielded this all right, but had to make the play at first base. Zimmerman skipped right along to the plate and tied up the score.

The rest was easy enough. The Oaks were unable to put one across in their half of the ninth, but the Seals had a come-back ready in their half of the tenth. Wuffli beat a lingering one down to short and took second when Cook heaved it away again. Mundorff bunted him along to third and Zimmerman swung with a well-placed wallop to center. Wuffli arrived with the one that counted most.

SAN FRANCISCO.

	A.B.	R.	B.H.	S.B.	P.O.	A.	E.
Wuffli, 2b	5	1	1	0	1	4	0
Mundorff, rf	4	0	0	0	4	0	0
McIntyre, lf	5	1	2	0	3	0	0
Zimmerman, cf	5	1	1	0	2	0	0
Corhan, ss	4	0	1	0	1	1	0
Yohe, 3b	4	0	0	0	1	1	0
McArdle, 1b	4	0	0	0	12	1	0
Schmidt, c	3	0	1	1	5	0	0
McCarry, p	4	0	0	0	0	1	0
Totals	38	3	6	1	30	9	1

OAKLAND.

	A.B.	R.	B.H.	S.B.	P.O.	A.	E.
Leard, 2b	5	0	0	0	2	1	0
Abbott, lf	5	0	0	0	4	0	0
Hetling, 2b	4	0	1	0	1	1	0
Coy, rf	4	1	1	0	4	0	0
Tiedemann, 1b	4	0	0	0	21	1	0
Cook, ss	4	0	1	0	1	1	1
Kocher, cf	4	0	1	0	0	0	0
Mitze, c	4	0	1	0	7	0	0
Pernoll, p	4	1	0	0	0	1	0
Christian, x	0	0	0	0	0	0	0
Totals	38	2	6	0	30	5	1

x—Ran for Mitze in ninth.

SCORE BY INNINGS.

	1	2	3	4	5	6	7	8	9	10
San Francisco	0	0	0	0	1	0	0	1	1	—3
Base hits	1	0	1	0	1	0	1	0	1	—6
Oakland	2	1	0	0	0	0	0	0	1	—4
Base hits	2	1	1	0	1	0	1	0	1	—7

SUMMARY.

Home run—Coy.
Two-base hits—McIntyre, 2; Schmidt. Coy.
Sacrifice hits—Mitze, Corhan, Mundorff.
Bases on balls—Off McCarry, 4.
Struck out—By McCarry, 7; by Pernoll, 6.
Double play—Leard to Tiedemann.
Time of game—1h. 45m.
Umpires—Hildebrand and Casey.

Improvement.

TROJAN SECOND TEAM CLASSY.

Subs Given a Chance Beat Manual Seconds.

New Backfield Material Is Developed by Play.

Plunging Game Produces the Scoring Ability.

BY OWEN R. BIRD.

Coach Manning of U.S.C. gave his second string men a hard tryout last night against the Manual Arts High School second team, the scrubs winning a fast game by the score of 13 to 6.

U.S.C. SCORES RAPIDLY.

U.S.C. kicked off to Manual and in two minutes had the ball on the ten-yard line.

Milliken secured the ball in a loose scrum on the ten-yard line and was smashed over the line by Capt. Adamson. Secor then kicked a very difficult goal from a wide angle. Score 5 to 0 for U.S.C.

Manual then kicked off to U.S.C. and soon the ball was on the High School's twenty-yard line, due to the fast work of the Trojan forwards and the plunging of Lund, Milliken and Steed.

U.S.C. missed a free kick from the twenty-yard line, but on the next line out, Milliken again secured the ball in the loose and went over, Secor kicking the goal; score, U.S.C., 10; Manual, 0.

After the next kick-off by Manual, the Trojans worked the ball to the twenty-yard line. Here Butterfield broke away for a pretty twenty-yard run, putting the ball on the one-yard line. It was then taken over, but a Manual player fell on the pigskin. After the drop-out U.S.C. got another free kick for an off-side play, but Secor's boot was blocked, though he made a quick recovery and kicked to touch on the five-yard line. A line-out followed and Porter secured in the loose and went heaving over the line for a try. Secor missed goal as he did for the rest of the game; score, 13 to 0 for U.S.C.

PORTER SCORES AGAIN.

Five minutes later Porter duplicated his previous play and scored another try and Alber missed the goal; score, 16 to 0. After the kick-off Steed, Milliken and Lund came tearing up the field ten yards at a clip. The backs were getting away at this time with some very fast passing rushes and still bucking the line. The new style had the high school men at sea. Milliken took a pass from Porter on a line-out formation and Milly went twenty yards for a try, Secor missing the goal; score, 19 to 0 in favor of U.S.C. The half ended here.

This was the only score of the period and Secor missed the goal again. However, all through the half passing rushes and plunges, through the Manual defense, for long gains were being pulled off by Manning's men. The line-up:

U.S.C. Second Team.		Manual Arts.
Cummins		Street
Haskins		F. Edwards
Critcherley		Hardings
		Downs
Davenport	forwards	Slowbaum
O'Hannenson		M. Edwards
Adamson		L. Smith, White
Mason		Brunsten
Kiprilian		Williams
Porter		
Alber	half	Rogers
Lund	first five	Smeed
Milliken	second five	Case
Steed	center three	Readpath
Hummell	wing	Fuschler
Butterfield	wing	Ballinger
Secor	fullback	Tilton

Mowatt Mitchell, referee.

Trys scored: Milliken, 3; Porter, 2; Steed, 1.

Goals kicked: Secor, 2 out of 6 chances.

IN JAIL TILL WIFE LEAVES.

Actor Frightens Better Half and Mother-in-Law, Is Charge.

[BY DIRECT WIRE TO THE TIMES.]

SALT LAKE, Oct. 16.—[Exclusive Dispatch.] Willard Mack is in the County Jail to be held there until his wife, Marjorie Rambeau, and her mother, whose stage name is Lillian Burnett, can get out of town for New York. He was arrested at 11:30 o'clock this morning upon sworn complaint of his mother-in-law that he had threatened to kill her. Mrs. Mack is ill in her room at the Semloh Hotel, and her mother says they would leave tonight for the East if her daughter were able to travel. Mrs. Mack is suffering from nervous shock and is under the attention of a physician. She and her mother hope to be able to leave tomorrow for New York. Mrs. Mack's mother declares that her daughter has been too ill to discuss divorce proceedings.

"I saw Mr. Mack on the street when I thought he was being held in jail, and I was terribly frightened," said Mrs. Rambeau. "He looked like a wild man. The expression in his eyes was terrifying, and I hid in the bottom of the automobile so he couldn't see me, for he had made so many threats to kill me. I trembled with fear."

Officer Calton declared that the actor did not seem unruly or in an excitable condition when he arrested him last night.

Apply for Sanction.

RUSH PLANS FOR BIG BIRDMAN MEET HERE.

A REQUEST for a sanction of the next International Aviation meet in Los Angeles was filed yesterday with the contest committee of the Aero Club of America in New York. Ample assurances were given that it would have sufficient financial backing and that it would be held on an international basis.

Six days of flying and an equal number of "tuning days," are provided in the plans for the meet, which will be held on December 14, 15, 20, 21, 22 and 25. The "tuning days," which come in between the 14th and Christmas Day are to make it impossible for any aviator who has trouble to fail to prepare to appear again unless he meets with a total wreck.

Dominguez Park, at which the meet will be held in line with the three former international meets, will have an improved field and new facilities for caring for the crowds. Ten aviators of national reputation have signed up, and Manager Will Frew expects to come to an agreement with Glenn L. Martin of Santa Ana today and with W. H. Pickens, the manager of Beachey, Kearney and Fish, by Sunday, when Pickens will be in Los Angeles again.

The Caudron monoplane, which is the smallest successful flying machine made, and the Deperdussin, which is considered the finest machine manufactured in France, will make their first western appearance. A big passenger carrying dirigible is another novelty. A novel program which the manager of the meet believes will take aviation out of the circus class is promised, and at least five monoplanes and eight biplanes will be on the entry list.

Cardinal Victory.

STANFORD WINS GREAT GAME FROM WARATAHS.

[BY DIRECT WIRE TO THE TIMES.]

STANFORD UNIVERSITY, Oct. 16.—[Exclusive Dispatch.] Stanford, 13; Australians, 12.

In the most thrilling Rugby game ever played on the Coast, Stanford defeated the All-star Australian Rugby fifteen on Stanford field this afternoon. The triumph was remarkable in that the Cardinal fifteen was made up almost entirely of men who, at the present time, are classified as second and even third-team men.

Coach Presley put practically a second team on to the field, as he wanted to save the first team men for the game with U.S.C., at Los Angeles Saturday. The team put up a better game than the first team Australians and, in fact, put up by far the best game a Stanford team has played, except in games with California, for years.

The men who formed the Cardinal team were: Front rank—Decius, of Los Angeles, "Stogie" Peck of Pasadena, Single; middle rank—Partridge, Smith, Lock, Lull, of Los Angeles; breakaways—Clover of Pasadena, Darsie; half-back—A. Erb; fives—Risling and Andrews, the former, Pomona College half-back; center—Thoburn; wings—Urban and Noble; full-back—B. Erb.

Capt. Cass, Harrigan, Schapp, Kern, Reeve, Templeton, Frank, Gard and other varsity men were on the side lines. Cass and Kern went in near the end of the game.

Australia scored first as the result of a great dribbling rush, then Tobles ran through a scattered field, finally plunging over the Stanford line. The goal was not converted, but All-Australia had scored. This brought out another latent spurt in the fighting Cardinals, and soon the Australians were fighting for their very lives.

B. Erb's long kicks to touch put the ball near the Australians' line, and, when the back field fumbled, Decius fell on the ball behind the line, tying the score. Then Noble and Risling got away on a long rush and scored again, Erb converting, making the score 8 to 3. The Waratahs near the end of the first half brought the score up to 8 to 6, the crack back field pulling off one of their famed rushes.

The second half was a great battle. The Australians increased their gait and tried every thing they knew, while the Cardinal men battled them to a standstill.

When the scrum opened up and let Walker (half-back) through, the score went up to 9 to 8 in favor of the visitors. Then Risling, Darsie and Urban executed a thrilling rush from the Waratahs' 40-yard line and Urban scored. Erb converted from a difficult angle, making the score 13 to 9, with Stanford on the long end. The Australians again got away with a great passing rush and scored. Prentice again failed to convert, leaving the score 13 to 12. Darkness was falling fast. Both teams struggled furiously and when time was called Stanford was still in the lead.

Horse Races.

(Continued from First Page.)

each one was what might be called a driving finish. When such a speedy pacer as Homer Mac is forced to step two heats in 2:08 and do a first half in 1:02 3-4, one can guess there is some flying.

FEATURE EVENT.

The third event on the card, which was the 2:20 pace, was the feature of the day, for the best time was made in it, 2:08, 2:11 and 2:08. The starters were Homer Mac, Dan Logan and Loch Lomond, drawn for positions as named, Joe McGregor and Bonway declining the issue by scratching out. Homer Mac was picked by the wise ones to win and he made good by taking three straight heats.

Having the pole he sailed away about his business without loss of time, closely pressed by Dan Logan and Loch Lomond. Poor Audubon, a beautiful black horse who moves like a piece of well-oiled machinery when he gets into action, broke just after the start and could not be brought down until he had gone more than a sixteenth of a mile. This put him hopelessly out of the heat and he finished a bad last.

Dan Logan kept right up to Homer from the start and was there at the finish. Loch Lomond, who had fallen back after passing the quarter, made up on the back stretch and finished a fair third. Homer won under gentle urging in 2:08, which is certainly a very fast mile for this time of the year by a Coast campaigner.

The second and third heats were almost repetitions of the first, except that Loch Lomond finished second in the last two heats, while Dan Logan began to tire, finishing third in the second heat and fourth in the third.

SAN FELIPE SHINES.

In the 2:14 trot San Felipe showed his class by taking three straight, Expedie, Mabel Van and Escabado each taking second in three different heats. Of the eight entries, Phyllis Wynn and Della Lou scratched out and Mabel was put in as an added starter. Matawan was distanced in the first heat and after Kenneth C was fifth in a straggling finish, he was withdrawn. Mabel was fourth in the first heat and fifth in the second and then she was taken out.

These two were apparently not ready for the class shown by San Felipe. In fact many spectators thought the other entries were not either, for it seemed that the winner had a little in reserve.

The handsome little Redeem by Directum II led his field of six all the way and practically was never headed. He set the pace right off the reel and although Dan Mathews and Bonaday pressed him at times, they could not overhaul him and had to be satisfied with second and third places in both heats. Merry Widow and Dr. Mayo divided fourth and fifth places in the three heats. Monica McKinney was distanced in the first heat and Bonnie Princess, Bessie T., Reina Directum and Charles F. declined the issue. It was in the first heat that Driver J. W. Zibbell was fined $5 for delaying the race.

Axnela, from the San Diego Club, proved to be the winner in the 2:17 class pace with amateur drivers, and she won two straight heats in 2:13¾ and 2:14. Sam Watkins's Josh S. was second and Lady Silverthorn was third, finishing fine second with a great burst of speed in the stretch in the second heat. Axnela and Josh S. really made a good race of this and were lapped together almost all the way.

Jake Vogt finished first with his red-decked team in the chariot race, beating Stanley by daylight. This event was not really as interesting to the local spectators as it would have been had they not seen so many similar races every New Year's Day, but still the sight of eight horses galloping around a track is sufficient to stir the blood of almost anyone. The time of 2:06 for the mile was very good.

RUNNERS ENTHUSE BUGS.

A startling feature of the afternoon was the half-mile dash for the runners, for running races are always dear to the hearts of Los Angeles sports. There were ten original entries, but three scratched out and two were added in Diana and High Street.

Marshal Ney was picked as the winner, but to the surprise of the supposed wise ones the best he could do was to run second to the added starter, High Street, owned by Walter Dupee and ridden by Jockey Funtz. After several breaks the nine starters got away and almost before some of the spectators could take a long breath, the runners were thundering past the post, High Street winning by half a length under an easy hand ride from Marshal, Duncan's Lady M.M., by Rey El Santa Anita, being a good third. The time of :48⅘ shows these birds were flying some.

Someone made complaint to the judges that the winner was not the real High Street, but Starter McNair stated that the complaint had no foundation to stand on and was laughed at.

A pretty incident of the afternoon was the parade of about a dozen high-class saddle horses that were put through their paces in front of the grand stand. Five of the original nineteen entrants did not show up yesterday, but are expected at the track today. It is well worth the price of admission to see these horses.

A number of cow boys added variety to the programme with various stunts of lassoing and rope whirling.

Taken as a whole the card was a corking good one for an opener for any race meet and a larger crowd would have been in attendance had there not been so much excitement over the big eastern ball game.

The card today promises to be a good one and one of its features will be the parade of the ladies' saddle horses. The first event is to be called at 1:30 o'clock.

Trotting, 2:20 class, three in five; purse $1000:

Redeem (Daniels)	1	1	1
Dan Mathews (Haag)	2	2	2
Bonaday (Dowling)	3	3	3
Merry Widow (Parsons)	5	4	4
Dr. Wayo (Ward)	4	5	5
Monica McKinney (Zibbell)	dis.		

Time: 2:11¼, 2:11½, 2:09¼.

Trotting, 2:14 class, three in five; purse $1500:

San Felipe (De Ryder)	1	1	1
Escobado (Ward)	2	4	3
Expedio (Quinn)	3	2	4
Mabel Van (Stewart)	6	3	2
Mabel (Duncan)	4	5	dr.
Kenneth C. (Wallace)	dr.		
Matawan (Cooper)	dis.		

Phyllis Wynn and Della Lou were scratched.

Time: 2:10¼, 2:10½, 2:09¾.

Pacing, 2:20 class, three in five; purse $1500:

Homer Mac (Stewart)	1	1	1
Loch Lomond (Quinn)	3	2	2
Dan Logan (Daniels)	2	3	4
Audubon (Williams)	4	4	3

Bonway and Joe McGregor were scratched.

Time: 2:08, 2:11, 2:08.

Pacing, 2:17 class, amateur drivers, two in three:

Axnola (Connell)	1	1
Josh S. (Watkins)	2	4
Lady Silverthorn (Silverthorn)	5	2
Storm Hal (Wilson)	3	5
David St. Clair (Nickerson)	4	3

Time: 2:13¾, 2:14.

Running, four furlongs, all ages: High Street (Funtz) won, Marshal Ney (Coombs) second, Lady M. M. (Williams) third; time, 0:48⅘. Colworth, Etta Streak, Skylark, The Cid, Diana and Jep also ran. Dazzle, Vida D. and Willie Boy were scratched.

Costly Errors.

(Continued from First Page.)

he congratulated Manager Stahl and the Red Sox players.

"I can't say that I am glad, Jake, but one of the teams had to win; it was to be the Red Sox and congratulations are in order," said Manager McGraw addressing Stahl.

A spectator addressed an insulting remark to McGraw as he walked across the diamond and blows were passed, but no damage was done.

The total paid attendance at today's game was 17,034, while the total receipts were $30,500, of which each each club received $13,725 and the National Commission $3050.

The weather was cold, with a northwest wind blowing when the game began. It was announced that Mathewson would pitch for New York and Bedient for Boston.

DEVORE FIRST UP.

Devore opened the first inning for New York and got a ball. The second pitch was a strike, the third a ball, and the fourth was the second strike. The fifth ball was fouled and another pitch was called a ball. The tally standing 3 to 2, Devore sent an easy grounder to Wagner and was tossed out at first.

With the first batter disposed of Bedient and his team mates gained confidence. Doyle also was three to two when he sent a lazy grounder to Wagner, and went out at first. Snodgrass drew a base on balls, and then attempted to steal second. Cady's throw was a good one, but Wagner muffed it and the New York centerfielder was safe. He was left on second, however, when Murray grounded out, Gardner to Stahl.

HIT FOR SPEAKER.

Bedient had pitched a good inning and the Boston rooters cheered as the Red Sox came to bat. Hooper bunted the first ball Mathewson sent down, and went out unassisted to Merkle. Yerkes was struck out and then Tris Speaker opened the hit account by slashing a single to right field. Reaching first, Speaker did not stop, but made a daring dash to second, and made the bag when Doyle dropped Devore's good throw from right field. Lewis could not fathom Mathewson's fadeaways, and struck at three pitched balls, ending the inning.

Merkle opened the second for New York by striking out, and Herzog flied out to Speaker. Meyers shot a grounder to Gardner, who fumbled it, and the Indian was safe at first. Fletcher singled to center, and Meyers rushed to the midway bag. Meyers played far off the base, and Cady, by a good throw, cut him off and forced him to run for third. Wagner, who had taken Cady's throw, shot the ball to Gardner, but Gardner dropped it, and the chief slid into third base safe. Fletcher, meantime, had dashed to second.

In the play at third, Gardner slightly hurt his hand. Despite the misplay, Bedient kept his head, and Mathewson ended the inning by flying out to Speaker, leaving two New York runners on the bags.

CHRISTY ISSUES PASS.

In the Red Sox second inning, Mathewson spoiled his perfect record for control by giving Gardner a base on balls. He had pitched twenty innings in the series without previously having issued a pass. Stahl forced Gardner at second, Doyle to Fletcher. Wagner ripped a single to left field and Stahl advanced to second.

With two men on the bases, and one out, all the New York pitchers began to warm up, but their work was unnecessary, as Cady sent a high fly to Merkle and Bedient hit the first ball pitched and was out at first, Doyle to Merkle.

GIANTS SCORE.

The Giants broke into the run column in the third inning. Devore waited and received a base on balls. Doyle went out, Gardner to Stahl, and Devore sprinted to third. Red Murray smashed a terrific drive to left center-field.

The speedy Speaker was off immediately the ball hit the bat, but after a hard sprint, he was just able to touch the ball with his fingers. Devore had trotted home with the first run, and Murray rested on second base when the ball was returned to the infield. Merkle ended the inning by grounding out, Wagner to Stahl.

The American League champions went out in order in their half of the third. Hooper died on a weak grounder, Doyle to Merkle, Mathewson relayed Yerkes' grounder to first, and Speaker struck out.

Herzog began the Giant's fourth auspiciously, sending a slashing drive to left field that rolled up the "alley" between two stands. He made a great slide into third base before the ball could be returned, but he was sent back to second on a ground rule which allowed two bases. Herzog touched third on Meyer's sacrifice, Gardner to Stahl.

With Herzog on third, Fletcher tried to score his team-mate. The best Fletcher could do, however, was to send up a high fly to Gardner. Mathewson then lifted a long fly to Hooper, and the inning was over.

SOX MOWED DOWN.

But three men faced Mathewson in the Red Sox's fourth inning. Lewis was easy, Fletcher, to Merkle. Gardner hit to deep center field and tried to stretch it into a three-bagger, but was thrown out on a quick return of the ball, Snodgrass to Doyle to Herzog.

"Hard Luck," shouted Red Sox rooters, as Gardner walked to the bench. Stahl was struck out.

The fifth inning brought no runs. Devore led off with an infield hit that was deflected when it hit Bedient on the leg. He was out a moment later, however, when Cady flagged him trying to steal second, Wagner taking the throw. The greatest outfield catch of the series was made by Hooper, who caught Doyle's long drive against the fence in deep right field.

He made a desperate run for the ball, and reached it just as it was going over the three-foot barrier into the crowd for a home run. Snodgrass lined a single to center, but was left when Murray fouled to Cady.

PEERLESS PITCHING.

There was no cheering among the Red Sox rooters in Boston's half of the fifth, as only three batters faced Mathewson, the side going out on three pitched balls. Murray got Wagner's fly off the left-field fence, and a moment later took care of Cady's line drive. Bedient flied out to Devore.

For New York, in the sixth, Merkle put up a fly to Hooper, and Herzog grounded, Wagner to Stahl. Meyers got a base on balls, but was left on first when Fletcher struck out.

The game was more than half over and the Red Sox rooters shouted for runs. Hooper pop-flied to Merkle, but the drooping spirits of the Red Sox crowd were revived when Yerkes got a lucky single back of second base. He tried to pull away from the ball and in doing so the ball struck his bat.

Apparently neither Snodgrass nor Doyle saw the ball, as neither started after it until too late. Speaker was given a base on balls and was forced at second by Lewis, Fletcher making the out, and Yerkes taking third.

THE OLD TRICK.

Here a conference was held by Mathewson, Meyers, Doyle, Herzog and Merkle, and the result of it was the old trick of the catcher shooting the ball to the pitcher on an attempted double steal. Mathewson pitched a wide ball to Gardner, and Lewis and Yerkes fell into the trap. Lewis made a dash for second, and Yerkes, thinking Meyers was going to throw the ball to the middle bag, started to leave third. The Indian, however, shot the ball to Mathewson, who snapped to Herzog, and Yerkes was caught trying to return to third. The New York players laughed as they walked off the field.

Mathewson, the Giants' first batter up in the seventh, sent up a high foul and Stahl muffed it, costing him an error.

Mathewson then singled to center, but was forced at second when Devore tried to sacrifice, Bedient to Wagner. Doyle flied to Wagner and Snodgrass grounded out, Gardner to Stahl.

TIE THE SCORE.

The Red Sox opened the seventh, in which they tied the score, by Gardner flying to Snodgrass. Stahl dropped a single in left, Murray, Snodgrass and Fletcher balking each other in trying to get the fly. The Red Sox manager moved down to second when Wagner was given a base on balls.

Cady popped a fly into the waiting hands of Fletcher. Henriksen, batting for Bedient, let a couple of balls go by him, and then he opened the three nexte pitches, and slammed the ball down the left field base line for two bases and Stahl came home with the tying run amid great excitement. Wagner took third on the play. Hooper tried hard to bring Wagner home, but he flew out to Snodgrass.

WOOD IN BOX.

"Smoky" Joe Wood was given a royal reception when he went into the pitching box for the Red Sox in the eighth. Murray rolled out to Stahl unassisted, and Merkle was out, Yerkes to Stahl. Herzog got the first hit off Wood when he shot a single to right, but Meyers ended the inning by grounding out, Yerkes to Stahl.

Boston's batters came up in the second half of the eight, but unable to bring home the odd run. Yerkes dropped a grounder in front of Mathewson, which the New York pitcher deflected, and Herzog scooped up the ball and got the Red Sox runner at first. Speaker was the second out, Doyle to Merkle.

When the ninth inning began the teams were now shoulder to shoulder. McGraw sent in his best pinch hitter, McCormick, to bat for Fletcher, but he flied out to Lewis on the first pitched ball.

Mathewson struck out. Wagner and Stahl rushed over and gave encouragement to the imperturbable Wood. Devore waited out the string, and was rewarded with a base on balls. Wood kept Devore close to first base and sent down his fast balls to Doyle. Doyle finally picked one out and grounded it, Yerkes to Stahl, ending the inning.

Excitement increased as Boston came to bat in the ninth. All they needed was to put one runner across the plate to win. Shafer went in to play for Fletcher. Gardner opened by flying to Snodgrass. Stahl ripped a great two-base hit to left field. Wagner flied out to Devore, and Stahl failed to make a try for third base on the out. He was left at second when Cady flied to Murray.

Then came the tenth and final inning.

NEW YORK.

	A.B.	R.	B.H.	P.O.	A.	E.
Devore, rf	3	1	1	3	1	0
Doyle, 2b	5	0	0	1	5	1
Snodgrass, cf	4	0	1	4	1	1
Murray, lf	5	1	2	3	0	0
Merkle, 1b	5	0	1	10	0	0
Herzog, 3b	5	0	2	2	1	0
Meyers, c	3	0	0	4	1	0
Fletcher, ss	3	0	1	2	3	0
McCormick, x	1	0	0	0	0	0
Mathewson, p	3	0	1	0	3	0
Shafer, ss	0	0	0	0	0	0
Totals	37	2	9	*29	15	2

x—Batted for Fletcher in eighth.

*—Two out when winning run was made.

BOSTON.

	A.B.	R.	B.H.	P.O.	A.	E.
Hooper, rf	[illegible]	[illegible]	[illegible]	[illegible]	[illegible]	[illegible]
Yerkes, 2b	[illegible]	[illegible]	[illegible]	[illegible]	[illegible]	[illegible]
Speaker, cf	[illegible]	[illegible]	[illegible]	[illegible]	[illegible]	[illegible]
Lewis, lf	[illegible]	[illegible]	[illegible]	[illegible]	[illegible]	[illegible]
Gardner, 3b	[illegible]	[illegible]	[illegible]	[illegible]	[illegible]	[illegible]
Stahl, 1b	[illegible]	[illegible]	[illegible]	[illegible]	[illegible]	[illegible]
Wagner, ss	[illegible]	[illegible]	[illegible]	[illegible]	[illegible]	[illegible]
Cady, c	[illegible]	[illegible]	[illegible]	[illegible]	[illegible]	[illegible]
Bedient, p	[illegible]	[illegible]	[illegible]	[illegible]	[illegible]	[illegible]
Hendricksen, x	[illegible]	[illegible]	[illegible]	[illegible]	[illegible]	[illegible]
Wood, p	[illegible]	[illegible]	[illegible]	[illegible]	[illegible]	[illegible]
Engle, xx	[illegible]	[illegible]	[illegible]	[illegible]	[illegible]	[illegible]
Totals	[illegible]	[illegible]	[illegible]	[illegible]	[illegible]	[illegible]

x—Batted for Bedient in seventh.

xx—Batted for Wood in tenth.

SCORE BY INNINGS.

New York	[illegible]
Boston	[illegible]

SUMMARY.

Two-base hits—Murray, 2; Herzog, [illegible] Hendricksen, Stahl.

Sacrifice fly—Wagner.

Sacrifice hit—Meyers.

Stolen bases—Snodgrass, [illegible]

Bases on balls—Off [illegible] Bedient, 3; off Wood, 1.

Struck out—By Mathewson, [illegible] 2; by Wood, 2.

Pitching record—Bedient, [illegible] in 7 innings, in 26 times at bat; [illegible] and 1 run in 3 innings [illegible]

Left on bases—New York, [illegible]

First base on errors—[illegible] ton, 1.

Time of game—2h. [illegible]

Umpires—O'Loughlin [illegible] ler on bases; Klem, left field [illegible] field.

HENDRICKSEN IS HUMAN PEE-WEE.

Olaf Hendricksen, whose double yesterday scored Stahl for the tying run, is about the biggest little man in Boston. His blow really saved the game for the Red Sox.

Walter Nagle, who was with the Red Sox last season, describes Hendricksen as one of the smallest men in baseball. He is the pee-wee of the major leagues. Boston secured Hendricksen from the New England League. He is extremely fast in getting down to first, and some of the critics have rated him as Cobb's equal in this respect.

"I saw Hendricksen beat out a sharp grounder to Frank Baker of the Athletics that was perfectly handled," said Nagle, "and that means traveling some. He did the same thing against Ole Olson in Cleveland one day, and the look of amazement on Ole's face was funny."

NEW FIGHT CLUB AT PLAYA DEL

Joe Levy has been [illegible]
as the official match [illegible]
a new fight club to be [illegible]
Playa del Rey.
The "angel" of the [illegible]
a rich Santa Monica [illegible]
tractor.
Every Wednesday [illegible]
ries of four and [illegible]
tests will be held at [illegible]
torium at Del [illegible]
will be a week [illegible]

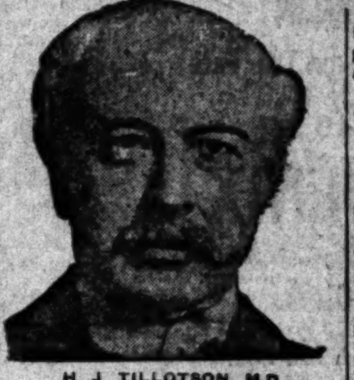

There's Nothing

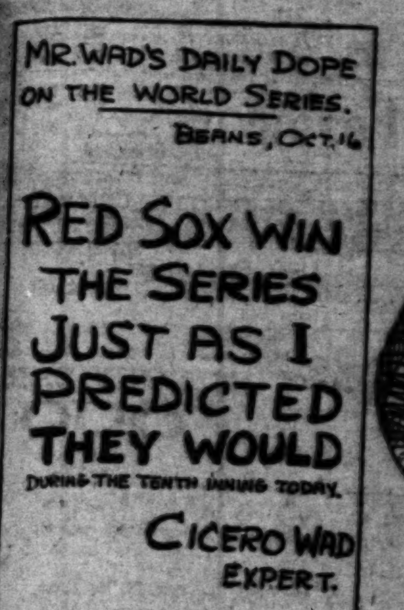

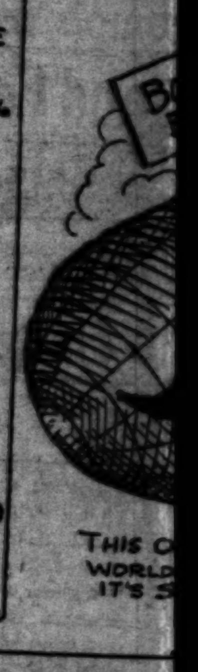

By HARRY A. WILLIAMS

The Tigers are giving Oakland a few cold chills, if nothing more. They are hot on the trail of the Oaks. When Bud Sharpe's men fell before the Seals yesterday and the Tigers rode roughshod over the fallen San[illegible], Hogan's men found themselves but one and a fraction games behind the leaders. All these things have caused great consternation in Oakland. The mere sight of a feline would cause a stampede on the principal thoroughfare there. Should the family cat lean up against the leg of the Mayor of Oakland and purr softly said Mayor would shudder and jump about six feet straight up.

Two games would put Vernon in front of Oakland. That is, if the Tigers should win two and Oakland should drop two the Tigers would be on top. True, this is some lead, but if the Tigers can maintain the pace that they have been going for ten days there is a possibility that they may overtake the leaders. The San Francisco Whales would rather see the pennant go to Peoia, O., than across the bay, and will play the best ball with which they are familiar against the Oaks. They may be expected to fight them to the last ditch in every game this week. Heretofore the Oaks have had it on San Francisco, even when the latter was a contender for the pennant, but the Whales, with nothing to lose and a lot of individual batting averages to bolster, are now likely to trip up any of them. They play the free and easy brand of ball favored by the Boston Nationals, and which proved fatal to Chicago's pennant hopes.

Just what the Senators will accomplish against the Tigers remains for the next few games to develop. For some reason, entirely inscrutable, the average tail-ender roams around with no object in view except that of blasting the fond hopes of some real contender. As a hope blaster there is nothing in the world has anything on a club which is absolutely without hope. Sacramento came near scuttling Oakland's pennant pretensions last Sunday.

If the Whales hold Oakland level and the Tigers take, say four out of the games from Sacramento, the final decision will be reserved for the last week. Otherwise, the last round is likely to be devoid of pennant-winning motives.

Walter McCredie, for one, is not willing to concede the bunting to Oakland. Walt, it will be remembered, had an extremely bitter fight with the transbay bunch a couple of years ago. Wolverton gave Walter the fight of his career, and he hasn't entirely recovered yet.

"If San Francisco takes Oakland down the line, and there is a chance that it will, it may take the last game to decide the race," said McCredie.

McCredie now has one of the fastest teams in the league, and this holds true when he has the youngsters whom he is trying out in the line-up. True, the newcomers hardly measure up to the standard set by the old hands, but they all look like fine material for 1913.

Anyone yearning for a fight should cast a few aspersions on the Portland team in McCredie's presence. "Mac" thinks that he has just about as likely a set of ball players as any other manager in the league.

"Lindsay, Rogers and Rapps all have been out of the game for protracted periods," warbled Walter. "Otherwise, we would be up there and in a position to make the other clubs extend themselves for the pennant. You can't take three men like that

out of a line-up without
club on the blink. Th
one good man, in fact, fr
a club out of the race.
happened to the Angels
lost Heitmuller."

McCredie swears that
nothing on Fitzgerald, the
who has been doing utili
the Beavers. Sharpe, on
here, declared Fitzgerald
fastest man in baseball.
ion must be on the sq
gerald belonged to O
spring, but failed to repo
turned loose. Sharpe ha
at himself ever since, but
sists that Fitz has a littl
Cobb when it comes
Fitzgerald lost out in the
because of an injury to h
arm. McCredie says th
largely recovered, and th
will soon be strong enou
practical purposes.

Walter McCredie once
of being a gentleman farm
desire to get close to the
from the time that several
cago players came to the
invested in Oregon acreag
indebted to a perfectly tru
of Portland for particular
McCredie's short but temp
reer as an agriculturist.
his heart set on a raspb
Yielding to the persuasive
a real estate broker, Walt
to inspect one of these n
Newberg. They made the
an auto. Walter made it
time on foot. They had be
ing around in the bushes
minutes when McCredi
stepped on a garter snak
there is anything that Wa
it is a serpent. "Mac"
agonized yell, jumped six
air and didn't stop runnin
flying feet hit the paveme
land. Those who witness
say that it is all bosh ab
having slowed down. The
he never was faster in his
Walter still has visions of b
farmer—when all the snake
off.

Answer to W. A. Jones,
Or.—Regarding position in
ter League write to Jim McC
S. D. Tipton of this city or
Palmer, San Diego. All of
in the marekt for able-bodie
athletes.

WOULD MEET BRITTON.

Billy Gibson Trying to Ar
a Bout With McFarland
son Square Garden.

[By Federal (Wireless) Line to T
NEW YORK BUREAU
TIMES, Oct. 16.—[Special D
An effort is being made by B
son to clinch a match betwe
McFarland and Jack Bri
clever Chicago fighter, to be
at Madison Square Garden o
ber 11. Gibson has signed u
and intends to have a talk
long distance telephone with
land tomorrow. Britton is w
take Packey at any weight.
and Britton fought an eig
draw at Memphis, Tenn., Jan
1911.

SHEPARD AMBITIOU

One of the big features of
nual Irish-American Club
Celtic Park, New York, on
will be the challenge half-m
in which Mel Shepard of t
hopes to break the 660-yard

PHOENIX RACE DRIVERS TO DRAW FOR PLAC

DRIVERS and mechanicians in the Los Angeles-Phoenix road
are requested to meet this afternoon at 1 o'clock at the Hollen
Hotel to draw for places. At that time the order of the start
be decided by John S. Mitchell, who is in charge of the race at this
The question of post-entries will also be settled. At least five o
drivers, or owners, are anxious to enter cars. There are twelve of
entries, and it is almost a certainty that there will be thirteen. T
is scarcely any likelihood that any other cars than the Winton "
will be able to break through the barriers that have been raised.
entry of the Winton "Six" was according to the rules laid down by
Maricopa Automobile Club and the A.A.A. Contest Board.
The race will be started Saturday night. The first car will le
according to the present arrangement, at 11 o'clock and the last
at 12 o'clock. The drivers today will draw for the choice of pl
Numbers will be selected and the man having first choice can de
to start in any position. The course, according to Ralph Hamlin,
drives the Franklin car on its trial trip, is 511 miles from the H
lenbeck Hotel to the Fair Grounds gate at Phoenix. Ralph's measu
ment was accepted as official last year and will be published exclusiv
in The Times automobile section Sunday.

There's Nothing But Beans on Mr. Wad's Bill of Fare Today---The Red Sox Have Won!

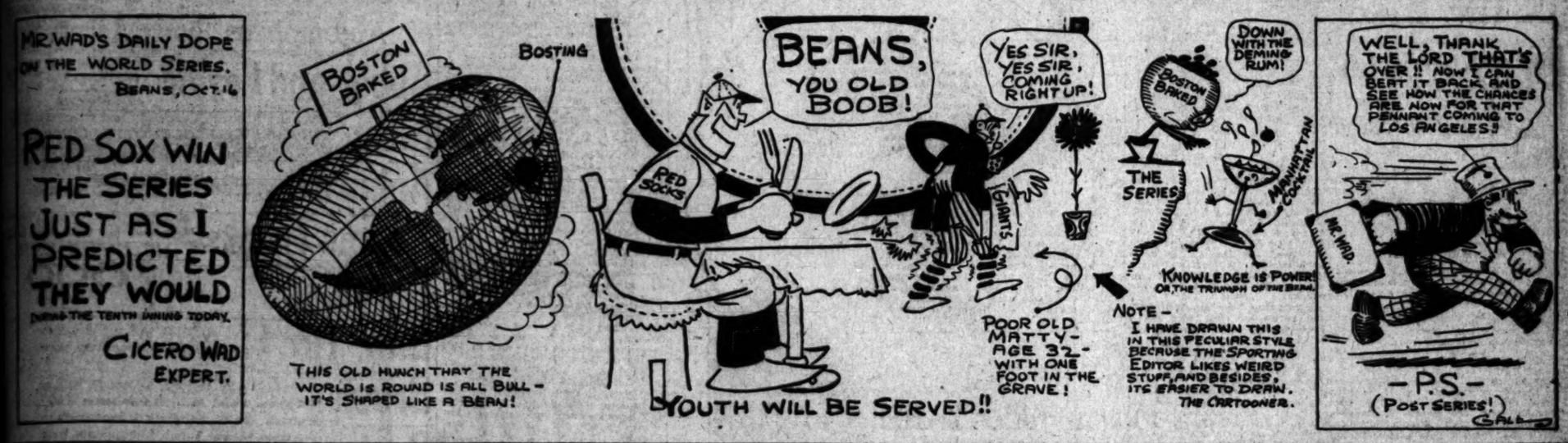

HITS AND RUNS

By Harry A. Williams

The Tigers are giving Oakland a cold chill, if nothing more. They are on the trail of the Oaks. Red Sharpe's men fell before Jack Pfeffer yesterday and the Tigers leapfrogged over the fallen Sen-ators. Sharpe's men found themselves two and a fraction games behind the leaders. All these things have caused great consternation in Oak-land. The mere sight of a feline has caused a stampede on the prin-cipal thoroughfares there. Should the Tigers get loose, up against the jag of Mayor of Oakland and purr like mad Mayor would shudder and shake about six feet straight up.

Two games would put Vernon in front of Oakland. That is, if the Tigers should win two and Oakland should drop two the Tigers would be in the lead. Tres, this is some lead, but if the Tigers can maintain the pace that they have been going for the last week there is a possibility that they may break the leaders. The Portland Beavers would rather see the pennant go to Peoia, O., than see it go to the bay, and will play the best game with which they are familiar against the Oaks. They may be ex-pected to fight them to the last ditch in every game this week. Heretofore the Oaks have had it on San Fran-cisco when the latter was a con-tender for the pennant, but the Seals, with nothing to lose and a chance at individual batting averages to shine, are now likely to trip up any team. They play the free and easy sort of ball favored by the Portland Beavers, and which proved fatal to Chicago's pennant hopes.

Just what the Senators will accom-plish against the Tigers remains for the last few games to develop. For some reason, entirely inscrutable, the Tigers have come rounds around with what is view except that of blast-ing the fond hopes of some real con-tender. As a hope blaster there is no team in the world has anything on the Tigers which is absolutely without parallel. Sacramento came near scut-tling Oakland's pennant pretensions last week.

If the Senators hold Oakland level and the Tigers take, say four out of five from Sacramento, the final game will be reserved for the last game. Otherwise, the last round is likely to be devoid of pennant-winning interest.

Manager McCredie, for one, is not willing to concede the bunting to Oak-land. What, it will be remembered, was an extremely bitter fight with the Oaks only lunch a couple of years ago. Walter Johnson gave Walter the fight of his life, and he hasn't entirely recovered yet.

If San Francisco takes Oakland for the line, and there is a chance that it will, it may take the last game to win the race," said McCredie.

McCredie now has one of the fast-est teams in the league, and this was not true when he has the young-sters he is trying out in the fold. True, the newcomers hardly live up to the standard set by the veterans, but they all look like material for 1913.

Anyone betting for a fight should have had experience on the Port-land team in McCredie's presence. They claim that he has just about as fine a set of ball players as any manager in the league.

Mr. Rogers and Rappe all have been out of the game for pro-longed periods," warbled Walter. "Given, we would be up there and in position to make the other clubs look elsewhere for the pennant. We can't take three men like that out of a line-up without putting your club on the blink. The absence of one good man, in fact, frequently puts a club out of the race. Look what happened to the Angels when they lost Heilmuller."

McCredie swears that Mercury had nothing on Fitzgerald, the ex-collegian who has been doing utility stunts for the Beavers. Sharpe, on his last visit here, declared Fitzgerald to be the fastest man in baseball. Budd's opin-ion must be on the square. Fitz-gerald belonged to Oakland last spring, but failed to report, and was turned loose. Sharpe has been sore at himself ever since, but he still per-sists that Fitz has a little bit on Ty Cobb when it comes to traveling. Fitzgerald lost out in the big league because of an injury to his throwing arm. McCredie says that he has largely recovered, and that his wing will soon be strong enough for all practical purposes.

Walter McCredie once had visions of being a gentleman farmer. Walt's desire to get close to the soil dates from the time that several of the Chi-cago players came to the Coast and invested in Oregon acreage. We are indebted to a perfectly truthful citizen of Portland for particulars regarding McCredie's short but tempestuous ca-reer as an agriculturist. Walter had his heart set on a raspberry ranch. Yielding to the persuasive eloquence of a real estate broker, Walter went out to inspect one of these not far from Newberg. They made the trip out in an auto. Walter made it back in less time on foot. They had been wander-ing around in the bushes about five minutes when McCredie almost stepped on a garter snake. Now, if there is anything that Walter abhors it is a serpent. "Mac" let out one agonized yell, jumped six feet in the air and didn't stop running until his flying feet hit the pavement in Port-land. Those who witnessed the sprint say that it is all bosh about "Mac" having slowed down. They say that he never was faster in his whole life. Walter still has visions of becoming a farmer—when all the snakes are killed off.

Answer to W. A. Jones, Portland, Or.—Regarding position in the Win-ter League write to Jim McCormick or S. D. Tipton of this city or to "Bill" Palmer, San Diego. All of them are in the market for able-bodied baseball athletes.

WOULD MEET BRITTON.

Billy Gibson Trying to Arrange for a Bout With McFarland at Madi-son Square Garden.

[By Federal (Wireless) Line to The Times.]

NEW YORK BUREAU OF THE TIMES, Oct. 15.—[Special Dispatch.] An effort is being made by Billy Gib-son to clinch a match between Packey McFarland and Jack Britton, the clever Chicago fighter, to be fought at Madison Square Garden on Novem-ber 11. Gibson has signed up Britton and intends to have a talk over the long distance telephone with McFar-land tomorrow. Britton is willing to take Packey at weight. Packey and Britton fought an eight-round draw at Memphis, Tenn., January 10, 1911.

SHEPARD AMBITIOUS.

One of the big features of the an-nual Irish-American Club rally at Celtic Park, New York, on Sunday, will be the challenge half-mile race, in which Mel Shepard of that club hopes to break the 600-yard record.

PHOENIX RACE DRIVERS TO DRAW FOR PLACES.

Drivers and mechanicians in the Los Angeles-Phoenix road race are requested to meet this afternoon at 1 o'clock at the Hollenbeck Hotel to draw for places. At that time the order of the start will be decided by John S. Mitchell, who is in charge of the race at this end.

The question of post-entries will also be settled. At least five other drivers, or owners, are anxious to enter cars. There are twelve official entries, and it is almost a certainty that there will be thirteen. There is scarcely any likelihood that any other cars than the Winton "Six" will be able to break through the barriers that have been raised. The entry of the Winton "Six" was according to the rules laid down by the Automobile Club and the A.A.A. Contest Board.

The race will be started Saturday night. The first car will leave, according to the present arrangement, at 11 o'clock and the last car at 12 o'clock. The drivers today will draw for the choice of place. Numbers will be selected and the man having first choice can decide to start in any position. The course, according to Ralph Hamlin, who drove the Franklin car on its trial trip, is 511 miles from the Hol-lenbeck Hotel to the Fair Grounds gate at Phoenix. Ralph's measure-ments are accepted as official last year and will be published exclusively in The Times automobile section Sunday.

Sand Battle.

WINTON THIRTEENTH IN FIERCE PHOENIX RACE.

Drivers Vote to Drop Bars and Allow Classy San Francisco Car to Start— Don Lee Takes the Helm With Hamlin, Grundy, Nason and Fuller Backing Him Up—Car Here Today—Drivers to Choose Places.

BY BERT G. SMITH.

SIX owners of six fast cars are anxious to make post-entries in the Los Angeles-Phoenix road race. Only one of these six men has a chance. The man with the one chance is Manager O'Weeseney of the Winton Motor Carriage Company of San Francisco. This same O'Weeseney made his entry in good faith, but the money, through no fault of the Bay City man, reached here four hours too late.

The entry of the Winton "Six" was published exclusively in The Times, with the other official entries on the morning following the closing of the entry list. This fact emphasizes the claim that the Winton entry is "on the square" and is not subject to the usual legislation. However, there is every reason to believe that every driver and every entrant will vote to pass the Winton this afternoon at the meeting.

Comes a telegram from Don Lee, the noblest Roman of them all. The dispatch of the Cadillac man is characteristic of the true sport. Don is willing to concede a point or two, and he hits the nail squarely on the head as follows:

To John S. Mitchell,
Manager Los Angeles-Phoenix Race,
Hollenbeck Hotel.

I do not believe it is showing the proper Southern California spirit to bar the San Francisco Winton on a technicality. As an entrant I favor per-mitting the Winton to be entered. DON LEE.

This is final. Leaves no room for argument. There are three Cadillacs in the race. What more could you ask?

The Winton will reach here this morning from San Francisco. W. H. Carlson, the driver, will be ready to choose his place in the race.

GRUNDY DECIDES.

C. Fred Grundy is the next man in order of the number of entries. There are two American cars in the race and Grundy came out flatfooted yesterday against the admission of post-entries, but he made a provision in the case of the Winton when the matter was put up to the head of the Grundy Motor Sales Company, who also is a true sport. Here is exactly what Grundy said:

"This Phoenix road race gives the entrants an excellent chance to secure some fine publicity. I am against admitting post-entries, first, last and all the time, but in the case of the Winton "Six" I believe an effort was made to comply with the rules and the entry was made in good faith. When I said I am against post-entries I mean that the men who try to cut into the press at the last minute, after they have been given ample time to make their entries, should be barred. The entry of the Winton, being made from San Francisco, and the check being sent through the mail, why it seems to me it would be cutting the point rather fine to legislate against the car."

Here is the statement of Fred Fuller, the man who will enter the National and who will pilot that car. Fuller is in favor of admitting the Winton.

"Let him enter the car," said Fuller. "I've got nothing to fear. Take it from me, I'll give them all a race. Yes, for my part I'll vote to allow the Winton to start."

"The more the merrier." This is the sentiment of M. C. Nason, who en-ters the Hupmobile. "I am in favor of letting the Winton of any other cars be entered. Remember, the Hup will be there first. The little car reached the Times office first on that Times-to-Lakeside tour, and, of course, we'll be in Phoenix first in the Los Angeles-to-Phoenix road race. Yes, let's throw down the bars and let them all in."

AIR-COOLED RALPH.

"Sure, I'll vote to let the Winton start," said Ralph Hamlin last night. "I have nothing to fear and I'm only too glad to see another classy car in this race. The more six-cylinders the better, and you can take it from me that the Winton people will meet no opposition when the matter is put up to me this afternoon."

Bully for "Air-cooled" Ralph. He has shown the right spirit all through this race. He is a consistent entry, and still looks like a winner. He is the favorite and will probably remain such until he has either lost or won the desert grind.

There is not a fairer or a squarer man than John S. Mitchell. He could simply, by the stroke of his pen, admit the Winton. He is in favor of al-lowing the car to be entered. He wishes, however, to abide strictly by the rules and today he will put the matter up to the men in the race.

The question of a decision will still be up to Manager Mitchell after the vote has been taken, as the matter is an open one that calls for a de-cision. As manager of this race Mitchell has the right to rule that the Winton "Six" is not a post-entry. The $100 entrance fee of the Winton has been deposited with the automobile editor of The Times.

The entry of the Winton "Six" was made with Fred Pabst, in San Fran-cisco, in time to make the entry official. Pabst says he accepted the check on the day the entries closed and wired the entry to Manager Mitchell.

On the morning of the last day O'Weeseney wired to W. H. Howard, the local agent, giving him authority to enter the Winton "Six." "Nuff said."

FATTY M'KEE.

S. A. McKee returned yesterday from a run over the course four pounds fatter than when he left. He has decided that McKee is about the best amateur driver in this race. He bases his decision on the fact that he gained in weight on the trial trip. If he makes any other trial runs he may return fatter than Earle Y. Boothe.

The Cadillac, which McKee drove, is muddy, but looks good. The nervy owner has entered the lists against some of the best drivers in the game. He admits that it will be easy to beat Al Faulkner and W. H. Pipher. He says, however, that the contest between these three amateurs will be fierce and hot through the mud. To date, the odds are slightly in favor of McKee, who had the hardest time of the trio on his trial trip, but who returned fatter and more "sassy" than either "B'rer" Faulkner or "Daredevil" Pipher.

Faulkner came back with the Simplex a sadder and a wiser man. He may decide to change seats with a more experienced man. This decision may be made today and Bert Latham may draw for place when the en-velopes are spread on the table. Al has decided that driving across the con-tinent and driving in the Phoenix road race are two different propositions. Well, I agree with him.

"I AM GETTING TOO OLD."—MATHEWSON.

BY CHRISTY MATHEWSON.

[By Federal (Wireless) Line to The Times.]

NEW YORK BUREAU OF THE TIMES, Oct. 16.—[Special Dispatch.] I do not blame anyone for the defeat. Least of all do I blame Snodgrass, who muffed Engle's fly in the tenth inning. It was an error. We are liable to make errors.

If the Giants get into the world's series next year and if by any chance the battle should run to the seventh game, I shall probably not be selected to pitch. I am getting old. I am glad that I had this honor while I was in baseball.

Beavers Win.

(Continued from First Page.)

ball to Norton, and was safe when Gregg, in taking the throw, over stepped first base. Page filed across the pentagon on Core's hot clout that Norton blocked but could not recover in time to throw anyone out. Hoffman succumbed to the strike-out treat-ment.

Fitzgerald opened the ninth with a two-base tap to center. Howley prac-tically tore a leg off Perritt, the same going for a single and putting Fitz-gerald on third. Norton put a fly in short right center. Daley ran in, asked Driscoll to let him have the ball, and then dropped it. Fitzgerald scoring. Howley was forced at sec-ond on the play. Baker and Ban-croft were retired on infield drives.

Lobez got back into the game as a pinchman in the ninth. He scratched out an infield single, and was forced at second by Dillon, who appropriated Perritt's bat for the occasion. This made the second out. Metzger, who had relieved Howard when the latter got his knee in front of a Gregg curve in the fifth, beat out a drive to Baker. This put Dillon on second. The fans were beginning to conjure up visions of a winning rally when Berger was brought to bay on a grounder to Ban-croft.

The score:

PORTLAND.

	A.B.	R.	B.H.	S.B.	P.O.	A.	E.
Cunningham, lf	3	1	0	0	2	1	0
Doane, cf	4	0	2	0	4	1	0
Rodgers, 2b	4	0	1	1	2	4	0
Fitzgerald, rf	4	1	1	0	2	0	0
Howley, c	4	0	1	0	3	1	1
Norton, 1b	4	0	0	1	6	2	0
Baker, 3b	4	1	1	0	1	3	0
Bancroft, ss	4	0	0	0	4	0	0
Gregg, p	1	0	0	0	1	0	1
Koestner, p	1	0	1	0	0	0	1
Totals	34	3	8	2	27	11	3

LOS ANGELES.

	A.B.	R.	B.H.	S.B.	P.O.	A.	E.
Howard, 2b	3	0	0	0	1	3	0
Berger, ss	4	0	0	0	2	2	0
Daley, cf	4	0	0	0	3	1	0
Moore, 1b	4	1	1	0	12	0	0
Page, 3b	4	1	2	1	0	3	0
Driscoll, rf	4	0	1	0	1	0	0
Core, lf	4	0	1	0	1	0	0
Hoffman, c	3	0	0	0	3	0	0
Perritt, p	3	0	0	0	0	1	0
Metzger, 3b	3	0	1	0	0	2	0
Lobez, x	1	0	1	0	0	0	0
Dillon, xx	1	0	0	0	0	0	0
Totals	34	2	7	1	27	12	0

x—Batted for Hoffman in ninth.
xx—Batted for Perritt in ninth.

SCORE BY INNINGS.

	1	2	3	4	5	6	7	8	9	
Portland	0	0	2	0	0	0	0	1	0	—3
Base hits	1	0	1	0	0	0	0	0	1	—3
Los Angeles	0	1	0	0	0	1	0	0	0	—2
Base hits	0	1	0	2	0	2	0	0	1	—7

SUMMARY.

Hits made—Off Gregg, 5 and 2 runs in 4 innings.
Credit victory to Koestner.
Two-base hits—Page, Fitzgerald.
Bases on balls—Off Gregg, 1; off Perritt, 1; off Koestner, 1.
Struck out—By Gregg, 4; by Perritt, 7; by Koestner, 2.
Double play—Doane to Howley.
Passed balls—Howley, 2.
Hit by pitched ball—Howard, by Gregg.
Time of game—2h.
Umpires—Wheeler and Finney.

TOMMY BURNS WISE.

Tommy Burns is running a boxing club at Calgary, Alberta, Can. He referees the bouts himself in a tux-edo and counsels clean breaks and all the modern niceties of the game. Tommy sent to New York for infor-mation, learned how the boxing com-mission runs things there and adopted New York methods to the entire sat-isfaction of the Canadian authorities. Today there is much more boxing, and many more contests than at any time in the history of the ring. Much of this is believed to be due to the good work of the New York commission.

IN THE BIG PLAY-WORLD

By Julian Johnson.

May Buinster, who has been leading woman at Keith's Theater in Toledo, has just received a benefit performance. She has been in a hospital for some weeks, recovering from an appendicitis operation.

Sydney Ayres, one-time Burbank leading man, last month married Miss Anna Franck of Oakland.

May Irwin announces in all seriousness that when her proposed New York Theater is erected it will be equipped, in certain portions of the orchestra circle, with genuine rocking chairs that will really rock.

Edgar Selwyn's new play is entitled "Coming Home to Roost." Harris & Selwyn will produce it at the Hollis-street theater in Boston.

Thumbs down for Henry V. Esmond's newest play, "A Young Man's Fancy," recently tried unsuccessfully in London.

Harry Lauder will appear in a role in Graham Moffatt's "A Scrape o' the Pan," consenting to be a regular actor for one performance only, and that a charity occasion in London October 23.

Cue Thomas Gray is writing a baseball act for the joint use of Rube Marquard and Blossom Seeley, in vaudeville, this winter.

Jefferson de Angelis is a new recruit to the Orpheum circuit.

Mike Donlin, once a baseball hero, and now the husband of Mabel Hite, is to hook up with Tom Lewis, of "The Yankee Prince," in something for vaudeville.

"It's a beat" is now not only figurative speech, but, fact, for New York vaudeville includes a trained bruin that rags entrancingly.

Mrs. Fiske, in "The High Road," by Edward Sheldon, will appear at Powers's theater, Chicago, October 28.

Pixley & Luders's "The Gypsy" will have its premier performance at the Colonial Theater, Cleveland, next Monday night.

"Ready Money" seems to be so successful that it is now imitated. "Easy Money" has been born in Rochester.

Francis Starr now wishes to play Juliet.

Madge Lessing is playing a tights part in a revue in Berlin. Oh, yes, Madge is still on earth.

Lewis Waller dared to put on Shakespeare's "Henry V" in New York. Lewis Waller has now taken off "Henry V" and has gone to work.

"Words have not merely music and color, but thought and passion and spirituality are theirs also, are theirs alone." Read these words that follow. They are from the long speech John Mason delivers in "The Attack" every night at the Garrick Theater, New York. These, too, are some of the words that obliged Paris to revise its first judgment and finally give high rating to Henry Bernstein as a play-writer as well as a play-maker.

"One morning I arrived at the office before anyone else. The letters were on the table. My attention was attracted by a large envelope. I recognized the writing. It was from a client who was sending us money to invest. I was alone. I was near the table—you know the rest. The theft was discovered almost immediately, and the search for the culprit began while I was away on leave by Jacqueline's sick-bed. The day after my return to the office, M. Dalbeau called me in. 'Merital, I want you,' he said. I went into his room and shut the door. He was sitting at his desk. He looked at me quietly, and then he said, 'Merital, I've just seen the Inspector of Police. You have paid some debts in the last few days, and settled some rather large bills. You did it with stolen money. You stole from me a letter containing four thousand francs.' I made no reply, only said to myself, 'They shan't arrest me. I'll kill myself, like my father.' He continued, 'I'm not going to have you arrested. I'll simply dismiss you. I am sorry for your wife and your little son.' As I did not move, he added: 'Your crime is particularly base, because you know how hard it is for me to gain my living, that I am very poor. Now go.' I found myself in the street, bewildered. Why didn't this man have me arrested? Then suddenly one thought dominated me to the exclusion of all else. I must pay back those four thousand francs. It was in this rudimentary form that the first germ of principle was born in me. We went to Paris. There I learned the difference betwen poverty and misery. Oh! There is a difference. I wouldn't wish my worst enemy those first months in Paris. What struggles! I worked on the quays, and once—after a vain day's search for work—I was going back to our wretched little room without a sou in my pocket—it was horrible! But I knew I should be greeted with a smile, and this poor wan smile in the little starved face hurt me in advance—I saw a lady coming towards me between two young girls, their carriage was following them, they were pretty and laughed as they talked. I went straight to meet them without any definite plan, and my heart beat so that it almost choked me. As soon as I was close to them, I thrust out my hat suddenly and turned my head away. I heard an exclamation. I was conscious they stopped, that they searched in their purse—it seemed to take a century! At last a charming voice said: 'There M'sieur!' and something heavy fell into the hat. I rushed away without even saying, 'thank you.' It was five francs."

"The Attack." Act III.

Florence Stone,

A shining example of the ups and downs of luck. Miss Stone waited through arduous years for just such a chance as was given her in Walter's "Fine Feathers," in Chicago. As fame was within her grasp serious illness compelled her to relinquish her role. Would she find another such? Didn't seem likely. Armstrong's "The Escape," with a colossal part for a woman, finds Miss Catherine Calvert ill and Miss Izetta Jewell unable to reach Los Angeles in time. Yesterday the part became Florence Stone's.

ENTERTAINS GADSKI.

Gamut Club Chalks Up Red Letter Day on Its Calendar—The Great Singer Enraptures Audience.

The Gamut Club entertained Mme. Gadski last evening at the clubhouse on South Hope street. It was one of those charming events in the life of this club that has welcomed many of the greatest stars in the world of art.

The madame sang "Dich Theure Halle," and was stormed with applause for a full ten minutes after its magnificent rendering. And then, with all the sweetness and passion of her rich feeling, she gave that dear old home song, "Annie Laurie." Over two hundred Gamuters hung on her every note and felt a hundred times repaid for their coming; Miss Lotta Tauscher, the madam's charming young daughter, was presented to the audience and given an enthusiastic welcome.

In the absence of President Fred Blanchard at Panama, Mr. Behymer acted as toastmaster of the banquet table and he related amusing and interesting incidents from his recent European trip and sojourn among the artists of the old world.

Mr. Juan de la Cruz sang "Pagliacci-probogue", and as an encore gave "Der Asra" (Rubinstein;) Miss Grace Freebey was his accompanist.

Mrs. L. J. Selby, president of the Dominant Club, of which Mme. Gadski is a member, outlined the objects and work of this club. She offered as a toast, to which all Gamuters drank heartily, the sentiment: "Music, the only art of heaven come down to earth, the only art of earth we take to heaven."

Edwin Schneider gave a masterful selection on the piano. Mr. Overton, violinist, just returned from three years in Europe, played with Mr. Garroway for accompanist.

Homer Grunn, whom all Gamuters love, charmed his audience on the piano and received the personal thanks of Mme. Gadski.

A delightful banquet was enjoyed and the meeting adjourned with beautiful words of appreciation from Charles Lummis to the guests and the great Mme. Gadski in particular.

Gertrude des Roches,
Of "The Incubator Girls," at the Empress.

GAME BY INNINGS.

FIRST INNING.

New York—The first ball pitched was a ball. Devore out, Wagner to Stahl. It was a nice stop and throw. Doyle out, Wagner to Stahl. The crowd was on tension and cheered every play. The Giants were awaiting Bedient out to the last ball and strike, fifteen balls being thrown to the plate before the first two men were retired. Snodgrass walked to first. Snodgrass stole second, Wagner dropping Cady's perfect throw. Snodgrass overstepped the base, but scrambled back to the bag before Wagner could recover the ball. Murray out, Gardner to Stahl.

No runs, no hits, one error.

Boston—There was a perfect storm of applause for the Boston players as they came off the field. Hooper went out to Merkle, unassisted, bunting the first ball pitched almost into Merkle's hands. Yerkes struck out. Speaker made a two-base hit to right by daring base-running. The umpire first declared him out, but reversed his decision after he saw Doyle had dropped Devore's throw. Lewis struck out.

No runs, one hit, one error.

SECOND INNING.

New York—Merkle struck out. Herzog flied out to Speaker. Meyers was safe when Gardner let the ball go between his legs. Fletcher singled to center, Meyers taking second. On a throw from Cady to Wagner to catch Meyers napping the New York catcher turned and ran to third and was safe when Gardner dropped Wagner's throw. Fletcher took second on the play. Mathewson flew out to Speaker.

No runs, one hit, two errors.

Boston—Gardner walked to first. It was Mathewson's first base on balls in twenty-one innings. Gardner was forced at second when Doyle took Stahl's grounder and tossed to Fletcher. Wagner singled to left, Stahl taking second. Cady sent up a high fly to Merkle. Bedient out, Doyle to Merkle.

No runs, one hit, no errors.

THIRD INNING.

New York—Devore walked, Bedient being unsteady and unable to locate the plate. Doyle was out, Gardner to Stahl, Devore going to second. Snodgrass went out to Stahl, unassisted, Devore going to third. Devore scored on Murray's two-base hit to left. Speaker made a great try for the ball. Merkle out, Wagner to Stahl.

One run, one hit, no errors.

Boston—Hooper out, Doyle to Merkle. Yerkes out, Mathewson to Merkle. Speaker struck out. Mathewson's big-drop ball was going nicely and he continually worked the inside corner of the plate.

No runs, no hits, no errors.

FOURTH INNING.

New York—Herzog got a long hit to left for two bases. Meyers sacrificed, Gardner to Stahl, Herzog going to third. Fletcher flew out to Gardner. Mathewson flew to Hooper.

No runs, one hit, no errors.

Boston—Lewis out, Fletcher to Merkle. Snodgrass dropped Gardner's long fly, but he was out at third on a relay from Snodgrass to Doyle to Herzog. The official scorer, however, has credited Gardner with a two-base hit. Stahl struck out.

No runs, one hit, no errors.

FIFTH INNING.

New York—Devore got an infield hit. The ball bounced off Bedient's leg toward the plate. Devore was out stealing, Cady to Wagner. Devore was blocked ten feet off the base. Doyle flew out to Hooper. It was the most remarkable catch of the whole world's series. Running with the ball he caught it just as it was about to pass into the crowd in right field, and the catch prevented a home run. Snodgrass singled to left. Murray fouled out to Cady.

No runs, two hits, no errors.

Boston—Wagner flew out to Murray. Cady also flew out to Murray. Bedient flew out to Devore. Mathewson retired the Red Sox in this inning on three pitched balls.

No runs, no hits, no errors.

SIXTH INNING.

New York—Merkle sent a high fly to Hooper. Herzog out, Wagner to Stahl, who picked the shortstop's low throw off his feet. Meyers walked. Fletcher struck out.

No runs, no hits, no errors.

Boston—Hooper popped out to Merkle. Yerkes singled to right. Yerkes tried to pull away from the plate, but the ball struck his bat and flew out beyond Doyle's reach. Speaker walked, Yerkes going to second. Speaker was forced at second when Fletcher took Lewis's grounder and threw to Doyle. Yerkes went to third on the play. On an attempted double steal Yerkes was out at third on throws from Meyers to Mathewson to Herzog.

No runs, one hit, no errors.

SEVENTH INNING.

New York—Mathewson sent up a high foul which Stahl muffed. Mathewson singled to center. Mathewson was forced at second when Bedient took Devore's bunt and threw to Wagner. Doyle flew to Wagner. Devore stole second. Snodgrass out, Gardner to Stahl.

No runs, one hit, one error.

Boston—Gardner flew out to Snodgrass. Stahl singled to left when Murray and Fletcher let the ball go through them. Wagner walked, Stahl going to second. Cady flew out to Fletcher. Hendricksen batted for Bedient. Stahl scored on Hendricksen's two-bagger. Wagner took third. Hooper flew to Snodgrass.

One run, two hits, no errors.

EIGHTH INNING.

New York—Wood went into the box for Boston. Murray out to Stahl, unassisted. Merkle out, Yerkes to Stahl. Herzog got a single to right. Meyers was out, Yerkes to Stahl.

No runs, one hit, no errors.

Boston—Yerkes was out when his grounder bounced from Mathewson's hand to Herzog, who threw the runner out at first. Speaker out, Doyle to Merkle. Fletcher threw out Lewis at first.

No runs, no hits, no errors.

NINTH INNING.

New York—McCormick went in to bat for Fletcher. McCormick flew out to Lewis. Mathewson struck out. Devore walked. Doyle out, Yerkes to Stahl.

No runs, no hits, no errors.

Boston—Shafer was now playing shortstop for New York. Gardner flied to Snodgrass. Stahl doubled to left. Wagner flew to Devore. Cady flew to Murray.

No runs, one hit, no errors.

TENTH INNING.

New York—Snodgrass was out, Wood to Stahl. Murray got a double into the left-field crowd. Murray scored on Merkle's hit. Merkle took second when Speaker fumbled the ball. Herzog struck out. Meyers was out, Wood to Stahl.

One run, two hits, one error.

Boston—Engle went to bat for Wood. Snodgrass dropped Engle's fly and the batter reached second. Hooper flied to Snodgrass. Yerkes walked. Merkle and Meyers let Speaker's foul fall between them. Engle scored on Speaker's drive to right and on the throw-in Speaker took second. Yerkes went to third. Lewis walked and the bases were filled. Yerkes scored on Gardner's sacrifice fly to Devore.

Two runs, one hit, one error.

FATE STOPS CROSBY.

SACRAMENTO, Oct. 16.—[Exclusive Dispatch.] Dan Crosby of Sacramento, who left San Francisco several weeks ago in an Amplex car in an effort to break the transcontinental automobile record, is in Chicago. A series of misfortunes prevented Crosby from lowering the record.

Mid-Week.

FORECAST OF COMING SHOWS.

ORPHEUM AND PANTAGES ANNOUNCE THEIR NEW BILLS.

McKee Rankin Coming to the Mason With Emotional Repertoire. Last Week of Vaudeville at Century to Be Followed by New Musical Stock Company.

The Orpheum will present five new acts the coming week, opening Monday matinee, retaining only from this week Nat M. Wills, in a new line of material, Annie Kent and Williams & Warner.

The newcomers are headed by the Ortodox Manon opera company, a grand opera aggregation in excerpts from the most popular operatic hits, including as favorites arias from "La Sonnambula" and "La Traviata." Claud and Fannie Usher return in their classic, "Pagan's Decision," than which there is no more popular play in vaudeville, and Deiro also returns with his remarkable playing on the piano accordeon. Frederick Andrews and his "wonder kettle," which boils an ice and freezes ice cream while boiling, will amaze and make everybody marvel, and La Maze trio, three men and five chairs, will astound by their acrobatic activities. All in all, with an especially fine array of music and motion views, the bill will be an extraordinary aggregation of amusement talent.

Alice Teddy, age 5, weight 329, black, unmarried; disposition, kind and affectionate, fond of travel and social life, will be the Pantages feature next week. Alice is comedienne, cyclist and roller skater. It is as a roller-skater and skater that she will figure on the Pantages boards. Her manager claims that Alice Teddy is the only roller-skating bear in existence.

Boyle Wolfolk's chicklets, a soubrette and good-looking young women, accompany Raymond Payne and Hazel Walker. Tom Kelly, the fashion-plate young comedian, will be welcomed by a host of friends. The Keane singing trio, Paul Gordon and Rices, acrobatic cyclists, singers and dancers, and Franz Adelmann, violinist, make up the list.

The sale of seats for the notable engagement of McKee Rankin, and his splendid company of players, headed by Margaret Drew, the talented young national actress, opens at the box office of the Mason Operahouse today. The first week of the Rankin engagement will be devoted to the production of the Sundermann masterpieces, "Magda" and "The Fires of St. John." While "The Typhoon," the great European and American drama-spectacle, will be given the second week.

The tremendous success of the current engagement of Holbrook Blinn in his splendid supporting company at the Majestic Theater in Paul Armstrong's sensational play, "A Romance of the Underworld" has decided the management to give one extra performance of the piece on next Sunday night, instead of closing the engagement on Saturday, as is the usual rule with the traveling shows at the Majestic Theater.

It is a fact, with most of the recent Armstrong successes, "A Romance of the Underworld" is melodrama, or rather filtered melodrama, melodrama risen to the dignity of drama. In such productions as this and by such splendid actors as Holbrook Blinn is seen to fine advantage. As usual, Armstrong's characters are real human beings, just the same as might be seen about the police courts any day, there being many amusing contrasts offered.

Mr. Blinn is seen to fine advantage as the young attorney, Tom McDermott, while his supporting company could not that could be asked.

One of the interesting features of the current bill at the Empress theater are the scenes showing the remarkable and thrilling plays of the [illegible] of the world's series which are on today. These pictures are reproduced clear, and show an excellent idea of just how carefully each team was watching the movements of their rivals.

An interesting picture service is [illegible] that was secured for the Sullivan and Considine Empress theaters all over the country and the pictures are taken especially for them.

Evidence of the popularity of the comedy, "A Dollar Did It" at the Majestic Theater is shown at every performance, for since the opening last Sunday afternoon the attendance has shown a great increase at each succeeding performance, while the rapid demand for seats shows that the splendid laughing qualities of the piece are fast becoming known. There is not a dull moment in the play, and the audience is kept in constant roar of laughter by the funny situations and many of the many humorous characters. There is also a very delightful love story cleverly interwoven throughout the story and the last curtain finds everyone well satisfied with the general result.

"The Money Moon" continues to attract crowded audiences to the Belasco Theater and the play has now proved itself a genuine success of no small proportions. This delightful story of happiness is a hit which seems to reach the same proportions that attended Mr. Manners's "Peg o' My Heart," unless, of course, it meets with managerial interference, owing to the many new attractions to be given.

"Night on a Roof Garden," the musical comedy that has swept a popular priced vaudeville and an act which comes with the reputation of being the finest and most elaborate musical play that the vaudeville stage has won, will be the popularly attractive headliner of the new Sullivan & Considine bill which comes to the Empress Theater next Monday afternoon.

Twenty people are concerned in the act alone, there being a chorus as large as many musical plays on the legitimate stage, while the principals headed by Miss Ruby Raymond and William Dunlap are all stars of the musical comedy firmament.

The features will be Green, McNulty and Deane, a trio of rare musicians, Reed and St. John in a musical musical offering called "Fastimes," Ward and Dan in their comedy in the comedy "Twin Flats," Russell and Chapman and Beruba, hand-balancers and the new comedy pictures.

Dancing scenes and excellent singing mark the picture offering at the Mozart Grand-avenue for the week beginning October 21.

Closing of the public school system of Los Angeles in films will be of interest to every child, youth, parent and teacher in the city.

"The Merchant of Venice," a proven popular play with the most criminating class of motion-picture patrons and is to be highly praised.

Of interest also will be the "Animated Weekly" and the music by Mozart is always a special feature.

Next week's bill at the Central Theater will be the farewell week of vaudeville, until the Loewen brothers' new theater will be completed on Broadway. Miss Mae Prentiss and her famous military posing pony, Jupiter, will head the list of newcomers. Martell, singing soubrette; Gardner and Gott, blackface comedians; the Winnings, yodlers in the songs of the Alps; Jay and Ray Emery in a comedy drama entitled "The Bee of Spring," and Wallace Brownlow in operatic selections with the Animated Weekly, will complete the bill.

The roster of the new musical stock company to open at the Century Theater under the management of Messrs. Loewen will be as follows: Jules Mendel and Monte Carter, principal comedians; Walter Spencer, Earl Hall, leads; Al Franks, stage director; Vera Ransdale, soubrette, and a chorus of sixteen clever singers and dancers. The opening bill will be on Monday, October 28.

The soulful soprano who has been masquerading as a laundress and the capricious contralto, who has been selling ribbons, are to have another avenue of approach to the musical heaven opened to them, other than the popular-priced amateur night at a theater where rude men are apt to boo and shout "Get the hook," for Manager John Brink. Brink's cafe, has decided to hold an amateur night at his cabaret show every Friday evening, between the hours of 8:30 and 10:30.

SIGNIFICANT MOVE.

AVALON, Oct. 16.—The torpedo boats Hull, Whipple and Stewart called here today on their way to San Clemente Island, where it was stated by one of the officers aboard the Whipple that a cruise around the island would be made. Whether there is any significance to the trip there beyond a maneuver is not known definitely. However, it is thought by some that these fast destroyers from the torpedo fleet have been called into commission for the purpose of assisting the revenue officers in running down some of the strange craft which have been seen in the vicinity of San Clemente Island recently. From the fact that officers from the customs office at San Pedro are now encamped at Mosquito Harbor at San Clemente would strengthen the idea of an expected apprehension of smugglers.

Mid-Week.

FORECAST OF COMING SHOWS.

ORPHEUM AND PANTAGES ANNOUNCE THEIR NEW BILLS.

Blanche Bates Coming to the Mason With Emotional Repertoire. Week of Vaudeville at Central to be Followed by New Orleans Stock Company.

The Orpheum will present five new acts the coming week, opening Monday matinee, retaining only from this week Hal M. Willis, in a new line of talk, and Annie Kent and Williams and Taylor.

The performances are headed by the Three Mason opera company, a vocal opera aggregation in excerpts from the most popular operatic hits, including as favorites arias from "La Boheme" and "La Traviata." Ward and Fannie Usher return in a sketch, "Fagan's Decision," than which there is no more popular play in vaudeville, and Deiro also returns with his remarkable playing on the accordeon. Frederick Andrews with his "wonder kettle," which boils water and freezes ice cream while you wait, amaze and make everybody laugh, and La Maze trio, three men and five chairs, will astound by their acrobatic activities. All in all, it is an especially fine array of music and motion views, the bill will be an extraordinary aggregation of amusement talent.

Ada Reeve, age 5, weight 220, married; disposition, kind and affectionate, fond of travel and theaters, will be the Pantages feature next week. Allen is comedienne, singer and roller skater. It is as a roller skater that she will figure on the Pantages boards. Her agent claims that Alice Teddy is the only roller-skating bear in existence.

Bert Walton's chicklets, a sextette of attractive young women, assisted by Reinhold Payne and Hazel Dawn, Tom Kelly, the fashion-plate comedian, will be welcomed back by a lot of friends. The Keanes, Joe and Zeke, Paul Gordon and Ricca, musical acrobats, singers and dancers, and Franz Adelmann, violinist, round out the bill.

The sale of seats for the notable engagement of McKee Rankin, and his company of players, headed by Nance Dorr, the talented young actress, opens at the box office of the Mason Operahouse today. The first week of the Rankin stay will be devoted to the revival of the Sudermann masterpiece, "Magda" and "The Fires of Fate," while "The Typhoon," the European and American drama, will be given the second week.

The unusual success of the current engagement of Holbrook Blinn at the popular supporting company at the Majestic Theater in Paul Armstrong's sensational play, "A Romance of the Underworld" has decided the management to give one extra performance of the piece on next Sunday night, instead of closing the engagement on Saturday as is the usual custom with the traveling shows at the Majestic Theater.

In a fact with most of the recent Broadway successes, "A Romance of the Underworld" is melodrama, or rather filtered melodrama, sufficiently reset to the dignity of a high productness as this and yet sufficiently strong to attract actors as Holbrook Blinn.

As usual, Armstrong's characters are human beings, just the same as we see about the police stations day by day, there being many strong contrasts offered. Blinn's portrayal is seen to be fine advantage throughout. Afterward, Tom McDermott and his supporting company could be asked.

One of the interesting features of the bill at the Empress next week will be the moving pictures showing the real and thrilling plays of the world's series which just ended. These pictures are remarkably clear, and show an excellent idea of just how carefully each player watching the movements of the balls.

The moving picture service is now secured for the Sullivan & Considine Empress theaters all over the country, and the pictures will be shown especially for them.

"Madame Sans Gene" continues to charm audiences to the Belasco, and the play has now reached a genuine success of no small proportions. This delightful comedy of happiness is a hit which has attended the same proportions as did "Madame Butterfly." Mr. Manner's production, of course, is marked with managerial instinct, owing to the many new features to be given.

"Down on a Roof Garden," the comedy that has ever been a popular priced vaudeville act, is yet which comes with the Orpheum circuit of being the finest and most original play that the Orpheum has ever, will be the headliner of Sullivan & Considine bill at the Empress Theater next week.

Many people are concerned in the play, there being a chorus of twenty-four, which is the case in many musical plays of the stage, while the cast is headed by Miss Ruby Dunlap are all of the musical comedy.

Next week will be Green, Morris & Green, a trio of ragtime singers, and St. John in a musical offering called "Ward and Ward." Ward and Ward are known to the company as "Ward and Ward." Russell and Hayes, hand-balancers, and the new comedy.

Bert Levy and excellent pianist, will be the pictures offered. Grand-avenue patrons will be beginning October 21.

Beginning with the public school system of Los Angeles in films will be of interest to every child, youth, parent and teacher in the city.

"The Merchant of Venice" has proven popular with the more discriminating class of motion-picture patrons and is to be highly praised.

Of interest also will be the "Animated Weekly" and the music at the Mozart is always a special feature.

Next week's bill at the Century Theater will be the farewell week of vaudeville, until the Loewen brothers' new theater will be completed on Broadway. Miss Mae Prentise and her famous military posing pony, Jupiter, will head the list of newcomers. Mazie Martell, singing soubrette; George and Gott, blackface comedians; the Winnings, yodlers in the songs of the Alps; Jay and Ray Emery in the comedy drama entitled "The Booster Spring," and Wallace Brownlow in operatic selections with the Animated Weekly, will complete the bill.

The roster of the new musical company to open at the Century Theater under the management of A. and M. Loewen will be as follows: Jules Mendel and Monte Carter, principal comedians; Walter Spencer and Earl Hall, leads; Al Franks, stage director; Vera Ransdale, soubrette, and a chorus of sixteen clever singers and dancers. The opening bill will be on Monday, October 28.

The soulful soprano who has long been masquerading as a laundress, and the capricious contralto, who has been selling ribbons, are to have another avenue of approach to the musical heaven opened to them, other than the popular-priced amateur night at a theater where rude men are apt to boo and shout "Get the hook," for Manager John Brink of Brink's cafe, has decided to hold an amateur night at his cabaret show every Friday evening, between the hours of 8:30 and 10:30.

SIGNIFICANT MOVE.

AVALON, Oct. 16.—The torpedo boats Hull, Whipple and Stewart called here today on their way to San Clemente Island, where it was stated by one of the officers aboard the Whipple that a cruise around that island would be made. Whether there is any significance to the trip there beyond a maneuver is not known definitely. However, it is thought by some that these fast destroyers from the torpedo fleet have been called into commission for the purpose of assisting the revenue officers in running down some of the strange craft which have been seen in the vicinity of San Clemente Island recently. From the fact that officers from the customs office at San Pedro are now encamped at Mosquito Harbor at San Clemente would strengthen the idea of an expected apprehension of smugglers.

Granite Blocks Free.

Massive granite blocks, from the Times Building, suitable for retaining walls or similar heavy construction, may be had free of charge by applying to Superintendent Fletcher, Times Building, First and Broadway.

Cities and Towns of Los Angeles County

NEWS REPORTS FROM CORRESPONDENTS OF THE TIMES.

Pasadena.

FROM ARCTICS TO SOUTHLAND.

Pasadenan Expected to Arrive Early in November.

Scientist Spends Months on Cold Bleak Wastes.

Crown City Promised Place on State Highway.

PASADENA, Oct. 17.—Word came yesterday to Dr. Charles W. Leffingwell of San Rafael Heights that his son, Ernest DeKoven Leffingwell, the Arctic explorer, is now on his way here. The message is a wireless telegram from Unalaska, sent last Tuesday, and reads:

"Will reach San Francisco early in November on whaler Belvidere. Continental Hotel."

Dr. Leffingwell has no doubt that his son will come on to Pasadena at once and visit him before going on to New York with the information that he has obtained.

The explorer passed most of the winter on Flaxman Island, a lonely rock in the Arctic waters, alone. Two letters, written many months before, reached his parents about a month ago. This was the first word they had had from him for about a year. In one of the letters he stated that he would secure passage from Flaxman Island on a whaler if one chanced along. Dr. Leffingwell conjectures that none came. The father believes that he must have voyaged to Point Barrow in his yacht, the Argo, and from there taken passage aboard the Belvidere. He is now about 1000 miles along on his return journey, with nearly 2000 miles more to travel before he will reach San Francisco. It is his intention to spend part of the coming winter here and part of it in the East.

The work that Leffingwell has been engaged in is twofold. He has made a geographical survey of much of the northern coast and a geological survey extending over a large territory in which are many lakes and rivers and a chain of mountains never before climbed by a white man. His discoveries will be of great interest and value to the scientific world.

The explorer went North five years ago with Enjar Nikkelsen. The expedition was called the Anglo-American Arctic Expedition, and the voyage was made in the whaler Dutchess of Bedford, named for that titled lady, who contributed largely toward the undertaking. It resulted disastrously. While Nikkelsen and Leffingwell were making explorations on land the ship went down under pressure of the ice. Later Nikkelsen made one of the most remarkable dog trips on record and returned home. Leffingwell passed the entire winter alone, except for a few Eskimos, who were seen now and then. Nikkelsen afterward went to Greenland, where, after he had not been heard from for two years, he was believed to have perished. His return and subsequent celebrity in Europe, where he was lionized and made much of by the King of Denmark, is news of comparatively recent date. Leffingwell, however, has spent almost all of the last five years in the frozen north.

SEASON IS OPENED.

The largest social function given since the close of last winter's season was the card party arranged yesterday afternoon at Hotel Maryland, which was enjoyed by 200 society patrons and maids and may be considered the formal opening of the social season. The affair was given for sweet charity, under the auspices of the Emergency League, and tables were arranged in the music-room and the Japanese tearoom of the hotel for auction, bridge and five hundred. Pink an. white cosmos with chrysanthemums in harmonizing tints were used in decoration and potted palms and ferns added an effective touch of green. Assisting about the rooms were Mmes. William Franklin Knight, Holloway I. Stuart, Theodore Welch, F. W. Kellogg, Orcelia Hines, Phillip Lester Auten, I. B. Winslow and Miss Margaret Gilbert. Twelve handsome prizes were provided by the directors of the league, who were enabled to furnish valuable awards through the generosity of Mr. Sommans of the Pasadena Cut Glass works, who at a minimum cost manufactured and cut with an original design in California poppies, twelve glass flower baskets of charming fashion and each was ornamented with a fluffy bow of yellow satin ribbon. The winners in the game of auction bridge were Mmes. E. H. Holbert, J. J. Neuer, Samuel B. Martin, Luther Kennett, L. M. Rieger, Misses Lucy Smith and Margaret Merrill. Mrs. Harry Pyle won the bridge prize, and for five hundred Mmes. W. H. Hill, T. K. Mathewson, Clarance Blood, and Miss Ethel Richardson were the winners. Refreshments were served at the card tables after the games and about fifty society women who do not enjoy cards came in for afternoon tea. After the expenses of the affair are paid it is expected there will be at least $250 to assist in carrying on the winter's work of the league.

ROUTE IS NAMED.

Gratifying news to residents of Pasadena was received yesterday by the Board of Trade. In a communication to that organization Frank Wheeler, secretary of the Foothill Boulevard Association, states that this city will be on one of the main highways to be built with the $17,000,000 recently supplied by a State bond issue. According to Wheeler the State will construct a road entirely through the La Canada Valley, to enter through Tejunga Pass.

This boulevard, if the plans that have been made are carried out without a hitch, will connect with the Foothill boulevard at State street in La Canada, and the State will then take in the Foothill boulevard through to San Bernardino. Thus all traffic from the North will be directly through this city.

QUICK FINISH.

No time was lost by the City Council in consummating the sale of the municipal water bonds. The bids of the Union National Bank for the $1,000,000 of the issue left after $310,000 had been taken by the State was made last Tuesday. A special session was held yesterday morning and the resolution of acceptance adopted for the second reading, clinching the deal. The bank will accept the bonds as soon as they are certified to by the Los Angeles law firm of O'Melveny, Stevens & Millikin, which certification was a provision of the bid.

City Attorney Carr yesterday went to Sacramento to confer with the Attorney General of the State toward the end of securing the State money at the earliest possible time.

CITY BRIEFS.

The first tests of a new scheme of classification of athletics at the Young Men's Christian Association building was made last night at a meeting of the Swimming Club.

The Men's Club of the First Methodist Church will be governed by a commission form patterned after the government that the city will adopt next spring.

As a screw in the face plate over the pump came loose while the former test was being made, another pumping test will be made of the new auto fire engine which the city has at the Mentor-avenue station.

Because of the new proceedings for the construction of an East Side storm drain, the Council yesterday abandoned all previous proceedings.

Charles Ford of No. 1144 North Hudson avenue, a telephone lineman, yesterday morning fell from a telephone pole near No. 304 Palmetto drive. On his way to the ground he grasped some electric wires, receiving 250 volts of electricity. Both of his shoulders were thrown out of joint. He was taken to the Pasadena Hospital. His condition is reported not to be serious.

Mr. and Mrs. J. H. Braly of No. 201 South Orange Grove avenue, expect to leave November 1 for an extended tour around the world. They will be accompanied by Mr. and Mrs. Herman Janss, Miss Lois Janss and Mr. and Mrs. Alex Scott. The party expects to sail from New York on the steamer George Washington, November 30. It is planned to motor through Spain, Algiers, Egypt, the Holy Land, India, China, the Philippine Islands and Japan.

Walter L. Fisher, Secretary of Interior, is expected in Pasadena next Saturday afternoon. He is due to arrive in the city at 2 o'clock.

Wadsworth sells paints.—[Adv.

For Pasadena homes, Grable & Austin.—Adv.

Hotel Vista del Arroyo, Pasadena.—[Adv.

Royal Laundry shoe-repair department. Phones 69.—[Adv.

OLD LANDMARK IS REMOVED.

Long Beach Growth Necessitates the Sacrifice of Sentiment in Destroying Houses of Historic Interest.

LONG BEACH, Oct. 16.—The march of progress in Long Beach necessitated today the sale and consequent removal of another landmark of the old city.

A two-story apartment-house which once served as the Southern Pacific depot and which was removed westward when the present station was erected, was today sold at public auction by the Board of Public Works for $510 and must again be moved from its present location near the corner of Third and Crescent streets to make way for the opening of West Third street direct to the city docks. The building, which is a two-story apartment-house, must be removed within three days by the successful bidder, W. H. Bucy. Its site will be the meeting-place of six thoroughfares, Third, Fourth and Clark streets, Crescent and Ocean Park avenues, and Bay View drive.

NEWS BRIEFS.

A deal was closed today whereby A. J. Russell of this city, and two associates, purchase 12,320 acres in Fresno county for $420,000 cash. Most of the land is unimproved, but there are several flourishing vineyards upon it. The property was formerly owned by W. E. Harris and this sale closes out the last of his Fresno county holdings. Russell and his associates expect to develop more water on the purchase and subdivide it into smaller ranches.

City Clerk Riley sent to Los Angeles yesterday for the supplemental index of voters registered since the primary election, expecting to secure a list of about 600, and was surprised to find that the additional registrations will be near 2000. This increase will necessitate several hours' extra work in preparing sample ballots for the initiative election on the liquor question, which is to be submitted to the voters on October 29.

Fire Chief Shrewsbury, president of the Pacific Coast Association of Fire Chiefs, who has been ill with pneumonia for several weeks, is able to be at his desk but will not take an active part in fire fighting for several weeks, devoting his time to working out plans for the proposed high-pressure salt water system of fire protection for the business district of the city.

Mrs. Tella A. Robinson, aged 70, died this morning at her home on Linden avenue. She had been a resident of Long Beach six years.

CLAREMONT.

CLAREMONT, Oct. 16.—Burglars were busy in this city last night. The heaviest loser was a new merchant here. Mr. Day, who recently opened a jewelry store. Entrance was gained by breaking the glass in the rear door, after which the door was easily unlocked by reaching through the broken glass. About $300 worth of bracelets, stickpins and other jewelry was taken. A visit was also made to the store of the Claremont Hardware Company, entrance here also being gained from the rear door, and about $100 worth of pocket knives stolen.

The officers are working on the case, but so far without any clews, except a good description of two strange men who called yesterday at the jewelry store and asked to look at some diamonds—but no diamonds were stolen last night, the safe being untouched.

ALHAMBRA.

ALHAMBRA, Oct. 16.—Bids were opened for the sale of the $173,000 bonds recently voted in this city for municipal improvements this morning at a regular meeting of the Board of City Trustees. The successful bidders were Torrence Marshall & Company of Los Angeles, who offered a premium of $1287. A contract for the printing of the bonds was let to the Jeffries company. The total of $173,000 is made up as follows: City Hall, $50,000; library, $50,000; fire protection, $31,000; bridges, $15,000; incinerator, $10,000; drainage, $17,000.

Alhambra.

GASOLINE FIRE ENDS TWO LIVES.

ALHAMBRA WOMEN WERE CLEANING A GAS RANGE.

Explosive Liquid Was Being Used to Cut Grease from Stove and the Users Did Not Know That the Gas Was Turned On—Property Loss Large.

ALHAMBRA, Oct. 16.—Mrs. J. K. Wallace of Pepper street, West Alhambra, was fatally burned in a fire which totally destroyed her home and the adjoining house, belonging to Mrs. L. E. Hany, yesterday. A daughter of Mrs. Wallace, Mrs. R. R. Herston, was also fatally burned and died early this evening.

The fire was caused by the use of gasoline in cleaning a gas range. Mrs. Herston, who was doing the cleaning, did not know that the gas was still burning in the range and in a moment the pan of gasoline exploded, scattering the flaming liquid in all directions and enveloping Mrs. Herston in a sheet of flame. In a frantic endeavor to help her daughter, the clothing of Mrs. Wallace also caught fire and she received burns which resulted in her death a few moments after her daughter had passed away.

Handicapped by lack of water and equipment the fire department made a valiant fight to prevent the flames from spreading, and succeeded in stopping the fire from going beyond the home of F. J. Wichman, which was damaged to the extent of about $500. The total damage on all three houses is $8000, partly covered by insurance. Fireman F. Jones of truck No. 1 was badly burned about the head and neck and on both arms.

GOLD NUGGETS MISSING.

Miner Returning from Alaska Ships His Dust as Baggage and Loses a Fortune.

SAN PEDRO, Oct. 16.—R. M. Lescher, a returning Alaska miner, is mourning the loss of several thousand dollars in gold concentrates, gold dust and nuggets, representing the labor of several years in the frozen North.

Lescher arrived here last Thursday on the steamer Santa Clara, having booked passage at San Francisco. The treasure, amounting to between $5000 and $6000 according to Lescher, was tied in canvas sacks and rolled up in blankets, being checked as baggage, along with saddles and other equipment. Upon arriving at Los Angeles Lescher presented his checks at the office of the North Pacific Steamship Company, but the baggage was missing. Later it was found on the water front here, under the Southern Pacific wharf, but the treasure was missing. Local police officers are making an effort to locate the property.

LINEMAN FATALLY HURT.

Charles Rounds, an Edison Company lineman, fell from the top of a pole this morning, receiving injuries which will probably prove fatal. His right thigh and leg and his right arm were broken, and it is believed he was seriously injured internally.

TRUSTEES ARE PUZZLED.

Status of Huntington Drive Paving Case Will Remain in Doubt for a Considerable Period.

SOUTH PASADENA, Oct. 16.—The most important action taken at the Trustees' meeting last evening was to protect the interests of the city in the suit against it by the Huntington drive property holders, in the paving matter.

The City Attorney was ordered to take an appeal on such proceedings as he deemed best to keep the case open. This action was taken upon recommendation of the Street Committee and followed by a discussion of the Huntington drive improvement, participated in by property holders and members of the board. They requested that the city proceed with the improvement of Huntington drive and Fair Oaks avenue, to be paid for in a bond issue levied against the whole city. The board doubted if such a bond issue would carry, as property holders along Mission street and Pasadena avenue, where the pavement had been placed, have already paid for their work in the assessment district. The following was the recommendation of the Street Committee:

"The court having rendered an oral decision adverse to the carrying out of the paving of Huntington drive, your committee recommends that the City Attorney be instructed to give, at the proper time, notice of appeal, or take such other form of procedure as may be deemed best to keep the case open."

This was made to afford the owners of Huntington drive frontage time in which to consider what action they will take in the matter. They also drew attention to the fact that since the original agreement was made by which the Pacific Electric Railway Company was to care for one-quarter of the paving, the law governing street improvements has been altered, and that it is now possible to include railroad properties in assessment districts. The ability to assess railroad companies, however, may carry with it the ability of the companies to protest the improvement, and where a railroad company controls a majority of the frontage, as on Huntington drive, it may be that they are thus in control of the position as to whether any improvement shall or shall not be made.

N. Ledgerwood has been appointed City Tax Collector, effective October 28, at a salary of $100 per month. He also presented his resignation as fire marshal, which was referred to the Fire Committee.

The demand of the Inter-city Commission for $72 for continuation of work on outfall sewer project, being pro rata for this city, for incidental expenses of the commission, was denied, on the ground that the appropriation was for the period of four months only, and the time had expired.

Story of the Day's Events

NEWS REPORTS FROM CORRES

San Bernardino.

SETTLE SUIT OUT OF COURT.

San Bernardino Damage Case Ended by Agreement.

Building Ordinance Proves to Be Dead Instrument.

Angeleno Indignantly Denies Running Over a Man.

SAN BERNARDINO, Oct. 16.—This morning the $50,000 damage suit brought against the Santa Fe by Ruth Wooden, an Upland child, was dismissed, and the attorneys agreed on a settlement of $12,500. The dismissal came as a surprise, as it had been supposed that the case would go to trial, owing to a disagreement during the summer, when counsel for the child agreed to accept $10,000, and then became involved in differences over the appointment of a guardian for her.

The suit was the result of an accident which occurred a year ago at Upland, when the child was run down by a bunk car while crossing the company's right of way, and suffered the loss of a leg. The plaintiff set up the claim that the child was walking along a path which had for many years been a public pathway, and that in sending a caboose or bunk car unprotected across this pathway the company was negligent and liable for the injuries sustained by the child.

Under the terms of the agreement among the child's attorneys, H. L. Peck is made her guardian.

DEAD ORDINANCE.

The Newburg interests will erect a frame building on Third street, near E, in spite of protests based on the question that the plans call for a structure that would be a violation of the fire ordinance in that district. The protests were heard last night before the City Council, Newberg and his attorney, E. E. Kanz, appearing to defend the plans. They contended that the building inspector had already passed favorably upon the plans and had issued the permit, and the building should be permitted to proceed. It was also declared that the fire ordinance is violated in every building erected. Believing in the justice of the defense the Council turned down the protests and directed the City Attorney to draft a new building ordinance which may be enforced.

GILLETTE PROTESTS.

Sheriff Ralphs today received a return on the warrant issued on complaint of John de Santis of Los Angeles charging G. G. Gillette of that city with speeding, but Gillette denies in connection with the wrecking of a motorcycle of Mr. and Mrs. Estes Wymackle, who were badly injured Sunday afternoon north of Lucerne, and deserted by the speeding automobilists after the accident. Gillette states that he will easily establish his innocence of any connection with that mishap. The only reason suspicion has pointed toward him is the halting at Upland by the officers of a speeding automobile shortly after the accident, the number of the automobile being recorded as Gillette.

George L. Duncan, once a prosperous rancher, has the hallucination that he has at last solved the secret of bringing "heaven to earth." He claimed at length before Judge R. Bledsoe this afternoon, sitting below a lunacy commission, and his volubility hastened the decision of the doctors finding him a proper subject for the Southern California Hospital at Patton. "I will earn a hundred million dollars. Your honor, from the great world I will be heavenly happy," he exclaimed. During a long harangue the patient smiled sunnily and joked with the court.

SUITS CONTEMPLATED.

Suits are brewing here over the selling of stock by the Great American Subdivision Company of San Diego. Many local people are taking up notes for stock bought by them. James Curtis and McNabb have retained by one group of unwary investors, one especially having been traded out of a mortgage for $1500. Dist.-Atty. R. B. Mitchell has been in San Diego looking into the status of the company's stock.

Suit will be brought to test the validity of the notes. The defense will be that the notes were obtained by fraud, and are, therefore, void.

...IAL LEADER ANGRY.

...ested for Technical Violation of ...w, He Seeks to Have Police Chief ...ow Also.

SANTA BARBARA, Oct. 16.—Alleging false imprisonment, George E. ...ess, a prominent and wealthy ...man who belongs to the exclusive set of Santa Barbara and Montecito, has brought suit in Justice's court for $299 damages, ...defendant being Patrolman Nels ...y. The case, which is attracting much attention, will be tried before ...

...ness and the police department ...had words recently when Voorhees was arrested by Chief of Police ...for as alleged violation of the ...ordinance. He was fined, it ...said, for leaving his horse unhitched in the street. Following that ...Mr. Voorhees discovered the ...rig on State street with the ...wheels too far from the curb ...owing to his own measurements. ...he was taking the investigation ...Patrolman Wade came along and ...demanded that he arrest the ...responsible for leaving the buggy ...on street. Wade protested, stating that the buggy belonged to his ...and Wade insisted upon the ...that he finally became so ...took him to the police station. ...police sergeant dismissed Voorhees ...and then the suit for damages ...filed.

SHORT NEWS STORIES.

...other New Yorker, J. Langdon ...has purchased Montecito real ...and plans to spend the most of his time in Southern ... Irving has been visiting ... Park and became so at... vicinity that he decided ... property for a home. ... four acres on the Ra... from Frank M. Gallia... bought five acres on ... avenue from Miss Rose... and Miss Morris of Pas... tends to improve both p... buildings and parking.

After an extended p... most complex litigation ... duced numerous folios ... judgment for foreclosure ... ed yesterday in the case ... of Santa Maria vs. M... et al. The judgment ... in the neighborhood of ...

The property securing ... liability consists of 640 ... of land in the Carneros ra... Alamos, being Manuel's p... estate of his father, the ... Carneros. Each of the ... celved a one-fourth inte... Careaga holdings, after ... Careaga de Sammann ... establishing her claims a... of the aged rancher, the ... ing an exciting bit of co...

The Careaga ranch is ... to the Western Union O... and it was there that the ... of oil in what is now ... Santa Maria field was ... ands of dollars royalty ... paid to the Careaga heirs. The land is also of high ... culturally, and while no... been placed upon the h... Manual, it is believed to be ... the aggregate amount of ... rendered yesterday.

FULLERTON NOT...

FULLERTON, Oct. 16.... houses are closing out the ... valencia crop for the se... Benchley Fruit Company ... fifteen cars yet to go and ... about the same amount. ... look for the orange crop for ... ing year is much better th... time last year, and the ... the yield for this district ... at 1200 cars.

In the Placentia district ... tractive country estates have ... vaded by the oil derricks. ... of Thomas Strain is the scen... ent activity in Placentia. T... garded as one of the finest ... erties in the county. Mr. S... undertaken the developme... independently, although ... have offered to lease. The ra... cated south of the Petrole... pany's producing well.

The Parent-Teacher Asso... Yorba Linda is arranging fo... fashioned husking bee Fri... ing of next week.

Frank Sheets, formerly of ... dustrial Oil Company, and w... returned from an extended ... Ohio.

Clyde Kelley of the West C... Company met with a painful ... this week, having his hand ...

AGED PIONEER ANSWERS ...

Man Who Walked to Calif... 1849 and Was Factor in ... ment Dies at Redondo.

REDONDO BEACH, Oct. ... W. Venable, Sr., 81 years old, ... night at 9:30 at the home of ... in-law, Charles Clark, after ... illness. He was the founder of ... ney and one of the men who ... convert California from a wil... into one of the greatest States ... Union. A funeral service will be ... Friday morning at 10 o'clock an... the remains will be taken to D... where another service will be ... and interment made.

FORTY-FIFTH ELKS LODGE.

Glendale Has an Order ... Members Admit They Are the ... People on Earth.

GLENDALE, Oct. 16.—The ... bers of the Order of Elks took ... of Glendale, Tuesday night, at ... time Lodge No. 1289, B.P.O.E., ... organized. The Glendale lodge ... forty-fifth Elk lodge in the Sta... California. Organization and in... lation services took place in the ... hall which was just elaborately ... nished by the local lodge at an ex... of several thousand dollars.

The following officers were inst... to serve for one year: Exalted ... er, Peter L. Perry; Leading Kn... William West; Royal Knight, ... ard W. Walker; Esquire, Dr. H... G. Martin; Lecturing Knight, Ste... Parker; Chaplain, Dr. C. W. B... man; Secretary, Harry Hoffer; Tr... urer, C. H. Boyd; Inner Guard, ... Samuel Pollock; Tyler, Harry ... Sohner.

At the conclusion of the busi... session, the lodge members and t... guests journeyed to Casa Verdu... where an elaborate Spanish din... was served. About 150 plates w... laid. Numerous toasts were ca... for and responded to. During ... evening Spanish music and danc... was given under the management ... the restaurant.

The clubrooms which have ... been fitted up by the local lodge ... the finest in the city. This lodge ... leased the entire second floor of ... Central building for a period of ... years and no expense has been spar... in the furnishing of the apartmen... solid mahogany and fumed oak ha... ured exclusively. The main audit... ium will seat 500 persons. Th... room is fitted with upholstered se... and solid mahogany furniture. ... the north end of this room is ... twelve-pronged elk's head, which w... presented to the order at an expen... of several hundred dollars by Pet... L. Perry, J. W. Lawson, Stephen ... Parker, David L. Gregg and Dr. H. ... Martin.

There is a large reading and loun... ing-room, very elaborately furnishe... All of the modern magazines an... other publication have been sub... scribed for for this room. To th... west of the reading-room are the bil... liard and pool rooms. The kitche... is fitted out with everything neces... sary for the preparing of a banque... and the serving of 500 persons.

SWINDLER SENTENCED.

TULARE, Oct. 16.—Fred La Thorpe, ... the stage hand who swindled a widow ... of this city out of $750, representing ... her savings for years, was sentenced ... today by Judge Wallace to six years ... in Folsom. La Thorpe pleaded guilty. ... The swindler secured the money from ... Mrs. Stella Ramos after she had be... come infatuated with him and he had ... proposed marriage. La Thorpe would ... probably have received a much lighter ... sentence had the officials today not se... cured the information that prior to ... coming to this city he deserted a wife ... and small child in a country town in ... Oregon, leaving them, it is claimed, ... in a destitute condition.

Story of the Day's Events Below Tehachepi's Top

NEWS REPORTS FROM CORRESPONDENTS OF THE TIMES.

San Bernardino.

SETTLE SUIT OUT OF COURT.

San Bernardino Damage Case Ended by Agreement.

Building Ordinance Proves to Be Dead Instrument.

Angelino Indignantly Denies Running Over a Man.

SAN BERNARDINO, Oct. 16.—This morning the $50,000 damage suit brought against the Santa Fe by Ruth Noble, an Upland child, was dismissed, and the attorneys agreed on a settlement of $12,500. The dismissal came as a surprise, as it had been expected that the case would go to the jury, owing to a disagreement during the summer, when counsel for the road agreed to accept $10,000, and then became involved in differences over the appointment of a guardian for the child.

The suit was the result of an accident which occurred a year ago at Upland, when the child was run down by a bunk car while crossing the company's right of way, and suffered the loss of a leg. The plaintiff based the claim that the child was playing along a path which had for many years been a public pathway, and in sending a tabooret or bunk car across this pathway the company was negligent and liable for the injuries sustained by the child.

Under the terms of the agreement between the child's attorneys, H. L. Gibbs is made her guardian.

DEAD ORDINANCE.

The Newburg interests will erect a frame building on Third street, near Mills, in spite of protests based on the claim that the plans call for a structure that would be a violation of the fire ordinance in that district. Protests were heard last night by the City Council, Newberg and Chapman, R. E. Katz, appearing against the plans. They contended that the building inspector had already favorably upon the plans and had issued the permit, and that the building should be permitted to proceed. It was also declared that the fire ordinance is ignored in every building erected. Owing to the justice of the defense the Council turned down the protests and directed the City Attorney to draft a new building ordinance which will be enforced.

GILLETTE PROTESTS.

Frank Ralphs today received a return of the warrant issued on complaint of John de Santis of Los Angeles charging G. G. Gillette of that city with speeding, but Gillette denies any connection with the wrecking of his motorcycle of Mr. and Mrs. Frank Dynackle, who were badly injured Sunday afternoon north of Upland and deserted by the speeding machine after the accident.

Gillette states that he will easily establish his innocence of any connection with that mishap. The only evidence has pointed toward the taking at Upland by the driver of a speeding automobile immediately after the accident, the number of the automobile being recorded.

John L. Duncan, once a prosperous rancher, has the hallucination that he has at last solved the secret of "heaven to earth." He appeared at length before Judge R. Allen this afternoon, sitting before a lunacy commission, and his testimony hastened the decision of the doctors finding him a proper ward for the Southern California Hospital at Pomona. "I will earn a million dollars. Your money from the great world I will return twenty fold," he exclaimed. After a long harangue the patient became quiet and joked with the attendants.

SUIT CONTEMPLATED.

Much grumbling here over the action of the Great American Insurance Company of San Francisco. Many local people are taking steps to make any effort to collect on fire insurance bought by them. Curtis Curtis and McNabb have suffered by one group of underwriters, one especially having loaned out of a mortgage. Dist.-Atty. R. B. Allen has been in San Diego looking into the status of the company's affairs and will be brought to test the validity of the action. The defense claims the policies were obtained by fraud and are, therefore, void.

MAYOR ANGRY.

Mayor Vroomen Violation of Traffic Rules to Have Police Chief Arrested.

SANTA BARBARA, Oct. 16.—Although imprisonment, George E. Nelson, a prominent and wealthy citizen belonging to the exclusive set of Santa Barbara and Montecito, has brought suit in Justice's court for $250 damages, against Patrolman Nels Nelson, which is attracting much attention, will be tried before Judge Wade and the police department here were recently when Voorhees, accompanied by Chief of Police Lelande, was arrested on a charge of violation of the traffic ordinance. He was fined, it is said, for leaving his horse unhitched in the street. Following that the Mayor discovered the car on State street with the wheels not far from the curb and, by his own measurements, found it violating the ordinance. Wade came along and demanded that he arrest the Mayor for leaving the buggy there. Wade protested, stating the buggy belonged to his father and that he had been daily became so hot he had to be arrested. Voorhees, with his prisoner, proceeded to the police station. The Mayor promptly dismissed Voorhees and has filed suit for damages.

MOVIE NEWS STORIES.

Frank Tarbox, J. Langdon Rhodes and Montecito real estate men are to spend the most of his time in Southern California. Mr. Erving has been visiting in Montecito Park and became so attracted to this vicinity that he decided to purchase property for a home, buying thirty-four acres on the East Valley road from Frank M. Gallaher. He also bought five acres on Buena Vista avenue from Miss Booth of La Jolla and Miss Morris of Portland. He intends to improve both properties with buildings and parking.

After an extended period of the most complex litigation which produced numerous folios of legal cap, judgment for foreclosure was granted yesterday in the case of the Bank of Santa Maria vs. M. A. Careaga et al. The judgment aggregates in the neighborhood of $35,000.

The property securing this large liability consists of 600 to 700 acres of land in the Careaga ranch near Los Alamos, being Manuel's portion of the estate of his father, the late Juan B. Careaga. Each of the children received a one-fourth interest in the Careaga holdings, after Mrs. Eloise Careaga de Sammann succeeded in establishing her claims as a daughter of the aged rancher, the contest being an exciting bit of court history.

The Careaga ranch is under lease to the Western Union Oil company and it was there that the first strike of oil in what is now known as the Santa Maria field was made. Thousands of dollars royalty have been paid to the Careaga heirs each year. The land is also of high value agriculturally, and while no figure has been placed upon the holdings of Manuel, it is believed to be well worth the aggregate amount of judgment rendered yesterday.

FULLERTON NOTES.

FULLERTON, Oct. 16.—Packing-houses are closing out the last of the valencia crop for the season. The Benchley Fruit Company has about fifteen cars yet to go and other firms about the same amount. The outlook for the orange crop for the coming year is much better than at this time last year, and the estimate of The Yield for this district is placed at 1200 cars.

In the Placentia district many attractive country estates have been invaded by the oil derricks. The ranch of Thomas Strain is the scene of present activity in Placentia. This is regarded as one of the finest tree properties in the county. Mr. Strain has undertaken the development of oil independently, although companies have offered to lease. The ranch is located south of the Petroleum Company's producing well.

The Parent-Teacher Association of Yorba Linda is arranging for an old-fashioned husking bee Friday evening of next week.

Frank Sheets, formerly of the Industrial Oil Company, and wife have returned from an extended visit in Ohio.

Clyde Kelley of the West Coast Oil Company met with a painful accident this week, having his hand mashed.

AGED PIONEER ANSWERS CALL.

Man Who Walked to California in 1849 and Was Factor in Development Dies at Redondo.

REDONDO BEACH, Oct. 16.—J. W. Venable, Sr., 81 years old, died tonight at 9:30 at the home of his son-in-law, Charles Clark, after a long illness. He was the founder of Downey and one of the men who helped convert California from a wilderness into one of the greatest States in the Union. A funeral service will be held Friday morning at 10 o'clock and then the remains will be taken to Downey where another service will be held and interment made.

FORTY-FIFTH ELKS LODGE.

Glendale Has an Order Whose Members Admit They Are the Best People on Earth.

GLENDALE, Oct. 16.—The members of the Order of Elks took charge of Glendale, Tuesday night, at which time Lodge No. 1289, B.P.O.E., was organized. The Glendale lodge is the forty-fifth Elk lodge in the State of California. Organization and installation services took place in the new hall which was just elaborately furnished by the local lodge at an expense of several thousand dollars.

The following officers were installed to serve for one year: Exalted Ruler, Peter L. Perry; Leading Knight, William West; Royal Knight, Howard W. Walker; Esquire, Dr. Harry G. Martin; Lecturing Knight, Stephen Parker; Chaplain, Dr. C. W. Backman; Secretary, Harry Hoffer; Treasurer, C. H. Boyd; Inner Guard, Dr. Samuel Polleck; Tyler, Harry L. Sohner.

At the conclusion of the business session, the lodge members and their guests journeyed to Casa Verdugo, where an elaborate Spanish dinner was served. About 150 plates were laid. Numerous toasts were called for and responded to. During the evening Spanish music and dancing was given under the management of the restaurant.

The clubrooms which have just been fitted up by the local lodge are the finest in the city. This lodge has leased the entire second floor of the Central building for a period of ten years and no expense has been spared in the furnishing of the apartments, solid mahogany and fumed oak being used exclusively. The main auditorium will seat 500 persons. This room is fitted with upholstered seats and solid mahogany furniture. At the north end of this room is a twelve-pronged elk's head, which was presented to the order at an expense of several hundred dollars by Peter L. Perry, J. W. Lawson, Stephen C. Parker, David L. Gregg and Dr. H. G. Martin.

There is a large reading and lounging-room, very elaborately furnished. All of the modern magazines and other publication have been subscribed for for this room. To the west of the reading-room are the billiard and pool rooms. The kitchen is fitted out with everything necessary for the preparing of a banquet and the serving of 500 persons.

SWINDLER SENTENCED.

TULARE, Oct. 16.—Fred La Thorpe, the stage hand who swindled a widow of this city out of $750, representing her savings for years, was sentenced today by Judge Wallace to six years in Folsom. La Thorpe pleaded guilty. The swindler secured the money from Mrs. Stella Ramos after she had become infatuated with him and he had proposed marriage. La Thorpe would probably have received a much lighter sentence had the officials today not secured the information that prior to coming to this city he deserted a wife and small child in a country town in Oregon, leaving them, it is claimed, in a destitute condition.

San Diego.

GOODWIN AGAIN IN SPOTLIGHT.

Sued for Alienating Affections of Man's Wife.

Twenty-five Thousand Dollars Damages Asked.

Woman Declines to Make Statement About Matter.

[BY DIRECT WIRE TO THE TIMES.]

SAN DIEGO, Oct. 16.—[Exclusive Dispatch.] Nat C. Goodwin, actor and theatrical manager, whose varied matrimonial experiences have made newspaper history for years, has been sued for $25,000 damages by Charles N. Doughty, a San Diego real estate dealer, who charges that the actor alienated Mrs. Doughty's affections. Mrs. Doughty, who is known on the stage as Margaret Moreland, was a witness of the accident at Santa Monica several months ago when Goodwin, when attempting to land through the surf in a small boat, was injured.

For many months the names of Miss Moreland and Goodwin, in whose last company she appeared as leading woman, have been linked together in newspaper stories, some of which went so far as to suggest that she might become the fifth Mrs. Goodwin.

The complaint filed against the actor here this afternoon by Doughty's attorneys makes serious charges, one being that Mrs. Doughty was forcibly debauched by the actor. It alleges that "on or about the first day of March, 1911, the defendant, wrongfully contriving and intending to injure the plaintiff and to deprive him of the comfort, aid, society and assistance of his said wife, forcibly and without the consent of the said Margaret Parrott Doughty, wickedly and maliciously debauched the said Margaret Parrott Doughty, that the said Goodwin sought to persuade and entice Mrs. Doughty, by offers of money and otherwise, to leave the plaintiff and go with the defendant, and that owing to such persuasion, the said Margaret Parrott Doughty did leave the plaintiff and go and live with the said defendant."

Percy M. Andrews, attorney for Doughty, had nothing to add to the case that is not included in the complaint. He said that as far as he was informed the summons in the action had not been served on Goodwin, but that he believed the actor was in Santa Monica.

MARGARET SMILES, BUT DECLINES TO TALK.

SANTA MONICA, Oct. 16.—Margaret Moreland, actress, whose real name is Mrs. Charles Doughty, is still seen with Nat Goodwin whenever the injured actor is taking his exercise in the open air. She wheels him up and down the cement promenade. She has been at his side a great deal of the time since their excursion into the Malibu country which resulted so seriously for Nat.

When asked what she had to say in answer to the filing of a suit by her husband against Nat Goodwin in San Diego yesterday, Doughty alleging that the actor had alienated the affections of his wife, she smiled but stated she had nothing to say. Doughty has, until recently, been occupying a cottage close to the Goodwin residence.

RECEIVES A SETBACK.

Efforts of Glendale Trustees Balked by Refusal of Water Company Stockholder to Sell Out.

GLENDALE, Oct. 16.—This city has received its first setback in its work of establishing of a municipal water system in the refusal of the shareholders of the Verdugo Pipe and Reservoir Company to dispose of their shares. The proposition of the city is to buy up the four companies now furnishing water to local residents; namely, the Glendale Consolidated Water Company, the Verdugo Springs Water Company, the Mirader Water Company and the Verdugo Pipe and Reservoir Company, and to combine the four systems, the resulting system to be conducted by the city. The three companies other than the Verdugo Pipe and Reservoir Company have been offered for sale to the city at reasonable prices.

The Verdugo Pipe and Reservoir Company is a co-operative company. The water is furnished to the shareholders of the company at cost, a small assessment being made once a year, or oftener, if it be deemed necessary by the majority of the shareholders, for the maintenance of the system and improvements. It is claimed that some of the smaller shareholders are willing to sell to the city, while a number of those owning the larger blocks of stock want the company to remain as it is. At the present time there are 1442 shares of water in the company and 128 shareholders. The estimated value of the company is $16,462.51, this estimate being made by Burns & McDonnell, engineers of Los Angeles, recently. This estimate is divided up as follows: Going value, $1,677.93; riveted steel pipe, $6,091.21; meters in service, $96; reservoir, $756.91; engineering, $995.58; cost of street repairs, $2,330.16; well, $442.52; pumping plant, etc., $1,665.60.

The following is an excerpt from a folder issued to the stockholders of this company by the trustees of the city this week:

"It is the wish of the city to purchase the plant and the pipe lines of the Verdugo Pipe and Reservoir Company at their actual value, to be determined by a joint appraisal by representatives of the city and the plant, if the company sells its pipe system to the city, the city will enter into a binding agreement that all irrigators owning water may carry it through the city pipes at not more than the present pipe rate.

"If the stockholders of the company do not desire to sell at this time the city will join them in the use of the municipal reservoir, the city providing the connecting mains, thereby obviating the expense to your company of building a new reservoir at present and giving better pressure to this section."

Ohio's Governor.

(Continued from First Page.)

subscribe to the political principles which the President holds, I will say for him that everybody admires his honesty, his stability, his ability and his real worth as a man. There has been a movement throughout the East toward him, but the Republican party is so badly split that there appears no hope either for the President or Roosevelt. Wilson will win easily, with Taft second and Roosevelt third. All Wilson has to do is to sit still and his election is assured. There has been no rift in the Democratic party, which is a unit for him. Wilson will be elected by the greatest majority given any candidate since Grant defeated Greeley in 1876.

"Wilson will carry Ohio by a fair-sized majority over Taft and Roosevelt will run third, in my opinion. Wilson will also carry Michigan and Indiana. I would not like to predict by what majority Mr. Wilson will carry Ohio, because there is no man on earth who can get any really reliable estimate as to how the people will vote who formerly voted the straight Republican ticket. I find very little Roosevelt sentiment in the Middle West, but he is stronger in the far West."

Gov. Harmon said the tariff is the paramount issue in the campaign and that Wilson's position on the question is the right one. He said the Democrats do not favor free trade, although Bull Moose leaders are claiming that Wilson is a free trader.

The Governor inquired after the latest news regarding Col. Roosevelt's condition, and was highly pleased when told that he is rapidly recovering. He said it was a gracious thing on the part of Wilson to cancel his speaking engagements out of respect for his wounded opponent. He said Wilson has made a magnificent fight and has conducted himself in a dignified manner throughout the campaign.

"I am mighty glad to be here," the Governor said. "I have never been in Los Angeles but have heard many wonderful stories about your great city. California is a great State and the exposition should be a world beater, from the preparations that are under way."

The Governor and his party will be the guests of the Ohio Society of Pasadena this afternoon; tomorrow they are going to Catalina, and Saturday the Ohio Society of this city will entertain them. He was asked to make a political speech by Chairman Cotton of the Democratic County Central Committee, but he declared that he was on official business and doesn't think it proper to deliver a campaign address. The Governor and party will probably leave for Ohio Monday.

SANTA MONICAN'S COMPOUND.

Cincinnati Official Would Learn the Secret of Silencing the Roosters at Early Dawn.

[BY DIRECT WIRE TO THE TIMES.]

CINCINNATI, Oct. 16.—[Exclusive Dispatch.] A Californian has discovered a method of making the rooster noiseless in the wee small hours. The information has been conveyed to Samuel F. Cary, superintendent of the department of information and complaints of this city's new "Model City" administration, and today he wrote A. J. Wienland, a retired chemist of Santa Monica, Cal., asking him for his silencing formula.

Since Cary came into office at least 26 per cent. of the complaints related to roosters which, like Rostand's "Chantecler," seemed to think themselves bound to make the sun rise therefore, Cary is looking towards Santa Monica, in far-off California, with hope.

It is stated that A. J. Wienland, a retired chemist of Santa Monica, has manufactured a concoction which, on being fed to roosters, prevents them from crowing, said a letter to Mr. Cary signed "West Seventh avenue." It is also stated that Wienland claims his preparation contains only harmless ingredients, but that they put an effective stop to the roosters' early-morning call. "I would favor having the eminent California chemist coming to our city and put us wise to his wonderful compound," said Mr. Cary, "for between midnight and dawn our entire ward must lose its well-earned sleep because of a bunch of fifty-seven varieties of crowing roosters. Maybe the concoction can also be fed to the neighbors' babies, some of whom also believe in early rising."

REFUSES TO PERMIT TOWERS.

Santa Monica Council Not Over Generous in Treatment of Burned District, Say Those Interested.

OCEAN PARK, Oct. 16.—The City Council of Santa Monica Tuesday night voted down the proposal of A. R. Fraser to construct on the Ocean Front from Marine street to Pier avenue, eight electric towers, fourteen feet square. The Councilmen, led by Member Peasgood, declared that they were not sufficiently enlightened as to the nature of these towers, although E. H. Sweetser assured them that they were to be used as lighting towers. There is considerable unfavorable comment on the action of the Council by the people of Ocean Park who wish first of all to see the Ocean Front developed.

Fraser offered Tuesday night to give the city an easement of thirty feet of his frontage west of the Ocean Front promenade if the city would in return grant him permission to erect the towers. Fourteen feet of walking space would be left. The attitude of the administration has not been favorable to projects in the burned section, say those who own property along the front, but despite this attitude, building is going ahead at a remarkable rate. The restrictions placed upon buildings in the destroyed portion of Ocean Park compel the owners to put up expensive structures, and for this reason progress has been slow.

Booster buttons have been distributed by the Boardwalk Association in advertising the big souvenir celebration Thursday night. It will be the grand opening of the temporary amusement and refreshment section.

THE TIMES CIRCULATION FOR SEPTEMBER, 1912.

STATE OF CALIFORNIA, COUNTY OF LOS ANGELES, ss.:

Harry Chandler, Assistant General Manager of the Los Angeles Times, being duly sworn, declares upon his oath that the following is a true and correct office record of the daily circulation of said newspaper for the month of September, 1912.

SEPTEMBER, 1912.	Copies.
September 1 (Sunday)	56,[illegible]
September 2	56,[illegible]
September 3	56,[illegible]
September 4	56,[illegible]
September 5	56,[illegible]
September 6	56,[illegible]
September 7	56,[illegible]
September 8 (Sunday)	56,[illegible]
September 9	57,[illegible]
September 10	56,[illegible]
September 11	57,[illegible]
September 12	57,[illegible]
September 13	57,[illegible]
September 14	56,[illegible]
September 15 (Sunday)	56,[illegible]
September 16	56,[illegible]
September 17	56,[illegible]
September 18	56,[illegible]
September 19	56,[illegible]
September 20	56,[illegible]
September 21	56,[illegible]
September 22 (Sunday)	56,[illegible]
September 23	56,[illegible]
September 24	56,[illegible]
September 25	56,[illegible]
September 26	56,[illegible]
September 27	56,[illegible]
September 28	56,[illegible]
September 29 (Sunday)	56,[illegible]
September 30	56,[illegible]

Daily average for every day of September ..... 56,[illegible]
Sunday only, average for September ..... 56,[illegible]

HARRY CHANDLER,
Assistant General Manager, The Times.

Subscribed and sworn to before me this 14th day of October, 1912.
[Seal] T. L. CHAPIN,
Notary Public in and for the County of Los Angeles, State of California.

A. L. Dennis, being duly sworn, declares that he is and has been for twelve years Superintendent of Circulation of the Los Angeles Times; that the above detailed statement of circulation for the month of September, 1912, is correct, and shows the circulation of The Times for each day of the month named.

A. L. DENNIS,
Superintendent of Circulation, The Times.

Subscribed and sworn to before me this 14th day of October, 1912.
[Seal] T. L. CHAPIN,
Notary Public in and for the County of Los Angeles, State of California.

The Times is the only newspaper in Los Angeles that does not make a practice of permitting agents, newsboys and dealers to return unsold copies of its issues. Neither does it misbrand or predate its editions, or inflate its circulation by printing more copies than are actually necessary to supply its patrons.

The Times' entire circulation is practically net, and it is more genuine and superior in every respect to that of any other newspaper in Southern California.

Business: Markets, Finance and Trade.

STOCK LETTER.

[Furnished by Logan & Bryan, Members New York and Boston Stock Exchanges, Bradbury Bldg., Los Angeles.]

NEW YORK, Oct. 16.—The advancing tendency of early foreign markets was such today that it stimulated new activity by the individual investor from this side. After this the room traders worked for a lower market as they realized some of the shorts had already covered. There was a class of buying orders in the market here of a foreign character, supposed to be reinstating lines sold when the political situation was more acute. The financial interests so much in evidence in the support of the New York market Friday and Monday appeared to be taking every opportunity to dispose of securities not purchased as investment. They were rather acting for the time being as guardians of the market, or in such a manner as to prevent the general situation from getting beyond their control. Toward the latter part of the session the ease in the call money rate stimulated activity to the making of a strong close. The markets in copper metal and steel products are such that those who follow them as a barometer appear to regard the underlying conditions commercially with favor.

FINANCIAL.

OFFICE OF THE TIMES,
Los Angeles, Oct. 17, 1912.

Bank clearings yesterday were $5,439,419.87; an increase of $2,510,462.11, as compared with the same day in 1911, and an increase of $2,797,724.64 as compared with the same day in 1910. Following is statement:

	1912.	1911.	1910.
Monday	$5,020,088.06	$3,105,084.89	$3,113,100.31
Tuesday	5,825,714.55	2,879,543.89	2,814,216.74
W'd'n'y	5,439,419.87	2,923,957.76	2,641,696.23
Totals	$16,285,222.48	$8,913,586.04	$8,569,013.28

Quotations furnished by the Los Angeles Stock Exchange.

OIL STOCKS.

Producers—	Bid.	Asked.
Amalgamated Oil	$84.00	$84.25
American Pet. com.	50.00	....
Associated Oil	44.12½	44.50
Bear Creek O. & M. Co.	.40	.50
Cal. Midway Oil Co.	.19½	.22
Central	1.00	....
Columbia	1.14½	1.15¾
Fullerton Oil Co.	3.00	4.50
Jade Oil Co.	.07½	.12½
Mex. Pet. Ltd. pfd	99.00	100.00
Mex. Pet. Ltd. com.	88.50	89.50
National Pacific Oil Co.	.02	.02½
Olinda Land Co. (Oil)	.39	.41
Penn. Midway	.07½	....
Palmer Oil Co.	.20	.30
Rice Ranch Oil Co.	1.05	....
Union	98.25	98.37½
Union Provident	97.62½	....
United Pet. Co.	97.75	98.50
United Oil Co.	.31	....

BANK STOCKS.

	Bid.	Asked.
All Night & Day Bank	$225.00	$250.00
American Savings Bank	....	250.00
Cal. Savings Bank	110.00	....
Central Nat'l Bank	....	225.00
Citizens' National	265.00	....
Commercial National	150.00	....
Farmers' & Mer. Nat'l	348.00	....
Federal Bank of L. A.	130.00	....
First National	688.00	700.00
German-American Savings	590.00	....
Globe Savings	125.00	....
Home Sav. Bank of L. A.	140.00	175.00
L. A. Hibernian Sav. Bank	115.00	....
Merchants' Bank & Tr. Co.	180.00	....
Merchants' Nat. Bank	260.00	....
National Bank of Cal.	220.00	300.00
National Bank of Com.	117.00	....
Security Trust & Sav. Bank	450.00	....
U. S. National Bank	160.00	....

INDUSTRIAL AND PUBLIC UTILITIES.

	Bid.	Asked.
Cal. Portland Cement Co.	$100.00	....
Cal. Hospital	70.00	85.00
Edison Electric pfd.	92.50	....
Edison Electric com.	86.50	....
Emergency Hospital	28.00	....
Hawaiian Com. & Sug.	44.00	....
Home Telephone pfd.	30.00	34.00
Home Telephone com.	7.00	8.00
L. A. Athletic Club	8.30	....
L. A. Investment Co.	3.90	4.00
Mexican Nat. Gas pfd.	15.00	25.00
Mexican Nat. Gas com.	10.00	....
Occidental Life Ins. Co.	112.50	125.00
[illegible] S. P. Co.	25.25	....
Pac. Mut. Life Ins. Co.	400.00	....
Pac. Con. Stone Co.	....	.25
Pasadena H. T. & T. Co.	40.00	....
S. Diego H. T. & T. Co.	....	15.00
Santa Monica M. H. T. pfd.	7.50	8.50
Sun Drug Co.	....	1.01
Title G. & Tr. Co. pfd.	151.00	....
Title I. & Tr. Co. pfd.	340.00	400.00
Title I. & Tr. Co. com.	340.00	400.00
Title I. & Tr., Ser. C.	340.00	400.00
U. S. L. D. T. & T. Co. pfd.	11.00	....
Union Trust Co.	32.00	45.00
Whittier Home T. & T. Co.	....	75.00

BONDS.
(With Accrued Interest.)

	Bid.	Asked.
American Petroleum Co.	91	95
Associated Oil Co.	101	102¼
Corona Power & W. Co.	97	100
Cucamonga Water Co.	98	100¼
Edison El. Co., 1st R.	100	....
Edison El. Co., old issue	100	....
Home Telephone Co.	90⅝	....
Home Tel. Co., 1st Refg.	80	82
L. A. Gas & Elec. Co.	99¼	....
L. A. Pac. 1st Con Mtgs.	101½	104¼
L. A. & Pasadena Elec. Ry.	102	104
L. A. Public Market	103½	....
L. A. Railway Co.	106	....
L. A. Traction Co. 5s	100	....
Mex. Nat'l Gas Co.	....	73
Mission Trans. & R. Co.	99	....
Pac. Elec. Ry. Co.	104	....
Pac. Light & Power Co.	96½	....
Pac. Light & Power Gtd.	99	100¼
Pasadena H. T. & T. Co.	89	93½
Pomona Con. Water Co.	99½	....
S. Monica H. T. & T. Co.	....	85
Union Oil Co.	89	90
Union Tran. Co.	92	....
U. S. L. D. T. & T. Co.	76	84
Whittier Home T. & T. Co.	68	80

LOCAL PRODUCE MARKET

A considerable quantity of dried fruit was received yesterday. Some early-cured pears came in, and several shipments of Calimyrna figs from the Fresno district. The demand for dried fruits is rather light, because of the hot weather, and to this it is due that they have not been coming in very freely. Unbleached Sultana raisins were offered as low as 4½ cents a pound.

The staple market was quiet, and business rather sluggish. Prices still remain firm on all products. Butter is reported weak at 34 cents in San Francisco. There is little likelihood of this resulting in the lowering of the price here, however. Receipts of eggs were 50 cases; the low average is still maintained. No cheese was reported in, and 23,928 pounds of butter arrived. Some northern fresh cheese was offered at 16¼ cents, and domestic Swiss in small quantities at 20½. Some cream brick was offered at 18½. The price on most cheese is quite firm, however.

Fresh fruits are not very plentiful, and grapes have been bringing a higher price this week than they were the major part of last. All pears and plums are cold storage, and are on the market in fairly large quantities. The peach season for incoming shipments from outside points is about over. Apples continue to be the prominent feature of the market; 8918 boxes arrived. Many good varieties of cooking apples are coming in. There is a considerable quantity of roselles on display, and pomegranates are still strongly in evidence.

Sweet potato prices still maintain firmness, and no shipments were reported in. Receipts of onions were 300 sacks, and only a very small shipment of potatoes came in—90 sacks.

Prices Current.

EGGS—Ranch, candled, 42; fresh ranch, case count, 38; seconds, 33; pullets, 27; eastern eggs, 32; Kansas-Nebraska, 28.

BUTTER—Creamery extras, 36 per lb.; creamery firsts, 32½.

CHEESE—Northern fresh, 17½; eastern daisies, 21; eastern twin, 19½; Longhorn, 21; singles, 19½; cheddars, 21½; Tillamook daisies, 19; imported Swiss, 28; Dom. Swiss, block, 22; wheel, 25@28; Limburger, 20@21; cream brick, 20; Edam, 8.50@10.50; Sierra, 1.10 per box; Neufchatel, 1.00 per box; camembert, 1.25 per box; Canada cream, 1.00@1.10 per box; Roquefort, 45; German breakfast, 1.10.

BEANS—Pink, No. 1, 4.85; Lady Washington, No. 1, 5.10@5.25; small white, No. 1, 5.25@5.50; Limas, No. 1, 6.00; black eyes, 4.25@4.50; lentils, 6.00@7.00; Garvanzas, 4.50; Mexican reds, 4.50; Bayous, 4.50@5.00.

DRIED FRUITS—Apples, evaporated, 7½@10; citron, fancy, 18; orange and lemon peel, 14@16; currants, imp., fancy, bulk, recleaned, 10; fancy, 1-lb., 9@11; dates, packages, imported Fards, fancy, 60s, 10½@11; Fards, fancy, 12s, 11@12½; Golden, 60s, 9; packages, 9½@11. Figs, black and white, 25s, 1.35@1.50; figs, white, 6-oz. packages, 50s, 1.50@1.60; 12 oz., 12s, 90; 10-oz., 10s 85; 16-oz., cartons, 12s, 1.00; imported, 16@18 per lb. Peaches, 7@9. Prunes, 20-30, 15; 30-40, 9½@11; 40-50, 8@10; 50-60, 7½@8; 60-70, 6½@8; 70-80, 6¼@7½; 80-90, 5¾@7; 90-100, 5¼@6½; (when packed in 50-lb. boxes, 1½c extra.) Apricots, 8@10½; nectarines, 12@13; pears, 10½@13; plums, 10.

RAISINS—Sultanas, bleached, 6@7; unbleached, 5½@7½; seeded, 9 for 16-oz. pkgs., 7 for 12-oz. pkgs.; London layers, 2-crown, 1.25; 3-crown, 1.50; 4-crown, 1.75; 5-crown, 2.25; 6-crown, 2.50; loose muscatels, 2-crown, 4½; 3-crown, 5; 4-crown, 5½.

NUTS—New almonds, fancy IXL, 18@19; Brazil, 12@16; filberts, large, new crop, 15; pecans, large, 18; pine nuts, 16; peanuts, California raw, 5@5½; eastern, 7@7½; Japan, 6@6½. Rice corn, 6.50. Coconuts, 90 per doz. Walnuts, No. 1, Assn., 14@15; budded walnuts, 17@18; unbleached walnuts, 10@12½.

HONEY—Comb, fancy water white, 17@20; white, 15; light amber, 14, extracted, light amber, 7; water white, 9; white, 8; beeswax, 30 per lb.

CITRUS FRUITS—Valencias, 3.00@3.50; lemons, 4.00@5.00; unpacked stock, 2.00@2.50; seedling grapefruit, 2.50@3.00; seedless grapefruit, 3.00@3.50; limes, 75@1.00 per 100.

FRESH FRUITS—Bellefleurs, 85@1.10; McIntosh Reds, 1.65@1.75; Skinner seedlings, 1.00@1.25; Grimes Golden, 1.75; Jonathans, 2.10@2.25; bananas, 4@4½ lb.; pineapples, 6@8; watermelons, ¾@⅞ per lb.; figs, box, 40@1.50; peaches, 65@1.25; grapes, crates, Malagas, 50@60; Muscatel, 50@60; Cornichon, 85@1.00; black Hamburg, 50@90; black Morocco, 60@75; Tokay, 1.00@1.25; plums, Italian prunes, 1.00@1.50; Green Gage, 90@1.00; Hungarian, 90@1.15; Kelsey, 90@1.10; Bartlett pears, 4@5 lb.; quinces, 90@1.10 per lug box; cantaloupes, small local, 1.00; large, 1.75@2.25; casabas, 1.00@1.75 crate; winter melon, 1.75@2.25; cranberries, 9.00@10.00 a barrel; fresh dates, 20@25 per lb.

BERRIES—Strawberries, 4½@7 per basket; blackberries, 5@7.

ONIONS AND CHILI—Strings, 11@13; loose, 4½@12; Mexican black, 21; chilitepines, 35 lb.; ground chili, 10; Japanese, 16; green chili, 15; chicken chile, 6½; corn husks, 8@10. Onions, red northern, 1.00 box; northern Yellow Danvers, 75@2.00; Australian Brown, northern, 1.00@1.10; white wax, 1.25 sack; Silverskins, 1.50 cwt.; garlic, 5@6.

POTATOES—Local potatoes, 80@1.10 sack; Highlands, 90@1.15; sweet potatoes, 1¼@2 per lb.

GREEN VEGETABLES—Beets, 75@1.25 sack; carrots, 60@90 a sack; parsley, 25@30 per doz.; turnips, 75@1.25 a sack; peas, 3@6½; spinach, 15@20; cabbage, 50@65 sack; green onions, 15@20 per doz.; leeks, 40 per doz.; lettuce, com., 60@75 per crate; parsnips, 1¾ per lb.; celery, 2.00@2.50 a crate; hothouse mushrooms, 50@1.00 per lb.; artichokes, 40@50 per doz.; bell peppers, 3@5; green chile, 4@5; rhubarb, winter crimson, 1.10@1.25; strawberry rhubarb, 85@1.25; cucumbers, 24@25 box; horseradish, 10@12; tomatoes, box, 50@60; wax beans, 3@4; green beans, 3@4; Lima beans, 2¼@4 lb.; summer squash, 35@75; Hubbard squash, ¾@1¼ per lb; green corn, 25@50 box; cauliflower, 1.00@1.50 doz.; pickles, 1.00@1.25.

POULTRY—Dealer buys from producer: Broilers, 21@24; fryers, 17@20; roasters, 17@19; young cocks, 8@9; old cocks, 8; hens, 14@17; young turkeys, 18@22; old turkeys, 20@22; ducks, 12@14; geese, 12; squab pigeons, dozen, 2.50; fresh dressed turks, 30@32; ducks, 10@12; geese, 15; squabs, 1.75 per doz. Frozen, dealers wholesale prices: Fowls, 18@19; roosters, 25; fryers, 24; broilers, 30@32; ducks, 23; geese, 20; turkeys, 28@29; turkeys (old Toms,) 21.

GRAIN AND FEED—Per 100 lbs. Alfalfa meals, 1.25; bone, granulated, 2.05; bone meal, 2.05; blood meal, 2.35; XXXX beef scraps, 3.10; barley, rolled, 1.70; seed barley, 1.80; charcoal, 2.10; XXXX chick feed, 2.70; do., bale of 20 5-lb. bags, 3.30; do., bale of corn, eastern, white, 2.25; corn, small yellow, 2.10; whole large yellow corn, 2.05; Kaffir corn, 2.15; Egyptian corn, 2.25; Yellow Dent, 2.00; corn, 100 lbs., 2.15; corn, cracked, 2.10; XXXX Dry Mash (a superior egg food,) per 90-lb. sacks, 2.00; grit, granite, 90; millet, 3.75; oilcake meal, 2.75; red feed oats, 2.00; white feed oats, 1.90; rolled, oats, 1.95; feed meal, 2.15; cheap oats, 1.90; California clam shell, 50; do., white clam, 60; do., hard eastern oyster, 1.15; Scratch Feed, 2.30; bran, 1.60; shorts, 1.85; No. 1 wheat, 1.85; wheat, 100-lb. sack, 1.90; wheat, cracked, 100-lb. sacks, 2.00; middlings, 1.85; Milo maize, 1.90; linseed oil cake meal, ton, 42.00@42.50; coconut cake or meal, ton, 27.00@28.00.

FLOUR—Per bbl., Capitol, made of No. 1 hard and California wheat, blended, 6.00; Aurora, 5.60; Trophy, 4.40; No. 1 hard bakers' made of hard wheat only, 6.00; Capitol Bakers' Extra Hard and Cal. Wheat Blended, 5.80; Our Giant (bakers',) 5.20; Eclipse, 4.80; L. A. 4x Standard blended, 6.00; L. A. 4x Pastry, 5.40; L. A. 4x Pastry Bakers, 4.90; extras, 5.60; Purity blended, 5.70; Our Giant (Bakers',) 5.30; Eclipse, 5.00; 4.00 (Flour in ½ sacks, 20c per bbl. higher.) Globe, 6.00; A1, 5.40; Silver Star, 4.20; XXX, 4.00; Sperry, 4.90; Drifted Snow, 5.80; Port Costa, 5.80; Golden Monarch, 6.20; La Pina, 5.20; Blue Bird, 4.40; Semolino, 6.60; Golden Rod, 6.40; Sperry's Ks., 6.60; Big Loaf, 5.80; Angelus Bakers', 5.00; Bell Brand, 4.90; Bakers' pastry, 4.60.

MEALS—Per 100 lbs.	5-lb. S'ks.	10-lb. S'ks.	25-lb. S'ks.	50-lb. S'ks.
Graham flour	3.40	3.20	3.15	3.10
Buckwheat Flour	4.75	4.55	4.50	4.45
Rye flour or meal	4.20	4.00	3.95	3.90
Cornmeal, W. & Y.	3.60	3.40	3.35	3.30
Oatmeal, Steel Cut	5.70	5.50	5.45	5.40
Oatmeal, ground	5.70	5.50	5.45	5.40
Hominy, large or small	4.60	4.40	4.35	4.30
Cracked wheat	4.15	4.00	3.95	3.90
Entire wheat flour	3.50	3.30	3.25	3.20
Pearl barley	7.40	7.20	7.15	7.10
Split peas, yellow	6.20	6.00	5.95	5.90
Split peas, green	8.40	8.20	8.15	8.10
Farina	4.20	4.00	3.95	3.90
Nutri Germ	4.80	4.60	4.55	4.50

SUGAR—Prices quoted below are for Los Angeles city. Pomona city list is 7½c higher. Pomona country list is 5c higher. Colton city list is 20c higher. Colton country list is 17½c higher. Prices are based on sacks. Bbls. add 10c; ¼ bbls., 25c and boxes 50c per 100 lbs. All prices are net cash less 25 cents cwt., 15 days. Beet, gran., 5.65; standard cane, 5.85; standard berry, 5.85; Cube (sacks,) 6.10; Cube (25-lb. boxes,) 6.60; Candy, gran., 5.95; Powdered, 5.85; Con. A, 5.85; Extra C, 5.35; Golden C, 5.25; D, 5.15; Dominoes, 5s, 10.05; Dominoes, 2s, 10.55; Superior, 7x powdered, bbls., 6.60; Superior, 7x powdered, ½ bbls., 6.75; Superior, 7x powdered, 30-lb. boxes, 7.10; Superior, 7x bar, bbls., 7.00; Superior, 7x bar, ½ bbls., 7.15; Superior, 7x bar, 25-lb. tins, 8.70; Superior, 7x bar, 30-lb. boxes, 7.50.

HAY—(Baled.) Following are jobbing prices for hay. Producers receive 1.00 to 2.00 less than these prices:

Tame oat hay	$21.00	$22.00
Barley hay	19.00	21.00
Wheat hay	19.00	21.00
Alfalfa hay	16.00	18.00

LIVE STOCK—Based on delivered weights in Los Angeles (furnished by Hauser Packing Co.:) Steers, 5½@5¾; heifers, 4½@5; cows, 4; calves, 5½@6½; small calves, 7; milk calves, 7@7½; wethers, 9½; ewes, 9; lambs, 10½@11½; hogs, 175-225, 7½@7¾; 225-300, 7@7½.

BEEF—Steers, No. 1, 10½; steers, No. 2, 10; heifers, No. 1, 10; heifers, No. 2, 9½ hind quarters, No. 1 steer, 13½; hind quarters, No. 1 heifer, 12½@13½; fore quarter, beef, 8; full chucks, 6¾; short chucks, 7; triangle, 6½; plates, 6; rounds, 10@11; loins, No. 1, 18; No. 2 loins, 17; No. 1 ribs, 14; No. 2 ribs, 13; loin butt, 14; shanks, 3½; fillets, 30; tongue, 16; ox tails, 5 each.

MUTTON—Wethers, 10; ewes, 9½; yearlings, 11½; lamb, 12½.

SAUSAGE, ETC.—Bologna, 9½; bloodsaus, 9½; liverwurst, 9½; head cheese, 9½; Viennas, 11; garlic, 10; pork sausage, 12; Spanish, 12; ham sausage, 13½@13; minced ham, 13½; tongue loaf, 20; chile con carne, 10; sour head cheese, 10; beef sweetbreads, 5-lb. pails, 20; calves sweetbreads, 5-lb. pails, 70; pork tenders, 10-lb. pails, 35; pork loins, fancy, 10-12 avg., 7½; dressed hogs, 14.

OIL LIST.

W. W. oil, iron bbls., drums and tank wagon	.09
Pearl oil, cases, 5s	.15
Astral oil, cases, 2-5s	.18
Elaine oil, cases, 2-5s	.25
Eocene oil, cases, 2-5s	.18
V. M. & P. naphtha, iron bbls., drums	.18
V. M. & P. naphtha, cases, 2-5s	.25
Red Crown gasoline, iron bbls., drums and tank wagons	.19
Red Crown gasoline, cases, 2-5s	.26
G. M. gasoline, in bbls.	.34½
G. M. gasoline, in cases	.42
Engine distillate, iron bbls., drums and tank wagons	.10
Engine distillate, cases, 2-5s	.17½
Turpentine, in cases	.62
Turpentine, 10-case lots	.61
Turpentine, iron bbls., (50-gal.)	.55
Turpentine, iron bbls., (100-gal.)	.54
Linseed oil, raw, in 1 to 4-bbl. lots	.73
Linseed oil, boiled, in 1 to 4-bbl. lots	.75
Linseed oil, in 5 bbls. and over, raw	.72
Linseed oil, in 5 bbls. and over, boiled	.74
Linseed oil, cases, 5c per gal. higher.	
Aroturps, cases, 2-5s	.31
Aroturps, in iron bbls., 50-gal.	.24
Aroturps, in iron bbls., 100-gal.	.21
Aroturps, 10-case lots	.30

DAILY EASTERN CITRUS MARKET QUOTATIONS.

[BY DIRECT WIRE TO THE TIMES.]

NEW YORK BUREAU OF THE TIMES, Oct. 16.—[Exclusive Dispatch.] Eight cars Valencias sold. Market strong and higher. Weather fair.

VALENCIAS.

	Avge.
Golden Cross, O. K. Ex	$2.95
Quail, O. K. Ex	1.75
Red X, O. K. Ex	1.95
Scepter, S. S. Ex	5.40
Rooster, S. S. Ex	4.50
Trail, A. C. G. Ex	3.65
Canyon, A. C. G. Ex	2.50
Butterfly, Covina Ex	3.30
Teal, Covina Ex	2.20
Premium, Benchley Ft. Co.	4.30
Superior, Benchley Ft. Co.	3.30
Tourist	2.65
Tustin Gem, Tustin F. Co.	3.65
Rover	2.90
Old Mission, fy, Chapman	6.55
Old Mission, ch, Chapman	5.45
Golden Eagle, sd, Chapman	3.80
Lady Rowena, Chapman	2.80
Alhambra, S. T., Alhambra	3.95
La Vista, S. S., Tustin	3.35
G. Washington, S. S., Tustin	3.40
Cowboy, S. S., Tustin	2.30

LEMONS.

Tunnel, S. T., Fernando	$3.10
Urchin, S. S., Tustin	3.30

St. Louis Market.

ST. LOUIS, Oct. 16.—[Exclusive Dispatch.] Clear and cool. Market declining. Three cars lemons, two cars Valencias sold.

VALENCIAS.

	Avge.
Searchlight, S. S., Orange	$2.05
Searchlight, S. S., Orange	2.50

LEMONS.

Limoneira Co., Loma, V. C., Limco	$4.15
Bunker Hill	2.15
Rough Diamonds, V. C., Limco	2.75

Cleveland Market.

CLEVELAND, Oct. 16.—[Exclusive Dispatch.] Two cars Valencias and one car lemons sold. Market is easier. Weather cool, clear.

VALENCIAS.

	Avge.
Glendora Home, A. C. G., Glendora	$3.35
A One, E. Peyche Co.	1.90

LEMONS.

Pico, S. T., Whittier	$3.90

Pittsburgh Market.

PITTSBURGH, Oct. 16.—[Exclusive Dispatch.] Three cars oranges, one car lemons sold. Weather cool. Market firm on good stock oranges and lemons.

VALENCIAS.

	Avge.
Preferred Stock, G. N., O. G. A.	$1.75
Red Banner	.65
Don Quixote, S. T., Alhambra	2.20
Hill, S. S., Tustin	2.75
Martha Washington, S. S., Tustin	3.25
Gold Banner	1.10

Boston Market.

BOSTON, Oct. 16.—[Exclusive Dispatch.] Four cars oranges, two cars lemons sold. Clear and cool. Market doing better on oranges, unchanged on lemons.

VALENCIAS.

	Avge.
Planet, S. S., Orange	$3.95
Rossmoyne, S. T., Rossmoyne	3.20
Alta Cresta, A. H., Pachappa	4.55
Hobo, A. H., Pachappa	2.10
Blue Moon	2.95
Rooster, S. S., Orange	3.80
Girl, S. T., Rossmoyne	2.75
Robusta, A. H., Pachappa	3.45
Algerian	3.30

Cincinnati Market.

CINCINNATI, Oct. 16.—[Exclusive Dispatch.] Weather cool. Market declining on Valencias, advancing on lemons. Two cars Valencias and one car lemons sold.

VALENCIAS.

	Avge.
La Habra, S. T., La Habra	$2.35
Colombo, S. T., La Habra	2.65
Reliable, S. T., La Habra	2.05
Sky Blue	2.35

LEMONS.

Bridal Veil, V. C., Limco	$4.60
White Cross, lemonettes	2.05
White Cross, V. C., Limco	4.25

Philadelphia Market.

PHILADELPHIA, Oct. 16.—[Exclusive Dispatch.] Four cars Valencias, one car lemons sold. Market unchanged. Florida grapefruit, Brights, $1.20 to $2.80; Russets, 65c to $2.30. Market declining.

VALENCIAS.

	Avge.
Security, S. T., Nordhoff	$2.65
Colombo, S. T., Placentia	2.90
Superior, Benchley Ft. Co.	3.65
Carmencita, S. T., Placentia	3.75
Premium, Benchley Ft. Co.	4.40
Luna, E. Peycke Co.	1.55

LEMONS.

L. Co., Loma, V. C., Limco	$4.00

Citrus Fruit Shipments.

Tuesday, October 15: Thirty-seven cars oranges and nine cars lemons.

LOS ANGELES STOCK EXCHANGE.

Trading Field Somewhat Broader. Few Shares Bank Stock Sold—Consolidated Mines Feature.

There was a little more activity in bank stocks than usual. Ten shares of Security Trust and Savings Bank stock sold at $450, and three shares of First National at $692.50, seller two.

There were no especially strong features in the oil stocks except Columbia of which 1100 shares sold at $1.15. Ten shares of Amalgamated changed hands at $84.25, ten at $84 and ten at $83.87½. Two shares of Associated Oil sold at $43.50 and five shares of Union Oil at $98.12½.

Off-board thirty-two shares of Edison Electric preferred changed hands at $92.50, and one $1000 Home Telephone first refunding bond at 80¼.

The only strong features of the mining list was Consolidated Mines, of which 11,000 shares sold at 4½.

SAN FRANCISCO EXCHANGE.

Strike in Sierra Nevada Mine Causes Much Activity in Comstocks—Other Issues Show Strength.

[Special Service to The Times by B. F. Taylor, 118 West Fourth street, Los Angeles.]

SAN FRANCISCO, Oct. 16.—Sierra Nevada was the feature of the market, opening 54 bid and closing 50 bid, 51 asked, a gain of 25 points over night, due to an important strike in the property. Union was strengthened 11 points, Ophir was up 6, Con. Va., 4; Belcher, 4; Hale and Norcross, 4. This is the first important news from the Comstock camp in months and will stimulate the whole list. Goldfield Consolidated was 20 points stronger. C. O. D. was up 1. The balance of the Goldfields were unchanged. There were no changes in the Manhattans. Tonopah Merger was 5 points up; Midway, 3; North Star, 1; West End, 5, on a fair volume of business. Stocks in the outlying camps were dormant. North Star shipped fifty tons of ore from the 1250-foot level. The output of the Tonopah mines last week was valued at $263,000, a decrease of $10,000 compared with the week previous. The Belmont mine shipped twelve tons of bullion in September of a gross value of $297,000, in addition to 200 tons of concentrates. The west drift of the Tonopah Merger continues in rich ore. Montana's output of bullion and concentrates for September is considerably in excess of the August shipments. Tonopah Midway shipped two cars of ore last week.

The feeling was much better at the close tonight than it has been for some time. Following are closing bid and asked prices:

Goldfield District—	—Close— Bid.	Ask.		—Close— Bid.	Ask.
Atlanta	.17	.18	Choller	—	.10
Booth	.05	.07	Excheq'r	—	.01
B. Bull	.06	—	G. & C.	.02	.03
Col. Mtn.	—	.04	H. & N.	.16	.18
C. O. D.	.09	—	Ophir	.49	.50
Com. Fr.	.10	.13	Potosi	.05	—
Daisy	—	.07	Savage	—	.14
Dia. B. B.	.06	—	Sierra N.	.50	.51
Gold. C.	2.60	—	Union	.65	—
Gold. K.	.04	.06	Tonopah District—		
Gt. Bend	.02	.04	Ton. M.	1.12½	—
L. Star	.05	—	Belm't	9.40	—
Oro	.02	.03	J. Butler	.70	.71
Red Hills	.02	—	Midway	.53	—
Sand. K.	—	.02	Mont.	2.15	—
Spearh'd	—	.05	Miz. Ex.	.97	—
Sil. Pick	.08	.09	McNam.	.23	—
Y. Tiger	.03	.05	N. Star	.38	.40
Manhattan District—			Rescue	.19	.20
Big 4	.44	—	T. of N.	—	7.00
Dexter	.03	—	Ton. Ex.	2.62½	—
G. Wedge	.09	—	W. End	1.77½	1.82½
M. Cons.	.17	.18	Bullfrog District—		
Min. Hills Cons.	.01	.02	Mayflower Cons.	.02	—
White Cap	—	.14	Other Districts—		
M. Pgh.	.25	—	Pitts. S.P.	.90	.92
M. Glory	—	.05	N. Hills	1.65	—
Cash Boy	.09	.10	E. Nest	—	.03
Comstock District—			Rnd. Mtn.	.37	.38
Belcher	.30	—			
Con. Va.	.43	.44			

SAN FRANCISCO CLOSING STOCK AND BOND QUOTATIONS

[Furnished by Logan & Bryan, members New York and Boston Stock Exchanges, Bradbury building, Los Angeles.]

SAN FRANCISCO, Oct. 16.—[Exclusive to The Times.] The closing quotations and sales on the Stock and Bond Exchange were as follows:

METAL MARKETS

COPPER.

NEW YORK, Oct. 16.—[By A. P. Night Wire.] Standard Copper, steady. Spot. 17.20; electrolytic, 17.62@17.87; Lake, 17.62@17.87; casting, 17.25@17.37.

LEAD.

NEW YORK, Oct. 16.—[By A. P. Night Wire.] Lead, quiet; New York, 5.07½@5.17½.

SILVER.

NEW YORK, Oct 15.—[By A. P. Night Wire.] Bar silver, 63⅝.

Miscellaneous Bonds—	Bid.	Asked.
Bay Counties Power Co. 5s	101¼	.....
Cal. G. & E. G. M. & C. T. 5s	.....	102¾
Contra Costa Water Co. 5s	98½	.....
Hawaiian Com'l & S. 5s	102½	103¼
L. A. P. Ry. 1st C. M. 5s	103⅜	.....
L. A. P. Ry. of Cal. 5s	99	100
Northern Cal. Power Co. 5s	101	105
Northern Cal. Power Con. 5s	.....	91
Oakland Transit Con. 5s	.....	104
Oakland Traction Con. 5s	97⅝	98½
Oakland Water Co. Gtd. 5s	95	96
Pacific Tel. & Tel. Co. 5s	99¾	.....
People's Water Co. 5s	80⅜	80¾
San Joaquin Light & P. 5s	99⅜	100
S. P. Branch Ry. of Cal. 6s	.....	120⅜
S. P. R. R. Co. 1st Rfg. 4s	93½	.....
S. V. Water Co. G. M. 4s	92⅜	93¼
U. R. R. of S. F. 4s	65¼	65⅜
Water Stocks—		
People's Water Co. pfd	52¼	.....
Gas and Electric Stocks—		
N. Cal. Power Co. Con.	40	.....
Insurance Stocks—		
Fireman's Fund	.....	237½
Bank Stocks—		
Bank of California, N. A.	200⅜	.....
Mercantile National Bank	.....	225
Street Railroad Stocks—		
*California	124½	.....
Powder Stocks—		
Giant Consolidated Co.	105	.....
Sugar Stocks—		
Hawaiian Com'l & Sugar	41¼	42¼
Hutchinson Sugar Plantation	19⅜	.....
Onomea Sugar Co.	57¼	.....
Oil Stocks—		
Associated Oil Co.	44	45
Miscellaneous Stocks—		
Cal. Fruit Canners' Ass'n	117½	118½
Cal. Wine Ass'n common	40	.....
Pacific Tel. & Tel. pfd	99½	101

*Ex-dividend 60c.

SALES—Morning session: 5 Cal. Gas & Electric Unif. 5s at 95¼; 1 Northern Cal. Power Cons. 5s at 90 cash; 2 Natomas Cons. 6s at 94¼; 8 Oro Electric Corp. 6s at 93¼; 4 Cal. Gas & Electric Gen. 5s at 103¾; 1 Pacific Electric Ry. 5s at 103⅞; 4 Pacific Tel. 5s at 99⅞; 1 do. at 99⅞ cash; 4 S. P. Ref. 4s at 93⅝; 20 Oro Electric at 17; 25 People's Water pfd. at 52½; 25 Hutchinson at 19⅞.

OIL STOCK QUOTATIONS.

SAN FRANCISCO CLOSING PRICE.

[BY DIRECT WIRE TO THE TIMES.]

SAN FRANCISCO, Oct. 16.—[Exclusive to The Times.] Closing bid and asked prices:

	—Close— Bid.	Ask.		—Close— Bid.	Ask.
Ass'd Oil	.44⅝	—	Premier	—	.50
Cariboo	—	1.25	Silver Tip	.80	—
Clarem't	—	.65	Turner	.75	—
Palmer	.24	.25	W.K. Oil	1.75	—

SALES—Morning session: 300 Claremont at 65; 300 Coalinga Mohawk at 30.

SAN FRANCISCO MARKETS. FRUIT, GRAIN AND PRODUCE.

[BY A. P. NIGHT WIRE TO THE TIMES.]

SAN FRANCISCO, Oct. 16.—Fruits—Apples, fancy, 60; common, 40.

Berries—Strawberries, 5.00@7.00; blackberries, 5.00@8.00; huckleberries, 4@8; raspberries, 5.00@8.00; cranberries, 7.50@8.00.

Grapes—Ordinary, 30@75; Isabella, 75@1.00; Muscat, 50@65.

Pears—Common, 50; fancy, 85.

Peaches—Common, 60; fancy, 85.

Plums—Common, 50; fancy, 65.

Oranges—Valencia, 3.25@4.50.

Mexican limes—6.00@6.50.

Lemons—Common California, 3.00; fancy, 6.50.

Melons—Watermelons, 75@1.75; nutmegs, 25@50.

Tropical fruits—Bananas, 75@1.50; pineapples, 1.50@2.50.

Flour—Family extras, 5.40@5.80; bakers' extras, 5.00@5.40; Oregon and Washington, 4.05@4.50.

Wheat—Shipping, 1.55@1.57½.

Barley—Feed, 1.40@1.42½.

Oats—Red, 2.05@2.15; white, 1.62½@1.67½; black, 2.10@2.25.

Millstuffs—Middlings, 34.00@36.00; rolled barley, 31.00@32.00; oat groats, 4.80; rolled oats, 41.00@42.00.

Hay—Wheat, 22.00@24.00; wheat and oat, 20.00@22.00; oat, wild, 12.00@16.00; oat, tame, 15.00@22.00; barley, 16.00@18.00; alfalfa, 11.00@14.00; straw, 35@65.

Receipts—Flour, 5398; wheat, 3000; barley, 89,692; oats, 5100; beans, 8605; potatoes, 4755; onions, 3225; middlings, 5; hay, 438; hides, 330; wine, 69,600.

Beans—Pink, 4.00@4.12½; lima, 5.65@5.70; small white, 4.50@4.60; large white, 4.20@4.30.

Potatoes—Oregon Burbanks, 1.00@1.10; Salinas Burbanks, 1.25@1.35; Merced sweets, 1.50@1.65.

Onions—Fancy, 50; common, 35.

Various—Green peas, 4@6; string beans, 3@5; egg plant, 50@1.00; green peppers, 35@65; tomatoes, 30@75; summer squash, 50@1.75; garlic, 2@3; cucumbers, 50@1.25.

Butter—Fancy creamery, 34; seconds, 32.

Cheese—New, 14½@17; Young America, 16½@17.

Eggs—Ranch, 41; store, 30.

Poultry—Roosters, old, 3.50@4.00; roosters, young, 5.50@6.00; broilers, small, 3.00@4.00; broilers, large, 4.00@4.50; fryers, 5.00@5.50; hens, 3.50@10.00; ducks, old, 3.50@4.50; ducks, young, 5.00@7.00; geese, 2.00@2.50; pigeons, old, 1.50; pigeons, young, 1.50.

Callboard Sales.

SAN FRANCISCO, Oct. 16.—[By A. P. Night Wire.] Wheat steady; December, 1.48 bid; 1.53⅜ asked; cash, 1.55@1.57½; barley steady; December, 1.48; May, 1.51¼; cash, 1.40@1.42½; corn steady; western States yellow not quoted. Afternoon session: Wheat steady; no trading; barley firm; December, 1.48½; May, 1.52.

San Francisco Dairy Market.

SAN FRANCISCO, Oct. 16.—[By A. P. Night Wire.] Butter, fancy creamery, 34; seconds, 32. Eggs, store, 30; fancy ranch, 41. Cheese, new, 14½@17; young Americas, 16@17½.

Drafts and Silver.

SAN FRANCISCO, Oct. 14.—[By A. P. Night Wire.] Silver bars, 63⅝; Mexican dollars nominal; drafts, sight, 01; drafts telegraph, 04.

General Eastern.

NEWS OF PEACE UPSETS PRICES.

CHICAGO WHEAT MARKET BECOMES UNSETTLED.

Principal Factor Is Agreement Between Italy and Turkey—Bulls Looking for General European War—All Cereals Finish Slightly Lower While Provision Decline.

[BY A. P. NIGHT WIRE TO THE TIMES.]

CHICAGO, Oct. 16.—Wheat prices tumbled today in consequence of Italy and Turkey having made peace and because heavy receipts northwest had resulted in a railway blockade. There was a nervous close at 1⅛ to 1¼ under last night. Huge receipts at primary centers prevented the bulls from bringing about more than a slight rally in wheat. Some buyers here clung to a persistent hope of an upward turn on the chance that a series of anti-Turkish victories in the Balkans might yet involve the great powers. December ranged from 92¼ to 93½; with sales, 92⅝, a loss of 1¼ net. Corn finished a shade off to ¼ up. Oats closed ⅛@¼ lower. Provisions closed at a decline of 5 to 20.

Cash quotations were as follows: Flour, firm; standard, hard; spring patents advanced 2.00 to 5.50; rye, No. 2, 69@69½; barley, feed or mixing, 48@53; fair to choice malting, 60@72; timothy seed, 3.00@4.00; clover seed, 13.00@18.00; mess pork, 17.50@17.62½; lard (in tierces,) 11.85; short ribs (loose,) 10.75@11.25.

Grain Statistics.

CHICAGO, Oct. 16.—[By A. P. Night Wire.] Total clearances of wheat and flour were equal to 328,000 bushels. Primary receipts were 2,144,000 bushels, compared with 1,073,000 bushels the corresponding day a year ago. Estimated receipts for tomorrow: Wheat, 50 cars; corn, 112 cars; oats, 123 cars; hogs, 30,000 head.

Chicago Dairy Market.

CHICAGO, Oct. 16.—[By A. P. Night Wire.] Butter, steady; creameries, 24½@29; dairies, 22½@27; eggs steady; receipts, 6325 cases; at mark, cases included 19@20, ordinary firsts, 21; firsts, 24; cheese steady; daisies, 17¼@17¾; Twins, 16⅝@17; Young Americas, 17¼@17½; Long Horns, 17¼@17½.

Chicago Closing Figures.

CHICAGO, Oct. 16.—[By A. P. Night Wire.] Close: Wheat—December, 92⅝; May, 97. Corn—December, 53⅝; May, 52⅝. Oats—December, 32½@32⅝; May, 34⅜. Pork—January, 19.42½; May, 19.05. Lard—October, 11.70; January, 11.10; May, 10.52½. Ribs—October, 11.00; January, 10.30; May, 10.10. Cash, corn—No. 2, 63⅜@64; do., white, 64; do., yellow, 63¾@64¼; No. 3, 63@63½; do., white, 63½@63¾; do., yellow, 63@63½; No. 4, 61@62¼; do., white, 61½@62½; do., yellow, 61@62½. No. 2 rye, 69@69½. Barley, 48@74. Timothy seed, 3.00@4.00. Clover seed, 13.00@18.00.

Chicago Livestock Market.

CHICAGO, Oct. 16.—[By A. P. Night Wire.] Cattle, receipts, 20,000; market, strong to 10 lower; beeves, 5.50@10.85; Texas steers, 4.50@5.85; western steers, 5.75@9.00; stockers and feeders, 4.25@7.25; cows and heifers, 2.90@7.90; calves, 7.50@10.00. Hogs, receipts, 26,000; market slow, 5 to 10 lower; light, 8.00@9.20; mixed, 8.60@9.35; heavy, 8.55@9.20; rough, 8.55@8.75; pigs, 5.00@7.55; bulk of sales, 8.90@9.20. Sheep, receipts, 30,000; market, strong; native, 3.60@4.85; western, 3.75@8.85; yearlings, 4.65@6.00; lambs, native, 4.75@7.50; western, 4.00@7.55.

CHICAGO GRAIN MARKET.

[Furnished by E. F. Hutton & Co., Members New York Stock Exchange, 118 West Fourth street, Los Angeles.]

CHICAGO, Oct. 16.—Opening, high, low and closing grain and provisions.

	Open.	High.	Low.	Close.
Wheat—				
December	.93⅛	.93⅛	.92½	**.92¾
May	.97½	.97½	.96⅞	*.97
July	.94⅛	.94⅛	.93⅛	**.93⅜
Corn—				
December	.53⅛	.53⅝	.53½	**.53⅝
May	.52¼	.52⅝	.52⅛	*.52⅝
July	.52⅝	.52⅞	.52⅛	**.52⅝
Oats—				
December	.32⅝	.32⅝	.32⅜	.32½
May	.34⅛	.34⅜	.34⅛	**.34⅜
July	.34⅛	.34⅛	.34⅛	.34⅜
Pork—				
October	17.50	17.50	17.40	17.45
January	19.52	19.57	19.42	19.42
May	19.20	19.20	19.05	19.05
Lard—				
October	11.82	11.75	11.67	*11.70
January	11.15	11.15	11.05	*11.70
May	10.57	10.62	10.45	10.52
Ribs—				
October	10.97	11.00	10.92	*11.00
January	10.37	10.40	10.27	10.30
May	10.15	10.15	10.07	10.10

*Bid. **Asked.

New York Dairy Market.

NEW YORK, Oct. 16.—[By A. P. Night Wire.] Butter and cheese steady; eggs firm.

New York General Market.

NEW YORK, Oct. 16.—[By A. P. Night Wire.] Wheat, spot irregular. Futures closed 1 5-8 to 1 3-4 net lower. Hops, irregular. Hides, firm. Wool, quiet. Raw sugar, steady; Muscovado, 89 test, 3.61; centrifugal, 96 test, 4.11; molasses, 89 test, 3.36; refined, steady.

New York Coffee Market.

[Furnished by E. F. Hutton & Co., Members New York Stock Exchange, 118 West Fourth street, Los Angeles.]

NEW YORK, Oct. 16.—Coffee, close:

October	14.10@14.11	May	14.35@14.36
December	14.15@14.16	July	14.35@14.36
January	14.15@14.16	September	14.36@14.37
March	14.27@14.28		

California Dried Fruit.

NEW YORK, Oct. 16.—[By A. P. Night Wire.] Evaporated apples, dull. Prunes unsettled. Apricots firm. Peaches, steady; choice, 6@6½ to 6¾; extra choice, 6¾@7¼; fancy, 7½@8. Raisins, unsettled; loose Muscatels, 4½@6¼; choice to fancy seeded, 5¾@6½; seedless, 5¼ to 6¾; London layers, 1.40@1.45.

New York Money Market.

NEW YORK, Oct. 16.—[By A. P. Night Wire.] Money on call, firm, 4@5 per cent.; ruling rate, 4¾; closing bid, 4¾; offered at 5. Time loans, firm; sixty days, 5¼@5½ per cent.; ninety days, 5¾; six months, 5¼@5½. Close: Prime mercantile paper, 6 per cent. Sterling exchange was steady with actual business in bankers' bills at 4.82 for sixty-day bills and at 4.86 for demand. Commercial bills, 4.81¼. Bar silver, 63⅝. Mexican dollars, 49⅜. Government and railroad bonds, steady.

New York Metal Market.

NEW YORK, Oct. 16.—[By A. P. Night Wire.] Copper, steady; standard spot and October, 17.20 bid; November and December, 17.20@17.50; electrolytic, 17.62@17.87; lake, 17.62@17.87; casting, 17.25@17.37. Tin, firm; October, 49.62@50.00; spot, 49.75@50.00; November, 49.42@49.72. Lead, quiet, 5.07½@5.17½. Spelter, steady, 7.50@7.60. Antimony, quiet; Cookson's, 10.10@10.12½. Iron, firm and unchanged. Copper arrivals at New York today, 1210 tons. Exports this month 12,301 tons. London copper, firm, spot, £76, 13s, 9d; futures, £77 13s, 9d. London tin, easy; spot, £226; futures £225, 5s. Local exchange sales, lead, 150,000 pounds. London lead, £21. Local exchange spelter, 50,000 pounds. London spelter, £27, 12s, 6d. Iron, Cleveland warrants, 66s, 6d, in London.

New York Cotton Market.

[Furnished by E. F. Hutton & Co., Members New York Stock Exchange, 118 West Fourth street, Los Angeles.]

NEW YORK, Oct. 16.—Short covering occurred during today's session, but as inquiry of this character relaxed, the market resumed its sagging tendency. At one period gains of about ten points were displayed, supplementing changes on both sides of list at the outside. Southern hedge pressure, however, was insufficient to satisfy the greater part of the inquiry, and consequently little change occurred in the bearish average of sentiment. There were several traders possessed with the idea that the opening level values had inspired a greater part of the demand rather than the news. It was true that more or less apprehension was expressed because of a gulf storm and also because of rainy weather in various parts of the belt, but no important buying movement was stimulated by the weather advices.

Following is range of quotations today:

Option—	Open.	High.	Low.	—Close— Bid.	Ask.
January	10.35	10.45	10.34	10.38	10.40
February	10.47	10.50	10.45	10.46	10.48
March	10.53	10.65	10.53	10.58	10.59
May	10.65	10.73	10.61	10.65	10.66
June	.....	.....	.....	10.67	10.69
July	10.72	10.78	10.65	10.71	10.72
August	.....	.....	.....	10.68	10.70
September	.....	.....	.....	10.57	10.59
October	10.02	10.10	10.01	10.04	10.05
November	.....	10.11	10.04	10.06	10.08
December	10.28	10.40	10.28	10.30	10.32

Midlands—10.75. Market barely steady.

TURPENTINE AND ROSIN.

SAVANNAH QUOTATIONS.

[BY DIRECT WIRE TO THE TIMES.]

SAVANNAH (Ga.) Oct. 16.—[Exclusive Dispatch.] Turpentine, firm; 38¼@39; sales, 590; receipts, 412; shipments, 647; stock, 34,300. Rosin, firm; sales, 2100; receipts, 1600; shipments, 202; stock, 104,100. Quote: B, 6.40; D, 6.45; E, 6.47½@6.50; F, 6.50@6.55; G, 6.52½@6.55; H, 6.55; I, 6.57½@6.60; K, 6.70@6.75; M, 7.05@7.20; N, 7.65@7.75; WG, 8.15@8.25.

Liverpool Wheat Market.

LIVERPOOL, Oct. 16.—[By Cable and A. P.] Close: Wheat, spot, steady; October, 7s 10⅛d; December, 7s 9⅝d; March, 7s 7⅝d.

St. Louis Wool Market.

ST. LOUIS, Oct. 16.—[By A. P. Night Wire.] Wool, steady; medium grades combing and clothing, 22½@26; light fine, 19@21; heavy fine, 13x18; tub washed, 27@35.

Portland Wheat Market.

PORTLAND (Or.) Oct. 16.—[By A. P. Night Wire.] Wheat, track prices: Club 78@79; blue stem, 81@82; forty-fold, 79; red Russian, 77; valley, 79.

Treasury Statement.

WASHINGTON, Oct. 16.—[by A. P. Night Wire.] At the beginning of business today the condition of the United States treasury was: Working balance in treasury office, $87,818,069. In banks and Philippine treasury, $31,917,019. Total of the general fund was $146,538,289. Receipts yesterday were $2,694,147. Disbursements were $1,753,132. The deficit to date this fiscal year is $8,059,434, as against a deficit of $19,655,423, at this time last year. These figures exclude Panama Canal and public debt transactions.

UNCLE SAM'S COTTON SUPPLY.

MONTHLY CENSUS STATEMENT.

[BY A. P. NIGHT WIRE TO THE TIMES.]

WASHINGTON, Oct. 16.—The total supply of cotton in the United States on September 30 with 2,110,678 running bales, counting round as half bales, according to the Census Bureau's first regular supply and distribution report made today in compliance with the recently enacted law requiring a monthly statement of the quantity of cotton consumed, on hand, imported and exported and the number of active cotton spindles.

Of the cotton on hand, the quantity held by manufacturers was 722,781 bales, as follows:

In cotton growing States, 206,869, and in all other States, 515,912.

There was held at independent warehouses and elsewhere, 1,387,897 bales as follows:

In cotton growing States, 1,285,834, and in all other States, 102,063.

Cotton consumed in the United States during September amounted to 437,222 bales as follows:

In cotton growing States, 225,434, and in all other States, 211,698.

Exports of cotton during September were, 729,839 bales as follows:

To the United Kingdom, 245,290; to Germany, 163,449; to France, 103,069; to Italy, 36,902; to all other countries, 81,159.

The imports of cotton during the month amounted to 10,510 bales as follows:

From Egypt, 1325; from the United Kingdom, 6541; from all other countries, 2644.

The number of cotton spindles operated during September in the United States were, 29,795,792, of which 11,519,913 were in cotton growing States and 18,275,879 in all other States.

IN OTHER MAN'S SHOES.

Suspected Forger Tries to Get Rid of Papers But Is Discovered. Worthless Check Charge.

In an evident desire to hide his identity and possible incriminating evidence against himself, James B. De Moss, arrested by Patrolman Elsner on suspicion of forgery, attempted to place a quantity of cards and papers in the shoes of another prisoner while they were being taken to the Central Station yesterday in a patrol wagon. Wagonman Cante detected De Moss.

De Moss was arrested at the instigation of A. C. Mentry, who conducts a cigar stand at the Hotel Baltimore. Mentry declares the $30 check he cashed for De Moss has been returned to him.

NO EVIDENCE TO HOLD.

E. W. Pritchard, charged with manslaughter, June 23, when his automobile struck and killed Herbert D. Stokes on the Vernon road, was placed in the ranks of the exonerated yesterday because the evidence adduced in an examination before Justice Young was insufficient to hold him to answer in the Superior Court. Deputy District Attorney Keyes appeared for the State.

NAME.	OFFICERS.	
Merchants' Nat. Bank Fourth and Main	I. W. HELLMAN, Pres. V. H. ROSSETTI, Cash'r.	Capital Surplus and Profits
National Bank Fourth and Broadway	S. F. ZOMBRO, Pres. J. B. GIST, Cashier.	Capital Surplus and Profits
National Bank Cor. Third and Main	A. J. WATERS, Pres. E. T. PETTIGREW, Cashier.	Capital Surplus and Undivided Profits
Bank of California Fourth and Spring	J. E. FISHBURN, Pres. H. S. McKEE, Cashier.	Capital Surplus and Profits
National Bank Cor. Third and Spring	W. H. HOLLIDAY, Pres. J. H. RAMBOZ, Cashier.	Capital Surplus
National Bank Second and Spring	J. M. ELLIOTT, Pres. W. T. S. HAMMOND, Cashier.	Capital Surplus and Profits

growing States, 1,385,494, and in [illegible] consumed in the United States during [illegible] amounted to 457,125 bales as fol[illegible] growing States, 223,434, and in all [illegible] of cotton during September were, as follows: United Kingdom, 243,200; to Germany, [illegible]; to France, 162,000; to Italy, [illegible]; all other countries, 81,133. [illegible] of cotton during the month [illegible] 10,000 bales as follows: [illegible] 1936; from the United Kingdom, [illegible] all other countries, 2644. [illegible] of cotton spindles operated dur[illegible] which 11,312,123 were in cotton grow[illegible] and 19,275,070 in all other States.

ER MAN'S SHOES.

Forger Tries to Get Rid [of] Papers But Is Discovered, [Fa]ces Check Charge.

evident desire to hide his and possible incriminating against himself, James B. arrested by Patrolman Els[illegible] suspicion of forgery, attempt[ing to hide] a quantity of cards and [in] the shoes of another prison[er, while] they were being taken to [Cent]ral Station yesterday in a pa[trol wag]on. Wagenman Cante detect[ed] [illegible]. [Rh]oses was arrested at the in[stance] of A. C. Mentry, who con[ducts a c]igar stand at the Hotel Bal[timore.] Mentry declares the $30 [check] he cashed for De Moss has [been ret]urned to him.

EVIDENCE TO HOLD.

Pritchard, charged with [manslau]ghter, June 23, when his au[tomobile] struck and killed Herbert D. [illegible] the Vernon road, was placed [in the r]anks of the exonerated yes[terday] because the evidence adduced [at the ex]amination before Justice [illegible] was insufficient to hold him to [answer] in the Superior Court. Dep[uty Dist]rict Attorney Keyes appeared [for the] State.

Business: Shipping, Mines and Stocks.

THE WEATHER.

LOCAL OFFICE, U. S. WEATHER BUREAU, Los Angeles, Oct. 16.—[Reported by Fred A. Carpenter, Local Forecaster.] At 5 o'clock a.m. the barometer registered 29.90; at 5 p.m., 29.88. Thermometer for the corresponding hours showed 60 deg. and 83 deg. Relative humidity, 5 a.m., 83 per cent.; 5 p.m., 20 per cent. Wind, 5 a.m., northeast, velocity 9 miles; 5 p.m., southwest, velocity 6 miles. Highest temperature, 91 deg.; lowest, 62 deg. Rainfall for season, .24 of an inch; rainfall to same date last season, 1.23 inches. Barometer reduced to sea level.

WEATHER CONDITIONS.—The center of the area of high pressure which has been dominating the weather over the United States since last Saturday is now over New York. The extent of this area is so great that it forms a belt of high barometer from the Pacific to the Atlantic. The increased pressure brought decreased temperature throughout the United States, except in Southern California, where the opposite was true. Rainfall in the past twenty-four hours was limited to the Gulf States. Galveston, with .76 of an inch, recorded the greatest amount. The barometer remains comparatively low over the British possessions and in the extreme Southwest. The temperatures in the Southwest Tuesday were the highest in the United States. San Diego registered 88 deg.; San Luis Obispo, 90 deg., and Los Angeles, 92 deg. The weather in Los Angeles and vicinity will continue fair Thursday, cooler, with intervals of clouds.

COMPARATIVE TEMPERATURES.

	Max.	Min.	Mean.
Boston	54	36	45
Washington	64	40	52
Pittsburgh	56	34	45
Chicago	66	46	56
St. Louis	70	50	60
[illegible]	81	68	80
New York	60	40	50
Buffalo	54	36	45
St. Paul	74	40	57
Kansas City	74	54	64
Jacksonville	78	68	72
Spokane	60	50	55

LOCAL FORECAST.

For Los Angeles and vicinity: Fair, cooler, Thursday; northerly winds, veering to westerly.

California south of the Tehachapi: Fair and cooler Thursday.

STATE FORECAST.

SAN FRANCISCO, Oct. 16.—Forecast: San Francisco and vicinity: Fair, cooler, Thursday; moderate southwest wind.

Santa Clara and San Joaquin valleys: Fair Thursday; light north wind.

Northern California: Cloudy Thursday; cooler; light southwest wind.

Arizona: Fair Thursday and Friday.

YUMA (Ariz.) Oct. 16.—[Exclusive Dispatch from the U. S. Reclamation Service.] Gauge height Colorado River, 16.10 feet.

SHIPPING.

PORT SAN PEDRO, LOS ANGELES.

ARRIVED—WEDNESDAY, OCT. 16.

Steamer Chehalis, Capt. Koffeld, five days from Gray's Harbor, via San Francisco.

Steamer William H. Murphy, Capt. Cornwall, three days from Eureka.

Steamer George Loomis, from Point Richmond.

Steamer Vanguard, from Eureka, via San Francisco and Santa Barbara.

Steamer Wasp, Capt. Ayer, from Seattle.

SAILED—WEDNESDAY, OCT. 16.

Steamer Governor, Capt. Cousins, for San Diego.

Steamer Mandalay, Capt. Lofstrom, for San Diego.

Steamer Bandon, Capt. Rosenblad, for Coquille River.

Steamer Centralia, Capt. Carlson, for Gray's Harbor, via San Francisco.

Steamer Curacao, Capt. Harris, for San Francisco and way ports.

Steamer Excelsior, Capt. Buckhard, for Coos Bay via San Francisco.

British steamer Workman, Capt. Booth, for San Francisco.

Steamer Chehalis, Capt. Koffeld, for San Diego.

Steamer George Loomis, for Redondo Beach.

Steamer Vanguard, Capt. Odlund, for Eureka via San Francisco.

IN PORT.

Steamer Chehalis, S. P. L. Co. wharf.

Steamer William H. Murphy, E. K. Wood wharf.

Steamer Wasp, Consol. Co. wharf.

Steamer Governor, S. P. wharf.

Steamer Yale, Pac. Nav. Co. wharf.

Steamer Olympic, E. K. Wood wharf.

Steamer Katherine, Crescent wharf.

Steamer Bandon, S. P. wharf.

Steamer Raymond, South. Cal. L. Co. wharf.

Steamer General Hubbard, Hammond wharf.

U. S. torpedo boats Perry, Whipple, Hull and [illegible] harbor.

Steamer Ruby, South. Cal. wharf.

TO SAIL—THURSDAY, OCT. 17.

Steamer Governor, Capt. Cousins, for Seattle, via San Francisco.

Steamer Yale, Capt. McFarland, for San Francisco.

Steamer Hanalei, Capt. Hamma, for San Francisco.

Steamer Harvard, Capt. Jepsen, for San Francisco.

Steamer Santa Clara, Capt. Jessen, for San Francisco and way ports.

Steamer Mandalay, Capt. Lofstrom, for Crescent City, via San Francisco.

TO SAIL—FRIDAY, OCT. 18.

Steamer Harvard, Capt. Jepsen, for San Francisco.

ON WAY TO THIS PORT.

Steamer Santa Clara, from San Francisco and way ports.

Steamer Willamette, from Seattle, via San Francisco.

Steamer Shasta, from Columbia River.

Steamer [illegible], from Aberdeen.

Steamer Jim Butler, from Willapa Harbor.

Steamer Roanoke, from Columbia River, via San Francisco.

Steamer Yellowstone, from Columbia River.

Steamer Rose City, from Portland, via San Francisco.

Steamer Daisy, from Astoria.

Steamer Iaqua, from South Bend, via San Francisco.

Steamer Hoquiam, from Hoquiam.

Schooner Defiance, from Bellingham.

Schooner [illegible], from Aberdeen.

Schooner [illegible] Vance, from Aberdeen.

Schooner William H. Olsen, from Astoria.

Schooner Newsboy, from Astoria.

Schooner Fred E. Sanders, from Everett.

Schooner Annie M. Campbell, from Honolulu.

Steamer [illegible], from Umpqua River.

COMING FROM FOREIGN PORTS.

British steamer Arabian, from Copenhagen, via London, sailed Sept. 1.

British steamer Statesman, at Antwerp, loading.

German steamer Sakkarah, sailed from Hamburg via Havre, July 31; via Antwerp, and San Valparaiso, Sept. 21.

British steamer Magician, sailed from Rotterdam via Glasgow, August 23, via Punta Arenas, Sept. 5.

British steamer Crown of Seville, at Glasgow, loading.

British steamer Musician, at Antwerp, loading.

British steamer Crown of Cordova, sailed from Antwerp, Sept. 12. Sailed from Liverpool Sept. [illegible]

Steamer Pennsylvania, from Balboa, Panama, Oct. [illegible]

Norwegian steamer Jason, sailed from Manzanillo, Oct. [illegible]

German steamer Setos, sailed from Antwerp, [illegible]

Steamer Kansas City, sailed from Balboa, [illegible]

TIDE TABLE FOR SAN PEDRO.

	High.	Low.
Oct. 17	3:58 p.m.	11:44 p.m.
" 18	4:14 p.m.	....
" 19	7:32 a.m. 6:33 p.m.	0:24 a.m. 10:12 a.m.
" 20	7:10 a.m. 6:56 p.m.	0:52 a.m. 11:12 a.m.
" 21	7:18 a.m. 6:35 p.m.	1:18 a.m. 11:54 a.m.
" 22	7:30 a.m. 7:08 p.m.	1:31 a.m. 12:34 p.m.

PORT ITEMS.

British steamer Workman, Capt. Booth, arrived Monday from European and American ports, via Honolulu, October [illegible], and discharged 750 tons miscellaneous cargo for Los Angeles importers and cleared for San Francisco with several [illegible] tons consigned to Balfour, Guthrie [illegible].

Steamer Mandalay completed discharge of [illegible] feet of lumber for E. K. Wood Lumber Company and proceeded to San Diego to discharge remainder of cargo. Mandalay will [illegible] and after taking passengers [illegible] will clear for Crescent City via San Francisco, to load return cargo. [illegible] Company's steamer Governor [illegible] for San Diego with [illegible] and freight and will touch here [illegible] bound, for Puget Sound ports.

Steamer Chehalis arrived this morning out [illegible] Gray's Harbor, via San Francisco, [illegible] passengers and freight for West [Coast Steamship] Company and 675,000 feet of [lumber] consigned to San Pedro Lumber Company [illegible] discharged 300,000 feet of lumber for consignees at this port and San Diego.

Steamer Bandon cleared today for Coquille River, in ballast, to load return cargo.

Steamer Centralia completed discharge of 375,000 feet of lumber for Southern California Lumber Company and others, and cleared tonight for Gray's Harbor to reload, taking passengers and freight for West Coast Steamship Company at San Francisco.

Arrivals during night will include steamer Iaqua, out five days from Willapa Harbor, via San Francisco, with passengers and freight for West Coast Steamship Company and 750,000 feet of lumber consigned to E. K. Wood Lumber Company.

Freight steamer Curacao cleared today for San Francisco via Hueneme, Ventura, Port San Luis and Santa Barbara, with cargo consigned to Pacific Coast Steamship Company.

Steamer Willamette has cleared from Seattle, via San Francisco, carrying passengers and freight for Merchants' Steamship Company and 950,000 feet of lumber consigned to Charles McCormick Company at this port and San Diego.

After having discharged 650,000 feet of lumber for wholesale dealers here and at Redondo Beach, steamer Excelsior cleared tonight for Coos Bay, direct, in ballast, to load return cargo.

Steamer William H. Murphy arrived this morning out three days from Eureka, direct, with 250,000 feet of lumber consigned to the Pacific Lumber Company at Wilmington.

Steamer George Loomis arrived from Point Richmond with 6000 barrels of oil for Standard Oil Company at Terminal and proceeded for Redondo Beach.

After discharging part cargo lumber at Santa Barbara, steamer Vanguard arrived here this morning, discharged remainder and cleared for Eureka to reload, taking passengers and freight for West Coast Steamship Company at San Francisco.

Steamer Wasp arrived this morning out five days from Seattle, carrying 700,000 feet of lumber consigned to Consolidated Lumber Company at Wilmington.

Steamer Chehalis cleared tonight for San Diego to discharge remainder lumber cargo.

Schooner Sadie is out two days from Umpqua River, carrying 400,000 feet of lumber consigned to Kerckhoff-Cuzner Mill and Lumber Company, at this port.

REDONDO BEACH SHIPPING

ARRIVED—WEDNESDAY, OCT. 16.

Steamer Carmel, Capt. Hardwick, from San Pedro.

Steamer San Pedro, Capt. Carey, from San Pedro.

Steamer Daisy, Capt. Smith, from Columbia River.

Steamer Katherine, Capt. Jorgensen, from San Pedro.

SAILED—WEDNESDAY, OCT. 16.

Steamer Carmel, Capt. Hardwick, for San Diego.

Steamer San Pedro, Capt. Carey, for Eureka.

Steamer Katherine, Capt. Jorgensen, for Ventura.

IN PORT.

Steamer Daisy Smith, wharf No. 3.

SCHEDULES OF ARRIVALS AND DEPARTURES OF PASSENGER VESSELS.

FRIDAY, Oct. 18.—Steamship Queen, from San Francisco, via Santa Barbara, en voyage for San Diego, via San Pedro.

TUESDAY, Oct. 22.—Steamship President, from Seattle, via San Francisco, en voyage for San Diego, via San Pedro.

SAILING FOR THIS PORT.

Steamer Chehalis, San Pedro.

PORT ITEMS.

The steamer Carmel arrived today with 200,000 feet of lumber for various consignees and sailed today for San Diego after unloading.

The steamer San Pedro arrived today with 200,000 feet of lumber for the C. Ganahl Lumber Company and sailed tonight for Eureka.

The steamer Katherine arrived today with 200,000 feet of lumber for the Pico Heights Lumber Company and sailed for Ventura.

The steamer Daisy brought 500,000 feet of lumber for the Montgomery & Mullin Lumber Company and is unloading at wharf No. 3.

NORTHERN SHIPPING.

SAN FRANCISCO, Oct. 16.—Arrived: Steamers Hanalei, Harvard, Bear, Los Angeles. Sailed: Steamers Harvard, San Diego, Willamette, Los Angeles.

Shares and Money.

ITALIAN PEACE BULLS MARKET.

EASIER MONETARY CONDITIONS PREVAIL ABROAD.

Movement on New York Stock Exchange Active, Broad and Strong—Canadian Pacific, Chief Feature of Railroad Group, Advances Four Points.

[BY A. P. NIGHT WIRE TO THE TIMES.]

NEW YORK, Oct. 16.—Cessation of the war between Italy and Turkey stimulated bullish sentiment on all the foreign exchanges today, that feeling later spreading to our own market, which opened active, broad and strong. The movement ran largely toward the specialties and "pooled" issues. Canadian Pacific again was the chief feature of the railway group, opening with a rise of over four points and many other issues gained from one to three points. Coppers were especially strong. United States Steel, as well as the issues of the independent iron companies were active at better prices. In the final hour dealings fell off. The close was active with another upward movement in progress. London followed its home buying of Americans with further purchases here, the extent of its absorption being estimated at 30,000 shares, chiefly steel and Amalgamated Copper. Easier monetary conditions prevailed abroad. Local money rates indicated increased firmness. Bonds were steady and fairly active. Total sales, par value, aggregated $1,665,000. United States bonds were unchanged on call.

New York Stocks.

[Furnished by Logan & Bryan, Members New York and Boston Stock Exchanges, Bradbury building, Los Angeles.]

NEW YORK, Oct. 16.—[Exclusive to The Times.] Following were the closing prices, sales and high and low quotations today:

Sales.		High.	Low.	—Close— Bid.	Ask.
100	Atlantic C. L.	141½	141½	141¼	141⅝
400	Allis Chalmers	⅝	⅝	⅝	⅞
600	Allis Chal. pfd.	3⅛	3⅛	2½	3
36,100	Amalg. Copper	91½	90⅝	91⅜	91¼
100	Am. Agr. Chem.	59	59	58⅝	59½
[illegible]	[illegible]	[illegible]	[illegible]	[illegible]	[illegible]
100	U. S. R. & Cons.	84⅛	84⅛	84⅛	85
....	U. S. R. & R. Co.	....	....	1⅝	3
....	U. S. R. & R. pfd.	....	....	4½	6
400	U. S. Rubber	52⅞	52⅜	52⅜	53
200	U. S. R. 1st pfd.	109⅞	109⅛	109	109⅞
....	U. S. R. 2nd pfd.	....	....	78½	80
84,300	U. S. Steel Cor.	79⅞	79⅛	79⅜	79⅝
300	U. S. Steel pfd.	115	114¾	114⅞	115
200	Va.-Car. Chem.	48⅛	45½	48⅜	48⅜
....	Va. Car. C. pfd.	....	....	118	117
....	Va. Coal & Coke.	....	....	68⅛	69
100	Wabash	4⅞	4⅞	4⅞	5
1,100	Wabash pfd.	14⅜	14⅛	14⅛	14⅜
2,000	Wells-Fargo Ex.	133⅞	133	133	135
200	Western Union	79⅞	79	79¼	80¼
800	Westinghouse	85	84⅞	84⅞	85
....	Do. 1st pfd.	....	....	123	128
400	Western Md. com.	57⅛	57	56⅞	57¼
....	Western Md. pfd.	....	....	75	78
2,000	W. & L. E.	10⅜	10	10⅛	10¼
200	Do. 1st pfd.	23⅜	23⅜	23	23½
1,300	Do. 2nd pfd.	16⅛	15⅞	16⅛	16⅜
....	Wisconsin Central	....	....	55	57½
2,300	Goldfield Cons.	2⅝	2⅝	2½	2⅞
....	Jersey Central	....	....	370	380
3,900	Chino	43⅞	43⅜	43⅜	43½
1,500	Ray Cons.	21⅝	21⅜	21⅜	21⅝
1,100	Miami	28⅛	27⅞	28	28¼
....	Texas Oil	....	....	125	126
....	Guggenheim	....	....	58⅞	59
....	St. L. & S. F. com.	....	....	22	25
27,100	Cal. Pet. com.	70⅞	69¼	70	70⅛
1,200	Do. pfd	93⅞	93	93¼	93⅜
2,600	Lorillard com.	202½	196⅞	199	202
....	Lorillard pfd.	....	....	115	117½
100	Loose Wiles	43½	43½	44	44½
....	Do. pfd	....	....	102½	104
700	Leggitt & Meyers	223	220½	221	222
....	Do. pfd	....	....	117	117½
1,400	Inspiration	20⅞	20⅜	20⅜	20½
700	Woolworth com.	114⅜	114⅛	114⅛	114⅜
....	Woolworth pfd.	....	....	115	115½
....	N. Y., N. H. & H.	....	....	138⅜	139¼
3,300	Am. Tobacco	281½	278½	279¼	279⅞
500	Goodrich Rubber	73⅞	73	72⅞	73
....	Do. pfd	....	....	106	106⅞

Total sales—538,300 shares.

Money opened at 4¾ per cent.; highest, 5 per cent.; lowest, 3 per cent.; last loan, 3 per cent.; closed, 3 per cent. asked; ruling rate, 4½ per cent.

New York Curb Stocks.

[Furnished by E. F. Hutton & Co., Members New York Stock Exchange, 118 West Fourth street, Los Angeles.]

NEW YORK, Oct. 16.—The curb coppers were quiet. The market being narrow and dull. Cigar Stores and British-American Tobacco were again the features. Buying of Cigar Stores was exceptionally good. Boston coppers started very firm, led by North Butte which was well bought, advancing above 33. Indiana sold ex-assessment today. Franklin will be ex-assessed Friday. The foreign fortnightly statement of visible copper was favorable showing a decrease of 809 tons and 572 tons for the month. Utah Consolidated responded to the improved strike conditions. Some inquiries for domestic and foreign copper were heard today, and some second quality metal sold abroad under prices here. American sellers withdrew from the market to await disposal of this poor quality of metal.

Following are the closing bid and asked prices:

	—Close— Bid.	Ask.		—Close— Bid.	Ask.
Anglo	19½	20½	Man. Tr.	1 13-16	1 15-16
Belmont	9½	9⅝	Marconi	6⅝	7⅛
Brad. Cop.	6⅝	7	McK. D.	1⅝	2
Brad. 6s	148	150	Mont. T.	2⅛	2¼
Brit. Col.	4⅝	5	Miami 6s	165	175
Chi. Sub.	6	7	M. of A.	2⅝	3
Colorado	17	18	Mont. S.	2	10
Con. Ariz.	⅜	⅝	N. Hills	1⅝	1⅞
Davis D.	2⅛	2⅝	Nipissing	8⅛	8⅝
Dobie	⅜	⅝	Ohio Cop.	1 11-16	1⅞
Dolores	2⅝	4	Pac. Gas & E. com.	64¼	65½
El Rayo	1½	2⅛	Do. pfd.	93	95
Ely Cent.	1	3	San Toy	26	28
Ely Con.	19	21	Sioux Con.	5	6
El Paso	5⅝	5⅞	S.W. Miami	7	8
1st Nat.	1⅝	2	So. Utah	½	⅝
Fraction	10	12	Stand. Oil	398	402
Florence	75	80	Stewart	1¼	1⅜
Giroux	4⅝	4⅞	Tonopah	6⅝	6⅞
G.F. Daisy	.07	.08	Tri-Bull.	⅝	⅞
Gold. B.	.14	.20	Tuolumne	2⅝	3
Gr. Can.	10¼	10½	United C.	1	2¼
Hallinger	14¼	14¾	Do. pfd.	8	20
Halifax	1⅝	2⅛	U. S. Light	14	16
Iron B.	120	130	Yukon	2⅝	3⅛
I. C. R.	11⅝	12½	West. P.	7	8
J. I. Case pfd.	100	101½	Do. 5s	82	85
J. Butler	70	71	W. P. com.	—	29
Jumbo Ex.	25	27	Do. pfd.	—	54
Kerr L.	2 11-16	2 13-16	W. End	1 13-16	1⅞
Keystone	1⅝	2	Wettlaufer	35	37
La Rose	2⅛	2¼	Mizpah Ex.	98	100
L. V. Coal	245	255	Tono. Ex.	2⅝	2⅞
Mas. Val.	12⅝	12⅞	Butte N.Y.	1⅝	2
Mays Oil	28	30	Tob. Prod.	129	—
St.O. Cal.	158	160	Do. pfd.	103⅞	104½
Ton. M.	1 1-16	1⅛	Alaska Gold	9	9⅛

New York Bond List.

[Furnished by Logan & Bryan, members New York and Boston Stock Exchanges Bradbury building, Los Angeles.]

NEW YORK, Oct. 16.—[Exclusive to The Times.] Closing bid and asked quotations:

	Bid.	Asked.
Armour 4½s	91	91½
Am. Tel. & Tel. Conv. 4s	113	114
American Tobacco 4s	96½	.....
American Tobacco 6s	120	.....
Atchison Gen. 4s	93⅝	97⅞
Atchison Conv. 4s	109	109½
Atchison Adj. 4s, stamped	88	88½
Atchison Conv. 5s	109	109¼
Atlantic Coast Line Cons. 4s	94½	95
Atl. C. L. (L. & N. Coll.) 4s	93	93½
Balt. & Ohio 3½s	92	92¼
Balt. & Ohio 4s	97	97½
Brooklyn Rapid Transit 4s	91¼	92
Can. So. 1st 5s, Ext.	99½	99⅞
C. & O. 4½s	99⅜	99⅞
C. B. & Q. Gen. Mtg. 4s	94⅞	95¼
C. B. & Q. Joint 4s	95¼	95⅜
C. B. & Q., Ill., 4s	98	99
C. B. & Q. General 4s	94⅞	95¼
Central Pacific 1st 4s	95	95½
Chicago & E. Ill. 4s	77¼	77¾
C., R. I. & P. Ref. 4s	87⅛	87½
C., R. I. & P. Col. Trust 4s	63⅞	63½
Colo. & So. 1st 4s	93⅞	94⅛
Denver & Rio Grande 4s	84	85½
[illegible]	[illegible]	[illegible]
United States 2s reg.	101	101½
United States 2s coup.	101	101½
United States 3s reg.	102½	103
United States 3s coup.	102½	103
United States 4s reg.	113¾	114¼
United States 4s coup.	113¾	114¼
U. R. R. of S. F. 4s	64	65
Wabash 1st 4s	65	65½
Western Union 4½s	94¼	95
Westinghouse Conv. 5s	94⅞	94⅞
Western Pacific 5s	83¾	83⅞
Wisconsin Central 4s	91½	92
West Shore 4s	98	98½
California Gas 5s	94⅞	95⅛

COPPER INDUSTRY.

[Furnished by E. F. Hutton & Co., Members New York Stock Exchange, 118 West Fourth street, Los Angeles.]

London copper opened strong; spot, £76 7s 6d, up £1; futures, £77 5s, up £1. London copper closed firm; spot, £76 12s 6d; futures, £77 12s 6d, up 5s 6d.

In anticipation of a long shut-down of the Utah Copper and Nevada Consolidated properties, all the Butte companies are preparing to force production to the limit in order to do all possible to prevent a runaway copper market.

In September the Anaconda Company produced 22,500,000 pounds, North Butte 2,100,000 pounds and East Butte 1,250,000 pounds. These Butte producers could force production up to a 30,000,000-pound basis.

F. W. Denton, general manager of the Copper Range Company, in a recent address alluded to the fact that developments at the Lake the past year or more give rise to the expectation of a considerably enlarged area of mining operations, although the greater part of the district has not yet been systematically explored. At present, attention is mainly concentrated on economies to be effected in mining and milling methods, with the numerous special problems incident thereto. Among the foremost are greater efficiency in the work underground, including improvements in machine drills; the perfecting of safety devices; the use of concrete to replace mine supports and shaft timbering; the cheaper generation and application of electric power, particularly in connection with low-pressure or mixed-pressure steam turbines; better extraction of copper from the mill through fine grinding, etc. Along all of these lines noteworthy progress is now being made.

While the recent important developments at the North Butte property last month in the Adirondack vein, followed only a few days ago by the extremely rich ore body intersected in the Gem vein, have been attracting a great deal of attention and justly so, as they are of far reaching importance, another side of the North Butte property must not be lost sight of.

We are in receipt of information which would lead us to believe that a large reduction has been made in the cost of producing copper at the North Butte property, and that earnings are far greater than generally supposed. Based on the information which we have, it would not be surprising if North Butte's costs at the present time were as low as 8 cents per pound, which is 1¾ cents below that of 1911. We believe that while this cost is made possible to some extent by the higher copper contents of the North Butte ores, the principal reason may be attributed to the high silver values which are brought up by the ores from the north vein, which are very high in this metal.

North Butte is now turning out between 2,000,000 and 2,225,000 pounds of copper per month, which would indicate that the property is now earning, at present metal prices, slightly over $200,000 per month, or at the rate of $2,500,000 per annum. On the company's 410,000 shares outstanding, this means earnings of approximately $6.00 per share.

With North Butte's cost reduced to around 8 cents per pound, the property is once more approaching the excellent cost record which was made several years ago, when the bonanza ore bodies in the Edith May and Jessie veins were extracted, and when the company experienced such prosperity.

When one considers the very low cost now being obtained, the present earnings, the large number of North Butte veins now being opened and the new and rich ore bodies recently discovered, which are the most important developments that have taken place in years, and which promise to add largely to North Butte's production and earnings, the exceedingly strong position of North Butte will be seen.

The completion of No. 2 shaft rockhouse at the North Kearsarge branch of the Osceola will supply the division of the mine with facilities for handling the immense tonnage necessary to advantageous working of low-grade rock—and developments in the last few years have emphasized that North Kearsarge is essentially a low-grade, large production proposition. The new equipment, with the economical underground methods worked out by the management, will place the North Kearsarge in a position to attain a low cost which will mean profits big on such a metal market as the present. This becomes more apparent when the fact is considered that this low-grade rock was mined profitably when the product sold for 12½ cents.

For several years there has been a slight, though steady, falling off in yield. The newest openings are in rock somewhat better than the average of last year.

Increased tonnage from the old Osceola is making up in part for the cut in the total shipments incident to the construction work at the North Kearsarge. No. 5 shaft of the old Osceola resumed work this week.

Work has been commenced on the installation of the new turbine electric generator at the Baltic mill, the first of the three for Baltic, Champion and Trimountain. The new machinery will supplant steam at all of the Copper Range mines and mills. The tube mill regrinding mechanism for the treatment of tailings will be actuated by the same power.

Wyandot is concentrating attention on sinking the winze in the No. 8 lode, which excels any formation encountered on the property and which shows improvement with depth. For the present, search will not be made for the Baltic lode. In the position where the Baltic lode seemed most likely to be found, a shattered and irregular formation has been found with considerable copper, but it is so apparent that great depth would be necessary to find settled ground that work in that zone has been abandoned for the present.

Boston Copper Market.

[Furnished by Logan & Bryan, members New York and Boston Stock Exchanges Bradbury building, Los Angeles.]

BOSTON, Oct. 16.—Following were the closing bid and asked quotations:

	—Close— Bid.	Ask.		—Close— Bid.	Ask.
Adventure	7⅛	7⅜	Mass. Electric com.	19	20
Ahmeek	—	335	Mass. Gas com.	93⅝	94
Allouez	45	45½	Do. pfd.	95⅝	—
Algomah	4	4½	Majestic	44	46
Amn. Pneumatic com.	4½	4⅞	Mayflower	12	12⅝
Do. pfd.	20⅞	21½	Miami	28	28¼
Amn. Zinc	33½	33⅞	Michigan	1⅝	2⅛
Arcadian	3	3⅛	Mergtl'r	225	226
Ariz. Com.	4⅛	4⅜	McK. D.	1⅝	1 15-16
Arnold	1	1½	Mohawk	66	67
B. S. Gas	20	21	Nev. Cons.	22¼	22½
Baltic	2	2⅜	Nipissing	8⅛	8⅝
B. & Ely	1	1⅛	N. Butte	33⅞	35
Begole	1⅛	1½	Nev. D.	3⅝	3⅞
Belmont	9½	9⅝	N. Lake	4	4½
Bohemia	2⅝	3⅛	Ohio	1⅝	1⅞
B. & B.	3⅛	3⅜	Old Dom.	—	63
B. & L.	53	54	Old Colony	8⅝	9
Cactus	8	11	Osceola	113	115½
Calaveras	2⅝	2⅞	Ray Cons.	21⅛	21⅜
C. & A.	81	81½	Raven	28	30
Centennial	21	21½	Santa Fe.	3 3-16	3⅜
C. Cons.	1⅝	1⅞	Shannon	15	15½
Chino	43	43½	Shattuck	28	29
Cons. Ariz.	75	80	Sup. & G.	—	8
Cop. R.	58⅝	58⅞	Sup. & B.	1⅝	2
Davis D.	2⅛	2 5-16	Sup. Cop.	45	45½
Daly W.	3⅛	3⅜	Swift P. Co.	106⅝	107
E. Butte	16⅝	16⅞	S. Lake	7	7½
Ely Cons.	19	20	Tamarack	46½	47
1st Nat.	1⅝	1⅞	Trinity	5⅝	5⅛
Corbin	25	27	Tuolumne	2⅞	3
C. & H.	580	585	Utah Cop.	64⅛	64⅜
B. & Sup.	48¾	49	Utah Cons.	13	13½
Franklin	10	10½	U. S. M. & S. com.	48½	48⅞
Giroux	4⅝	4⅞	Do. pfd.	50⅝	51
Granby	62½	63½	United Ft.	186	186½
Gr. Can.	10⅛	10⅜	U. S. Shoe Mach. com.	55	55½
Hancock	26⅞	27½	Do. pfd.	29	29½
Helvetia	75	100	Victoria	—	3
Ills. Creek com.	54	58	Winona	4⅛	5
Do. pfd.	87	88	Wolverine	75	78
Indiana	17½	17¾	Wyandotte	1⅛	3
Inspn.	20⅝	21	Yukon	3 3-16	3 5-16
Isle Royale	35	35½	Oneco	2⅝	3
Keweenah	3	3⅛	S.W. Miami	6⅝	6⅞
L. Copper	34⅝	34⅞	Ojibway	3⅝	4
La Salle	5⅛	6			
Mas. Val.	12⅝	13			
Mass. Cop.	7⅛	7⅜			

The Oil Industry.

COALINGA WELL EXTENDS FIELD.

Standard's Sontag Number 2 Is Big Producer.

Murphy Well in Coyote Hills Comes In.

Production Increases in Midway and Sunset.

The Standard's Sontag well No. 2 on section 36, 19-15, Coalinga, which came in Friday last, with an initial flow gauged at 4100 barrels in forty-eight hours, extends the east field about a half mile farther east.

The well was drilled to a depth of 3875 feet with a six-and-a-fourth-inch casing, and when an attempt was made to set in tubing, began to flow. The gravity of the oil is about 32.5 degrees.

Although located nearly a mile northeast of the Coalinga anticline the Standard's well is about the same depth as the Coalinga Mohawk's No. 1, which is only 300 feet northeast of the anticline.

Murphy Well Producing.

The Murphy Oil Company has brought in well No. 5 in the Coyote Hills with a flow of about 300 to 400 barrels a day. The gravity of the product is about 30 degrees.

The Murphy is securing a gradually increasing production of very fine light oil in the Coyote Hills district, and is so far the only company which has been successful in bringing in wells in that section, although several others have been drilling, notably the Standard.

Midway Output Increases.

Preliminary estimates on the output of the Midway and Sunset districts for September seem to point to an increase of about 45,000 barrels for the Midway field and about 6000 for the Sunset as against August.

There has been a big increase in the stocks in the two fields during the past month. They are expected to become very large before the opening of spring, because of the increasing production and the fact that the oil can not be run as quickly during the winter season as at other times in the year on account of colder weather. The growth of the stocks in the Midway field last month was 80,000 barrels, which the increase in Sunset was 75,000 barrels.

Rice Ranch Well Spouts.

The Rice Ranch Oil Company operating in the Santa Maria field is reported to have encountered at 2980 feet a sand similar to that reached in the Union's Newlove No. 31. The oil spouted over the derrick, but was controlled after an hour and a half's work. The well is said to be flowing clean oil steadily, with indications of being good for at least 200 barrels daily.

The Rice Ranch has one well, No. 7, which has produced 175 barrels steadily for about twenty months, the gravity being about 28. No. 8 produces 100 barrels of oil at about the same depth, of about the same grade. Wells Nos. 3 and 6 are to be deepened for the sand which has been reached in No. 5. No. 10, which is reported to be drilling near the Union's Newlove No. 31, will probably be finished in about thirty days.

May Make Gasoline.

A portable compressor is being used on the wells of the Montebello Oil Company in the Ventura district to test out the properties of the gas for making gasoline, and for some time the company has been dickering for a gasoline-from-gas plant.

There seems little doubt but that the gas in the Ventura district should prove adapted for the manufacture of gasoline, although so far it has not been utilized for that purpose. It is said that nearly anywhere that oil as light as that secured in Ventura is produced, it is likely that the gas will prove suitable for manufacturing gasoline.

The manufacture of gasoline-from-gas, because of the increasing shortage of the fuel in California, is becoming an item of considerable importance, for the quantity produced is growing quite rapidly. However, it is so small when compared with the output from other sources and the demand, that it seems likely not to have any great effect on the situation in the State.

Development Notes.

The Dominion Oil Company is to drill well No. 4 on section 15, 31-22.

Plans are being made to re-drill No. 8 well of the Coloma Extension Company to 800 feet.

The Amalgamated Oil Company regular monthly dividend of $1 a share will be payable October 24, to the stockholders of record October 19, the books closing on that day.

The Associated's well No. 2, on section 32, 31-23, will probably be redrilled. There has been some difficulty with the casing, it seems, and the four-and-a-half-inch string has been dynamited in order that it might be loosened.

The runs of the Standard from the Santa Maria field are about 8000 barrels a month, all of which is reported to come from the New Pennsylvania property.

The Standard's Sontag well No. 1 did not make a showing as it was expected to do.

The old rig of the Hart Oil Company which the company's Elk Hill moved from the company's Elk Hill lease, is to be used on the Tumbador Oil Company's property for drilling No. 10.

Personal.

H. Edwin Moore of the National Pacific Oil Company is in the northern fields. He is expected to return to this city in a few days.

Dick Sperry is to assume management of the General Petroleum's operations in the Lost Hills field.

Granite Blocks Free.

Massive granite blocks, from the Times Building, suitable for retaining walls or similar heavy construction, may be had free of charge by applying to Superintendent Fletcher, Times Building, First and [Broadway.]

Real Estate Directory.

Business: Shipping, Mines and Stocks.

THE WEATHER.

LOCAL OFFICE, U. S. WEATHER BUREAU, Los Angeles, Oct. 16.—[Reported by Ford A. Carpenter, Local Forecaster.] At 5 o'clock a.m. the barometer registered 29.90; at 5 p.m., 29.88. Thermometer for the corresponding hours showed 60 deg. and 80 deg. Relative humidity, 5 a.m., 53 per cent.; 5 p.m., 20 per cent. Wind, 5 a.m., northeast, velocity 9 miles; 5 p.m., southwest, velocity 6 miles. Highest temperature, 81 deg.; lowest, 60 deg. Rainfall for season, .56 of an inch; rainfall to same date last season, 1.13 inches. Barometer reduced to sea level.

WEATHER CONDITIONS.—The center of the area of high pressure which has been dominating the weather over the United States since last Saturday is now over New York. The extent of this area is so great that it forms a belt of high barometer from the Pacific to the Atlantic. The increased pressure brought decreased temperature throughout the United States, except in Southern California, where the opposite was true. Rainfall in the past twenty-four hours was limited to the Gulf States, Galveston, with .76 of an inch, reporting the greatest amount. The barometer remains comparatively low over the British possessions and in the extreme Southwest. The temperatures in the Southwest Tuesday were the highest in the United States. San Diego reported 82 deg.; San Luis Obispo, 90 deg., and Los Angeles, 81 deg. The weather in Los Angeles and vicinity will continue fair Thursday, cooler, with intervals of clouds.

COMPARATIVE TEMPERATURES.

	Max.	Min.	Mean.
[illegible]	54	38	46
[illegible]	64	40	52
[illegible]	56	34	45
[illegible]	66	46	56
St. Louis	70	50	60
[illegible]	81	68	76
New York	60	40	50
[illegible]	54	36	45
St. Paul	74	40	57
Kansas City	74	54	64
Jacksonville	78	68	73
[illegible]	60	50	55

LOCAL FORECAST.

For Los Angeles and vicinity: Fair, cooler, Thursday; northerly winds, veering to westerly.

Southern California south of the Tehachepi: Fair and cooler Thursday.

STATE FORECAST.

SAN FRANCISCO, Oct. 16.—Forecast:

San Francisco and vicinity: Fair, cooler, Thursday; moderate southwest wind.

Santa Clara and San Joaquin valleys: Fair Thursday; light north wind.

Southern California: Cloudy Thursday; cooler; light southwest wind.

Arizona: Fair Thursday and Friday.

YUMA (Ariz.) Oct. 16.—[Exclusive Dispatch from the U. S. Reclamation Service.] Gauge height Colorado River, 16.20 feet.

SHIPPING.

PORT SAN PEDRO, LOS ANGELES.

ARRIVED—WEDNESDAY, OCT. 16.

Steamer Chehalis, Capt. Koffold, five days from Gray's Harbor, via San Francisco.

Steamer William H. Murphy, Capt. Corning, three days from Eureka.

Steamer George Loomis, from Point Richmond.

Steamer Vanguard, from Eureka, via San Francisco and Santa Barbara.

Steamer Wasp, Capt. Ayer, from Seattle.

SAILED—WEDNESDAY, OCT. 16.

Steamer Governor, Capt. Cousins, for San Diego.

Steamer Mandalay, Capt. Lofstrom, for San Diego.

Steamer Bandon, Capt. Rosenblad, for Coquille River.

Steamer Centralia, Capt. Carlson, for Gray's Harbor, via San Francisco.

Steamer Curacao, Capt. Harris, for San Francisco and way ports.

Steamer Excelsior, Capt. Buckhard, for Coos Bay via San Francisco.

[illegible] steamer Workman, Capt. Booth, for San Francisco.

Steamer Chehalis, Capt. Koffold, for San Diego.

Steamer George Loomis, for Redondo Beach.

Steamer Vanguard, Capt. Odlund, for Eureka, via San Francisco.

IN PORT.

Steamer Chehalis, S. P. L. Co. wharf.

Steamer William H. Murphy, E. K. Wood wharf.

Steamer Wasp, Consol. Co. wharf.

Steamer Governor, S. P. wharf.

Steamer Yale, Pac. Nav. Co. wharf.

Steamer Olympic, E. K. Wood wharf.

Steamer Katherine, Crescent wharf.

Steamer Bandon, S. P. wharf.

Steamer Raymond, South. Cal. L. Co. wharf.

Steamer General Hubbard, Hammond wharf.

[illegible] Ferry, Whipple, Hull and [illegible] outer harbor.

Steamer Ruby, South. Cal. wharf.

TO SAIL—THURSDAY, OCT. 17.

Steamer Governor, Capt. Cousins, for Seattle, via San Francisco.

Steamer Yale, Capt. McFarland, for San Francisco.

Steamer Hanalei, Capt. Hamma, for San Francisco.

Steamer Harvard, Capt. Jepsen, for San Diego.

Steamer Santa Clara, Capt. Jessen, for San Francisco and way ports.

Steamer Mandalay, Capt. Lofstrom, for Crescent City, via San Francisco.

TO SAIL—FRIDAY, OCT. 18.

Steamer Harvard, Capt. Jepsen, for San Francisco.

ON WAY TO THIS PORT.

Steamer Santa Clara, from San Francisco and way ports.

Steamer Willamette, from Seattle, via San Francisco.

[illegible], from Columbia River.

[illegible], from Aberdeen.

[illegible] Jim Butler, from Willapa Harbor.

[illegible], from Columbia River, via [illegible].

[illegible] Yellowstone, from Columbia River.

[illegible] Rose City, from Portland, via San Francisco.

[illegible], from Astoria.

[illegible], from South Bend, via San Francisco.

[illegible], from Hoquiam.

[illegible], from Bellingham.

[illegible], from Aberdeen.

[illegible] Vance, from Aberdeen.

[illegible] William H. Olson, from Astoria.

[illegible], from Astoria.

[illegible] Fred E. Sanders, from Everett.

[illegible] Annie M. Campbell, from Hono-[illegible]

[illegible], from Umpqua River.

COMING FROM FOREIGN PORTS.

[illegible] steamer Arabian, from Copenhagen, [illegible] sailed Sept. 1.

[illegible] steamer [illegible], at Antwerp.

[illegible] sailed from Hamburg, July 21; via Antwerp, [illegible] Sept. 22.

[illegible] steamer [illegible], sailed from Rotterdam, [illegible] August 22, via Punta [illegible]

[illegible] steamer Crown of Seville, at Glasgow.

[illegible] steamer [illegible], at Antwerp, loading.

[illegible] steamer Crown of Cordova, sailed [illegible] Sept. 23. Sailed from Liverpool [illegible]

[illegible] Pennsylvania, from Balboa, Panama, [illegible]

[illegible] steamer Jason, sailed from Ma-[illegible]

[illegible], sailed from Antwerp, [illegible]

[illegible] City, sailed from Balboa, [illegible]

TIDE TABLE FOR SAN PEDRO.

	High.	Low.
Oct. 17	3:46 p.m.	11:44 p.m.
" 18	4:34 p.m.	....
" 19	....	....
" 20	7:22 a.m. 6:12 p.m.	0:24 a.m. 10:12 a.m.
" 21	7:18 a.m. 6:28 p.m.	0:52 a.m. 11:12 a.m.
" 22	7:28 a.m. 6:38 p.m.	1:12 a.m. 11:24 a.m.
" 23	7:38 a.m. 7:38 p.m.	1:31 a.m. 12:24 p.m.

PORT ITEMS.

[illegible] steamer Workman, Capt. Booth, [illegible] Monday from European and [illegible] ports, via Honolulu, October [illegible] discharge of 700 tons miscellaneous [illegible] for Los Angeles importers and [illegible] with several [illegible] consigned to Balfour, Guthrie [illegible]

[illegible] discharge of [illegible] for E. K. Wood Lumber [illegible] to San Diego to discharge. [illegible] Mandalay will [illegible] and after taking passengers [illegible] will clear for Crescent [illegible] to load return cargo. [illegible] Company's steamer Governor [illegible] for San Diego with [illegible] freight and will touch here [illegible] for Puget Sound ports.

[illegible] arrived this morning out [illegible] Gray's Harbor, via San Francisco [illegible] and freight for West [illegible] Company and 675,000 feet of [illegible] to San Pedro Lumber Com-[illegible] discharged [illegible] feet of lumber for consignees at this port and San Diego.

Steamer Bandon cleared today for Coquille River, in ballast, to load return cargo.

Steamer Centralia completed discharge of 575,000 feet of lumber for Southern California Lumber Company and others, and cleared tonight for Gray's Harbor to reload, taking passengers and freight for West Coast Steamship Company at San Francisco.

Arrivals during night will include steamer Iaqua, out five days from Willapa Harbor, via San Francisco, with passengers and freight for West Coast Steamship Company and 750,000 feet of lumber consigned to E. K. Wood Lumber Company.

Freight steamer Curacao cleared today for San Francisco via Hueneme, Ventura, Port San Luis and Santa Barbara, with cargo consigned to Pacific Coast Steamship Company.

Steamer Willamette has cleared from Seattle, via San Francisco, carrying passengers and freight for Merchants' Steamship Company and 980,000 feet of lumber consigned to Charles McCormick Company at this port and San Diego.

After having discharged 650,000 feet of lumber for wholesale dealers here and at Redondo Beach, steamer Excelsior cleared tonight for Coos Bay, direct, in ballast, to load return cargo.

Steamer William H. Murphy arrived this morning out three days from Eureka, direct, with 550,000 feet of lumber consigned to the Pacific Lumber Company at Wilmington.

Steamer George Loomis arrived from Point Richmond with 6000 barrels of oil for Standard Oil Company at Terminal and proceeded for Redondo Beach.

After discharging part cargo lumber at Santa Barbara, steamer Vanguard arrived here this morning, discharged remainder and cleared for Eureka to reload, taking passengers and freight for West Coast Steamship Company at San Francisco.

Steamer Wasp arrived this morning out five days from Seattle, carrying 700,000 feet of lumber consigned to Consolidated Lumber Company at Wilmington.

Steamer Chehalis cleared tonight for San Diego to discharge remainder lumber cargo.

Schooner Sadie is out two days from Umpqua River, carrying 400,000 feet of lumber consigned to Kerckhoff-Cuzner Mill and Lumber Company, at this port.

REDONDO BEACH SHIPPING

ARRIVED—WEDNESDAY, OCT. 16.

Steamer Carmel, Capt. Hardwick, from San Pedro.

Steamer San Pedro, Capt. Carey, from San Pedro.

Steamer Daisy, Capt. Smith, from Columbia River.

Steamer Katherine, Capt. Jorgensen, from San Pedro.

SAILED—WEDNESDAY, OCT. 16.

Steamer Carmel, Capt. Hardwick, for San Diego.

Steamer San Pedro, Capt. Carey, for Eureka.

Steamer Katherine, Capt. Jorgensen, for Ventura.

IN PORT.

Steamer Daisy Smith, wharf No. 2.

SCHEDULES OF ARRIVALS AND DEPARTURES OF PASSENGER VESSELS.

FRIDAY, Oct. 18.—Steamship Queen, from San Francisco, via Santa Barbara, en voyage for San Diego, via San Pedro.

TUESDAY, Oct. 22.—Steamship President, from Seattle, via San Francisco, en voyage for San Diego, via San Pedro.

SAILING FOR THIS PORT.

Steamer Chehalis, San Pedro.

PORT ITEMS.

The steamer Carmel arrived today with 300,000 feet of lumber for various consignees and sailed today for San Diego after unloading.

The steamer San Pedro arrived today with 500,000 feet of lumber for the C. Ganahl Lumber Company and sailed tonight for Eureka.

The steamer Katherine arrived today with 200,000 feet of lumber for the Pico Heights Lumber Company and sailed for Ventura.

The steamer Daisy brought 500,000 feet of lumber for the Montgomery & Mullin Lumber Company and is unloading at wharf No. 2.

NORTHERN SHIPPING.

SAN FRANCISCO, Oct. 16.—Arrived: Steamers Hanalei, Harvard, Bear, Los Angeles. Sailed: Steamers Harvard, San Diego, Willamette, Los Angeles.

Shares and Money.

ITALIAN PEACE BULLS MARKET.

EASIER MONETARY CONDITIONS PREVAIL ABROAD.

Movement on New York Stock Exchange Active, Broad and Strong—Canadian Pacific, Chief Feature of Railroad Group, Advances Four Points.

[BY A. P. NIGHT WIRE TO THE TIMES.]

NEW YORK, Oct. 16.—Cessation of the war between Italy and Turkey stimulated bullish sentiment on all the foreign exchanges today, that feeling later spreading to our own market, which opened active, broad and strong. The movement ran largely toward the specialties and "pooled" issues. Canadian Pacific again was the chief feature of the railway group, opening with a rise of over four points and many other issues gained from one to three points. Coppers were especially strong. United States Steel, as well as the issues of the independent iron companies were active at better prices. In the final hour dealings fell off. The close was active with another upward movement in progress. London followed its home buying of Americans with further purchases here, the extent of its absorption being estimated at 30,000 shares, chiefly steel and Amalgamated Copper. Easier monetary conditions prevailed abroad. Local money rates indicated increased firmness. Bonds were steady and fairly active. Total sales, par value, aggregated $1,605,000. United States bonds were unchanged on call.

New York Stocks.

[Furnished by Logan & Bryan, Members New York and Boston Stock Exchanges, Bradbury building, Los Angeles.]

NEW YORK, Oct. 16.—[Exclusive to The Times.] Following were the closing prices, sales and high and low quotations today:

Sales.		High.	Low.	—Close— Bid.	Ask.
100	Atlantic C. L.	141½	141½	141¼	141¾
400	Allis Chalmers	½	⅜	⅜	½
600	Allis Chal. pfd.	2½	2⅛	2½	3
36,100	Amalg. Copper	91⅛	90⅝	91⅜	91½
100	Am. Agr. Chem.	59	59	58¾	59½
....	Am. Agr. C. pfd.	....	....	99	100½
900	Am. Car & Fdy.	61⅜	60½	61¼	61½
....	Am. C. & F. pfd.	....	....	117½	119½
4,600	Am. Can Co.	46¼	45⅞	45⅞	45⅞
....	Am. Can Co. pfd.	....	....	122½	124
1,900	Am. Beet Sugar	70¼	69⅝	69⅝	69⅞
....	Am. B. Sugar pfd.	....	....	97	100
600	Am. Cotton Oil	57	56⅜	56½	57
....	Am. Cot. Oil pfd.	....	....	98	99½
500	Am. Ice Securities	22	21½	21¾	21⅞
....	Am. Express	....	....	191	195
500	Am. Hide & L.	7	6½	6⅞	7
....	Am. H. & L. pfd.	....	....	31	32
4,300	Am. Linseed	15⅜	14⅞	15⅛	15¼
1,100	Am. Linseed pfd.	30⅝	29	29	30¼
200	Am. Locomotive	43⅜	43⅜	43½	44
....	Am. Loco. pfd.	....	....	107	108
100	Am. Steel Fdy.	42⅝	42⅝	42¼	43
8,300	Am. S. & R. Co.	87½	86⅞	87⅜	87⅝
300	Am. S. & R. pfd.	108	108	107⅞	108½
400	Am. Sugar	127⅜	127	127	127¾
....	Am. Sugar pfd.	....	....	122	123
800	Am. Tel. & Tel.	143⅞	143¼	143½	144
....	Am. Tob. pfd.	....	....	105	105¼
....	Am. Woolen	....	....	29¾	30
....	Am. Woolen pfd.	....	....	89	89½
17,900	Anaconda	46½	44⅞	46⅜	46½
2,500	A. T. & S. F.	110¼	109⅞	109⅞	110
....	A. T. & S. F. pfd.	....	....	102	102⅝
2,300	Balt. & Ohio	108	107¼	107⅞	108
....	B. & O. pfd.	....	....	86¾	87½
2,800	Bethlehem Steel	51⅛	50	49⅞	50⅜
200	Beth. Steel pfd.	78	77⅞	77⅞	78
1,300	Brooklyn R. T.	91⅛	90⅞	91⅛	91¼
17,000	Canadian Pacific	267⅛	265⅞	266⅝	266⅞
2,000	C. & O.	83⅞	83	83	83¼
10,700	Central Leather	23¼	21⅞	22⅝	23
100	Central L. pfd.	98⅝	98⅝	98	99⅝
....	Chicago & Alton	....	....	19⅜	24
....	C. & A. pfd.	....	....	30	39½
500	C. & G. W.	17⅝	17⅜	17½	17⅝
....	C. & G. W. pfd.	....	....	32	33
1,000	C. & N. W.	141½	141⅜	141⅜	141⅞
....	C. & N. W. pfd.	....	....	181	190
3,800	C. M. & St. P.	112⅞	112	112⅜	112⅝
....	Do. pfd	....	....	141	142½
....	C. C. C. & St. L.	....	....	53	60
....	Do. pfd	....	....	98⅜	101⅝
600	Colo. Fuel & Iron	43½	42	41½	42
....	C. F. & I. pfd.	....	....	142	....
....	Colo. Southern	....	....	40	41
....	Colo. So. 1st pfd.	....	....	73	75
....	Colo. So. 2nd pfd.	....	....	68⅛	70
900	Consolidated Gas	147	146¼	146½	146⅝
22,100	Corn Products	19	18	18⅞	18⅞
1,800	Do. pfd	86⅞	85¼	86	86⅞
....	Del. & Hudson	....	....	169	171
....	D. L. & W.	....	....	530	541
100	D. & R. G.	22⅝	22⅝	21⅝	22
200	D. & R. G. pfd.	40⅛	40	40	40½
2,000	Distilling Sec.	31	30⅞	30½	31
500	D. S. S. & A.	9⅜	9	8½	10
....	D. S. S. & A. pfd.	....	....	16	19
4,700	Erie	36⅛	35⅞	36	36¼
700	Erie 1st pfd.	53⅞	53	53	53½
....	Erie 2nd pfd.	....	....	43⅛	45
400	Gen. Electric	183⅞	182½	182½	183
4,900	Gt. Northern pfd.	141	140⅞	141	141½
500	Gt. No. Ore Ctfs.	49¼	49	48⅞	49
200	Illinois Central	130¼	130	129	130
....	Int'l Harv. Co.	....	....	122¾	123½
....	Int'l Harv. pfd.	....	....	118	119⅞
6,000	Int'l Paper	17⅝	16⅞	17	17¼
8,000	Int'l Paper pfd.	59½	58½	58⅞	59¼
....	Int'l Pump	....	....	27¾	28
....	Int'l Pump pfd.	....	....	80	81½
....	Iowa Central	....	....	12	13
....	Iowa Central pfd.	....	....	26	28
1,300	K. C. Southern	29⅝	28⅞	29	29½
....	K. C. So. pfd.	....	....	61½	63
600	L. & N.	161⅛	160¼	160⅞	161½
100	Laclede Gas com.	105⅝	105⅝	105¼	106½
10,400	Lehigh Valley	176⅝	176	176¼	176⅜
....	Manhattan	....	....	133	134
11,700	Inter-Met.	21⅛	21⅛	21⅜	21½
6,400	Inter-Met. pfd.	67⅛	66⅜	66⅝	67
100	Mex. Central Ctfs.	27¼	27¼	27	27½
20,300	Mex. Petroleum	89⅞	88⅞	89¼	89½
....	Mackay	....	....	85⅝	86
....	Mackay pfd	....	....	68⅛	68½
....	Minn. & St. L.	....	....	25½	26½
....	Do. 1st pfd.	....	....	50	51
....	M. St. P. & S.S.M.	....	....	144½	145
....	Do. pfd	....	....	151	156
1,400	M., K. & Texas	29¼	28⅞	29⅛	29⅜
....	M., K. & T. pfd.	65⅝	65⅝	64	65½
1,500	Missouri Pacific	45½	45	44⅞	45⅛
1,800	National Lead	66⅜	65	66	66⅛
....	Nat'l Lead pfd.	....	....	109	110½
....	Nat'l Biscuit	....	....	135½	136½
....	Nat'l Biscuit pfd.	....	....	122	126½
1,600	Nevada Con.	22⅝	22½	22⅝	22⅞
....	N. Y. Air Brake	....	....	76	78
600	N. Y. Central	116	115⅝	115⅝	116⅛
....	N. Y. C. & St. L.	....	....	58½	60
....	Western Md. pfd.	....	....	75	78
....	Do. 1st pfd.	....	....	104	120
....	Do. 2nd pfd.	....	....	86	90
100	N. Y., Ont. & W.	37	37	36⅞	37
700	Norfolk & W.	116⅝	115⅝	116	116⅛
....	N. & W. pfd.	....	....	88	92
....	North American	....	....	84½	84⅞
2,600	Northern Pacific	127½	126½	126⅞	127
....	Omaha	....	....	133	138
....	Omaha pfd	....	....	150	160
....	Pacific Mail	....	....	33	34
....	Pac. Tel. & Tel.	....	....	48¼	49⅛
....	Pac. T. & T. pfd.	....	....	100	101½
1,500	Penn. R. R. Co.	124⅞	124½	124⅝	125
500	People's Gas	120⅝	120⅛	120⅝	121
300	Pitts. Coal	24⅞	24½	24⅛	24⅝
400	Pitts. Coal pfd.	95⅞	95⅛	95½	96
100	Pressed Steel Car.	38	38	38	38½
....	P. Steel Car pfd.	....	....	101½	102½
....	Pacific Coast	....	....	87	100
....	P. C. C. & St. L.	....	....	107¼	107½
....	Do. pfd	....	....	110	120
58,000	Pullman	168	167⅞	167¼	168½
....	Ry. Steel Springs	....	....	37⅛	38⅞
....	Ry. Steel S. pfd.	....	....	102⅞	103⅞
63,300	Reading	177⅞	176⅝	177⅜	177⅝
....	Reading 1st pfd.	....	....	90⅝	91
....	Reading 2nd pfd.	....	....	96	97
1,300	Republic I. & S.	32⅞	32½	32⅞	33⅛
100	R. I. & S. pfd.	91⅜	91⅜	91⅛	91½
2,500	Rock Island	27⅝	27⅜	27⅝	27⅞
1,500	Rock Island pfd.	55⅜	54⅝	54⅝	55
1,000	Sloss S. S. & I.	57⅞	57⅛	57½	58
....	S. S. S. & I. pfd.	....	....	95½	105
....	St.L. & S.F.1st pfd	....	....	62	65
500	Do. 2nd pfd.	36⅜	35⅞	36⅜	37
600	St. L. & S. W.	40	39⅝	39⅝	39⅞
....	Do. pfd	....	....	78	79⅜
2,900	Southern Pacific	111⅞	111	111	111⅛
3,000	Southern Railway	30	29⅝	29⅝	30
400	Southern Ry. pfd.	82⅛	82	82	82½
600	Third Ave. Ry.	41	40¼	40½	40⅞
500	Tenn. Copper	44⅞	44¼	44½	44⅝
400	Texas Pacific	24⅝	24¼	24⅞	25
400	T., St. L. & W.	14⅛	14⅛	14	14⅜
1,300	Do. pfd	34	32	33⅛	34
....	Twin City R. T.	....	....	107⅞	108½
3,900	U. B. & P. Co.	14⅜	13⅞	13½	14
....	U. B. & P. pfd.	....	....	57	60
21,000	Union Pacific	173⅝	172⅞	173⅜	173½
400	U. P. pfd.	89	89	89	90
1,500	Utah Copper	64⅝	64	64¼	64⅜
....	U. R. R. of S. F.	....	....	31	32
100	Do. pfd	62	62	61	63
600	U. S. C. Iron Pipe	19⅜	19	19⅛	19⅝
....	U. S. C. I. P. pfd.	....	....	62	64
....	U. S. Express	....	....	80	85
100	U. S. Marine Co.	5⅛	5⅛	5	5½
1,900	U. S. Marine pfd.	20⅝	20¼	20	20⅝
100	U. S. R. & Cons.	84⅜	84½	84⅜	85
....	U. S. R. & R. Co.	....	....	1¼	3
....	U. S. R. & R. pfd.	....	....	4½	6
400	U. S. Rubber	52⅞	52⅞	52⅞	53
200	U. S. R. 1st pfd.	109⅝	109¼	109	109⅝
....	U. S. R. 2nd pfd.	....	....	78½	80
84,300	U. S. Steel Cor.	79½	78½	79⅛	79¼
300	U. S. Steel pfd.	115	114⅞	114⅞	115
200	Va.-Car. Chem.	48½	45½	48⅞	48⅝
....	Va. Car. C. pfd.	....	....	115	117
....	Va. Coal & Coke	....	....	66½	69
100	Wabash	4½	4½	4⅜	5
1,100	Wabash pfd	14⅜	14⅛	14¼	14⅝
2,000	Wells-Fargo Ex.	133⅛	133	133	135
200	Western Union	79⅝	79	79½	80¼
800	Westinghouse	85	84½	84⅞	85
....	Do. 1st pfd.	....	....	123	128
400	Western Md. com.	57¼	57	56⅞	57¼
....	Western Md. pfd.	....	....	75	78
2,000	W. & L. E.	10⅜	10	10⅜	10⅝
200	Do. 1st pfd.	33⅛	33⅜	32	33½
1,300	Do. 2nd pfd.	16⅝	15⅝	16¼	16⅜
....	Wisconsin Central	....	....	55	57½
2,300	Goldfield Cons.	2⅞	2⅝	2½	2⅞
....	Jersey Central	....	....	370	380
3,900	Chino	43⅝	42⅝	43⅛	43¼
1,500	Ray Cons.	21⅝	21⅜	21⅜	21½
1,100	Miami	28⅜	27⅝	28	28¼
....	Texas Oil	....	....	125	126
....	Guggenheim	....	....	58⅛	59
....	St. L. & S. F. com.	....	....	22	25
27,100	Cal. Pet. com.	70⅛	69¼	70	70⅛
1,200	Do. pfd	93⅞	93	93⅜	93⅞
2,600	Lorillard com.	207¼	198⅞	199	202
....	Lorillard pfd.	....	....	115	117½
100	Loose Wiles	43⅞	43⅞	44	44½
....	Do. pfd	....	....	102¼	104
700	Leggitt & Meyers	223	220⅞	221	222
....	Do. pfd	....	....	117	117½
1,400	Inspiration	20⅞	20⅝	20⅛	20⅞
700	Woolworth com.	114⅞	114⅛	114⅛	114⅞
....	Woolworth pfd.	....	....	115	115½
....	N. Y., N. H. & H.	....	....	138⅞	139⅛
3,200	Am. Tobacco	283½	278½	279½	279⅞
500	Goodrich Rubber	73⅛	73	72⅝	73
....	Do. pfd	....	....	106	106⅝

Total sales—536,800 shares.

Money opened at 4½ per cent.; highest, 5 per cent.; lowest, 3 per cent.; last loan, 3 per cent.; closed, 3 per cent. asked; ruling rate, 4½ per cent.

New York Curb Stocks.

[Furnished by E. F. Hutton & Co., Members New York Stock Exchange, 118 West Fourth street, Los Angeles.]

NEW YORK, Oct. 16.—The curb coppers were quiet. The market being narrow and dull. Cigar Stores and British-American Tobacco were again the features. Buying of Cigar Stores was exceptionally good. Boston coppers started very firm, led by North Butte which was well bought, advancing above 29. Indiana sold ex-assessment today. Franklin will be ex-assessed Friday. The foreign fortnightly statement of visible copper was favorable showing a decrease of 800 tons and 572 tons for the month. Utah Consolidated responded to the improved strike conditions. Some inquiries for domestic and foreign copper were heard today, and some second quality metal sold abroad under prices here. American sellers withdrew from the market to await disposal of this poor quality of metal.

Following are the closing bid and asked prices:

	—Close— Bid.	Ask.		—Close— Bid.	Ask.
Anglo	19½	20½	Man. Tr.	1 13-16	1 15-16
Belmont	9½	9⅝	Marconi	6⅝	7⅛
Brad. Cop.	6⅝	7	McK. D.	1⅝	2
Brad. 6s	148	150	Mont. T.	2⅛	2¼
Brit. Col.	4⅝	5	Miami 6s	165	175
Chi. Sub.	6	7	M. of A.	2⅞	3
Colorado	17	18	Mont. S.	2	10
Con. Aris.	¼	⅜	N. Hills	1⅝	1⅞
Davis D.	2⅞	3⅜	Nipissing	8¼	8⅝
Doble	¼	⅜	Ohio Cop.	1 11-16	1¾
Dolores	2⅝	4	Pac. Gas &		
El Rayo	1½	2¼	E. com.	64¼	65½
Ely Cent.	1	2	Do. pfd.	93	95
Ely Con.	19	21	San Toy	26	28
El Paso	6⅛	6⅝	Sioux Con.	5	6
1st Nat.	1⅝	2	S.W. Miami	7	8
Fraction	10	12	So. Utah	½	⅝
Florence	75	80	Stand. Oil	398	402
Giroux	4⅝	4⅞	Stewart	1⅛	1⅝
G.F. Daisy	.07	.08	Tonopah	6⅝	6⅞
Gold. B.	.14	.20	Tri-Bull.	⅝	⅞
Gr. Can.	10¼	10½	Tuolumne	2⅝	3
Hollinger	14¼	14⅝	United C.	1	2¼
Halifax	1⅝	2⅛	Do. pfd.	8	20
Iron B.	120	130	U. S. Light	14	16
I. C. R.	11⅝	12½	Yukon	3⅜	3½
J. I. Case			West. P.	7	8
pfd.	100	101⅝	Do. 5s	82	83
J. Butler	70	71	W. P. com.	—	29
Jumbo Ex.	35	37	Do. pfd.	—	54
Kerr L.	2 11-16	2 13-16	W. End	1 13-16	1⅞
Keystone	1⅝	2	Wettlaufer	35	37
La Rose	2⅛	2¼	Mizpah Ex.	98	100
L. V. Coal	245	255	Tono. Ex.	2⅜	2⅝
Mas. Val.	12⅝	12⅞	Butte N.Y.	1⅝	2
Maye Oil	28	30	Tob. Prod.	129	—
St.O. Cal.	158	160	Do. pfd.	103⅝	104¼
Ton. M.	1 1-16	1⅛	Alaska Gold	9	9⅛

New York Bond List.

[Furnished by Logan & Bryan, members New York and Boston Stock Exchanges, Bradbury building, Los Angeles.]

NEW YORK, Oct. 16.—[Exclusive to The Times.] Closing bid and asked quotations:

	Bid.	Asked.
Armour 4½s	91	91½
Am. Tel. & Tel. Conv. 4s	113	114
American Tobacco 4s	96½	.....
American Tobacco 6s	120	.....
Atchison Gen. 4s	93⅞	97⅞
Atchison Conv. 4s	109	109½
Atchison Adj. 4s, stamped	88	88½
Atchison Conv. 5s	109	109½
Atlantic Coast Line Cons. 4s	94½	95
Atl. C. L. (L. & N. Coll.) 4s	93	93½
Balt. & Ohio 3½s	92	92½
Balt. & Ohio 4s	97	97½
Brooklyn Rapid Transit 4s	91½	92
Can. So. 1st 5s, Ext.	99½	99⅞
C. & O. 4½s	99⅝	99⅞
C. B. & Q. Gen. Mtg. 4s	94⅞	95⅝
C. B. & Q. Joint 4s	95½	95⅞
C. B. & Q., Ill., 4s	98	99
C. B. & Q. General 4s	94⅞	95¼
Central Pacific 1st 4s	95	95½
Chicago & E. Ill. 4s	77¼	77⅞
C., R. I. & P. Ref. 4s	87⅝	87⅞
C., R. I. & P. Col. Trust 4s	69⅝	69½
Colo. & So. 1st 4s	93⅞	94⅜
Denver & Rio Grande 4s	84	86½
Del. & Hudson Conv. 4s	97⅝	98⅛
Erie 1st Con. P. L. 4s	96⅝	97½
Inter-Met. 4½s	81⅜	82
Japanese 4s	.....	84
Japanese 1st 4½s	91	91½
Japanese 2nd 4½s	.....	90½
L. & N. Uni. 4s	97⅝	98
M., K. & T. 4½s	86	88⅛
Missouri Pacific 4s	71½	73½
N. Y. Central 3½s	86	.....
N. Y. Central L. S. 3½s	78⅝	80
N. Y. Central 4s	91⅝	92½
N. Y. City 4½s of 1957	106	106⅝
Norfolk & Western 4s	97	97⅝
N. & W. Conv. 4s	115	116
N. Y., Ont. & W. 4s	92⅝	.....
Northern Pacific P. L. 4s	98	98½
Northern Pacific 3s	69	69½
Oregon Short Line 4s	93½	93⅞
Oregon Ry. & Nav. 4s	92½	97¼
Pennsylvania Ry. 4s of 1965	101½	102
Reading Gen. 4s	76⅜	76⅝
Republic of Cuba 5s	102	103
Southern Pacific 1st Ref. 4s	93½	93⅞
Southern Pacific Col. 4s	.....	89
Southern Ry. 4s	78⅝	78½
St. L. & S. F. Ref. 4s	77	77½
Union Pacific Conv. 4s	102	102⅝
Union Pacific Ref. 4s	95½	96
U. S. Steel S. F. 5s	102	102⅝
United States 2s reg.	101	101½
United States 2s coup.	101	101½
United States 3s reg.	102½	103
United States 3s coup.	102½	103
United States 4s reg.	113⅝	114¼
United States 4s coup.	113⅝	114¼
U. R. R. of S. F. 4s	64	66
Wabash 1st 4s	68	68½
Western Union 4½s	94⅝	96
Westinghouse Conv. 5s	94⅜	94⅞
Western Pacific 5s	82⅝	83⅜
Wisconsin Central 4s	91½	92
West Shore 4s	98	98½
California Gas 5s	94⅜	95⅜

COPPER INDUSTRY.

[Furnished by E. F. Hutton & Co., Members New York Stock Exchange, 118 West Fourth street, Los Angeles.]

London copper opened strong; spot, £76 7s 6d, up £1; futures, £77 1s, up £1. London copper closed firm; spot, £76 11s 3d; futures, £77 11s 3d, up 5s 3d.

In anticipation of a long shut-down of the Utah Copper and Nevada Consolidated properties, all the Butte companies are preparing to force production to the limit in order to do all possible to prevent a runaway copper market.

In September the Anaconda Company produced 22,500,000 pounds, North Butte 2,100,000 pounds and East Butte 1,250,000 pounds. These Butte producers could force production up to a 30,000,000-pound basis.

F. W. Denton, general manager of the Copper Range Company, in a recent address alluded to the fact that developments at the Lake the past year or more give rise to the expectation of a considerably enlarged area of mining operations, although the greater part of the district has not yet been systematically explored. At present, attention is mainly concentrated on economies to be effected in mining and milling methods, with the numerous special problems incident thereto. Among the foremost are greater efficiency in the work underground, including improvements in machine drills; the perfecting of safety devices; the use of concrete to replace mine supports and shaft timbering; the cheaper generation and application of electric power, particularly in connection with low-pressure or mixed-pressure steam turbines; better extraction of copper from the mill through fine grinding, etc. Along all of these lines noteworthy progress is now being made.

While the recent important developments at the North Butte property last month in the Adirondack vein, followed only a few days ago by the extremely rich ore body intersected in the Gem vein, have been attracting a great deal of attention and justly so, as they are of far reaching importance, another side of the North Butte property must not be lost sight of.

We are in receipt of information which would lead us to believe that a large reduction has been made in the cost of producing copper at the North Butte property, and that earnings are far greater than generally supposed. Based on the information which we have, it would not be surprising if North Butte's costs at the present time were as low as 8 cents per pound, which is 1½ cents below that of 1911. We believe that while this cost is made possible to some extent by the higher copper contents of the North Butte ores, the principal reason may be attributed to the high silver values which are brought up by the ores from the north vein, which are very high in this metal.

North Butte is now turning out between 2,000,000 and 2,225,000 pounds of copper per month, which would indicate that the property is now earning, at present metal prices, slightly over $200,000 per month, or at the rate of $2,500,000 per annum. On the company's 410,000 shares outstanding, this means earnings of approximately $6.00 per share.

With North Butte's cost reduced to around 8 cents per pound, the property is once more approaching the excellent cost record which was made several years ago, when the bonanza ore bodies in the Edith May and Jessie veins were extracted, and when the company experienced such prosperity.

When one considers the very low cost now being obtained, the present earnings, the large number of North Butte veins now being opened and the new and rich ore bodies recently discovered, which are the most important developments that have taken place in years, and which promise to add largely to North Butte's production and earnings, the exceedingly strong position of North Butte will be seen.

The completion of No. 3 shaft rockhouse at the North Kearsarge branch of the Osceola will supply the division of the mine with facilities for handling the immense tonnage necessary to advantageous working of low-grade rock—and developments in the last few years have emphasized that North Kearsarge is essentially a low-grade, large production proposition. The new equipment, with the economical underground methods worked out by the management, will place the North Kearsarge in a position to attain a low cost which will mean profits big on such a metal market as the present. This becomes more apparent when the fact is considered that this low-grade rock was mined profitably when the product sold for 12½ cents.

For several years there has been a slight, though steady, falling off in yield. The newest openings are in rock somewhat better than the average of last year.

Increased tonnage from the old Osceola is making up in part for the cut in the total shipments incident to the construction work at the North Kearsarge. No. 5 shaft of the old Osceola resumed work this week.

Work has been commenced on the installation of the new turbine electric generator at the Baltic mill, the first of the three for Baltic, Champion and Trimountain. The new machinery will supplant steam at all of the Copper Range mines and mills. The tube mill regrinding mechanism for the treatment of tailings will be actuated by the same power.

Wyandot is concentrating attention on sinking the winze in the No. 8 lode, which excels any formation encountered on the property and which shows improvement with depth. For the present, search will not be made for the Baltic lode. In the position where the Baltic lode seemed most likely to be found, a shattered and irregular formation has been found with considerable copper, but it is so apparent that great depth would be necessary to find settled ground that work in that zone has been abandoned for the present.

Boston Copper Market.

[Furnished by Logan & Bryan, members New York and Boston Stock Exchanges, Bradbury building, Los Angeles.]

BOSTON, Oct. 16.—Following were the closing bid and asked quotations:

	—Close— Bid.	Ask.		—Close— Bid.	Ask.
Adventure	7⅛	7⅝	Mass. Elec-		
Ahmeek	—	335	tric com.	19	20
Allouez	45	45½	Mass. Gas		
Algomah	4	4½	com.	93⅝	94
Amn. Pneu-			Do. pfd.	95⅝	—
matic com.	4⅛	4½	Majestic	44	46
Do. pfd.	20⅝	21½	Mayflower	12	12½
Amn. Zinc	23½	23⅞	Miami	28	28¼
Arcadian	3	3½	Michigan	1⅝	2⅛
Ariz. Com.	4⅛	4⅞	Mergtl'r	225	226
Arnold	1	1½	McK. D.	1⅝	1 15-16
B. S. Gas	20	21	Mohawk	66	67
Baltic	2	2½	Nev. Cons.	22¼	22½
B. & Ely	1	1½	Nipissing	8¼	8⅝
Begole	1⅛	1½	N. Butte	28⅞	29
Belmont	9⅛	9⅝	Nev. D.	3⅝	3⅞
Bohemia	2⅝	3½	N. Lake	4	4½
B. & B.	3⅝	3⅞	Ohio	1⅝	1⅞
B. & L.	56	54	Old Dom.	—	63
Cactus	8	11	Old Colony	8⅝	9
Calaveras	2⅝	2⅞	Osceola	112	113½
C. & A.	81	81½	Ray Cons.	21⅛	21⅝
Centennial	21	21⅛	Raven	28	30
C. Cons.	1⅝	1⅞	Santa Fe	3 3-16	3⅜
Chino	43	43⅛	Shannon	15	15¼
Cons. Ariz.	75	90	Shattuck	23	29
Cop. R.	68⅜	68⅝	Sup. & G.	—	3
Davis D.	2¼	2 5-16	Sup. & B.	1⅝	2
Daly W.	3⅛	3⅝	Sup. Cop.	45	45½
E. Butte	16⅛	16⅝	Swift P. Co.	106⅜	107
Ely Cons.	19	20	S. Lake	7	7⅛
1st Nat.	1⅝	1⅞	Tamarack	46½	47
Corbin	25	27	Trinity	5⅝	6¼
C. & H.	580	585	Tuolumne	2⅞	3
B. & Sup.	48⅝	49	Utah Cop.	64¼	64⅝
Franklin	10	10½	Utah Cons.	13	13½
Giroux	4⅝	4⅞	U. S. M. &		
Granby	62¼	62½	S. com.	48¼	48⅞
Gr. Can.	10¼	10½	Do. pfd.	50⅝	51
Hancock	26⅝	27¼	United Ft.	186	186½
Helvetia	75	100	U. S. Shoe		
Ills. Creek			Mach. com.	55	55½
com.	54	56	Do. pfd.	29	29⅛
Do. pfd.	87	88	Victoria	—	3
Indiana	17¼	17½	Winona	4¼	5
Inspn.	20⅛	21	Wolverine	75	76
Isle Royale	35	35½	Wyandotte	1⅛	2
Keweenah	2	2¼	Yukon	3 3-16	3 5-16
L. Copper	34⅞	34⅝	Oneco	3⅜	3⅞
La Salle	5½	6	S.W. Miami	6⅛	6⅞
Mas. Val.	12⅞	13	Ojibway	3⅝	4
Mass. Cop.	7½	7⅞			

The Oil Industry.

COALINGA WELL EXTENDS FIELD.

Standard's Sontag Number 2 Is Big Producer.

Murphy Well in Coyote Hills Comes In.

Production Increases in Midway and Sunset.

The Standard's Sontag well No. 2 on section 36, 19-15, Coalinga, which came in Friday last, with an initial flow gauged at 4100 barrels in forty-eight hours, extends the east field about a half mile farther east.

The well was drilled to a depth of 3875 feet with a six-and-a-fourth-inch casing, and when an attempt was made to set in tubing, began to flow. The gravity of the oil is about 32.5 degrees.

Although located nearly a mile northeast of the Coalinga anticline the Standard's well is about the same depth as the Coalinga Mohawk's No. 1, which is only 300 feet northeast of the anticline.

Murphy Well Producing.

The Murphy Oil Company has brought in well No. 5 in the Coyote Hills with a flow of about 300 to 400 barrels a day. The gravity of the product is about 30 degrees.

The Murphy is securing a gradually increasing production of very fine light oil in the Coyote Hills district, and is so far the only company which has been successful in bringing in wells in that section, although several others have been drilling, notably the Standard.

Midway Output Increases.

Preliminary estimates on the output of the Midway and Sunset districts for September seem to point to an increase of about 45,000 barrels for the Midway field and about 6000 for the Sunset as against August.

There has been a big increase in the stocks in the two fields during the past month. They are expected to become very large before the opening of spring, because of the increasing production and the fact that the oil can not be run as quickly during the winter season as at other times in the year on account of colder weather. The growth of the stocks in the Midway field last month was 80,000 barrels, which the increase in Sunset was 75,000 barrels.

Rice Ranch Well Spouts.

The Rice Ranch Oil Company operating in the Santa Maria field is reported to have encountered at 2980 feet a sand similar to that reached in the Union's Newlove No. 21. The oil spouted over the derrick, but was controlled after an hour and a half's work. The well is said to be flowing clean oil steadily, with indications of being good for at least 200 barrels daily.

The Rice Ranch has one well, No. 7, which has produced 175 barrels steadily for about twenty months, the gravity being about 28. No. 8 produces 100 barrels of oil at about the same depth, of about the same grade. Wells Nos. 3 and 6 are to be deepened for the sand which has been reached in No. 5. No. 10, which is reported to be drilling near the Union's Newlove No. 21, will probably be finished in about thirty days.

May Make Gasoline.

A portable compressor is being used on the wells of the Montebello Oil Company in the Ventura district to test out the properties of the gas for making gasoline, and for some time the company has been dickering for a gasoline-from-gas plant.

There seems little doubt but that the gas in the Ventura district should prove adapted for the manufacture of gasoline, although so far it has not been utilized for that purpose. It is said that nearly anywhere that oil as light as that secured in Ventura is produced, it is likely that the gas will prove suitable for manufacturing gasoline.

The manufacture of gasoline-from-gas, because of the increasing shortage of the fuel in California, is becoming an item of considerable importance, for the quantity produced is growing quite rapidly. However, it is so small when compared with the output from other sources and the demand, that it seems likely not to have any great effect on the situation in the State.

Development Notes.

The Dominion Oil Company is to drill well No. 4 on section 15, 31-22.

Plans are being made to re-drill No. 3 well of the Coloma Extension Company to 800 feet.

The Amalgamated Oil Company regular monthly dividend of $1 a share will be payable October 24, to the stockholders of record October 19, the books closing on that day.

The Associated's well No. 2, on section 32, 31-23, will probably be redrilled. There has been some difficulty with the casing, it seems, and the four-and-a-half-inch string has been dynamited in order that it might be loosened.

The runs of the Standard from the Santa Maria field are about 8000 barrels a month, all of which is reported to come from the New Pennsylvania property.

The Standard's Sontag well No. 1 did not make a showing as it was expected to do.

The old rig of the Hart Oil Company which the company's Elk Hill moved from the company's Elk Hill lease, is to be used on the Tumbador Oil Company's property for drilling No. 10.

Personal.

H. Edwin Moore of the National Pacific Oil Company is in the northern fields. He is expected to return to this city in a few days.

Dick Sperry is to assume management of the General Petroleum's operations in the Lost Hills field.

Granite Blocks Free.

Massive granite blocks, from the Times Building, suitable for retaining walls or similar heavy construction, may be had free of charge by applying to Superintendent Fletcher, Times Building, First and

Real Estate Directory.

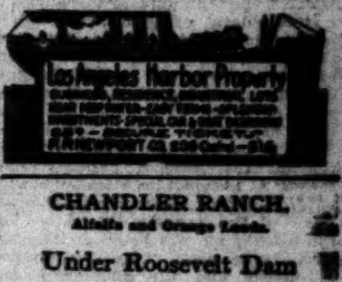

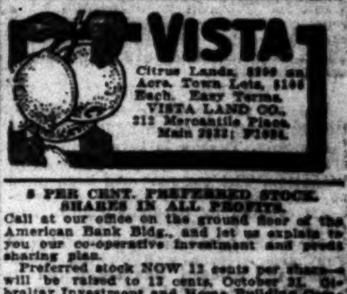

Arizona.

PLENTY DOING IN OLD PUEBLO.

People of Tucson Get Busy With Annual Fair.

Relative of Cecil Rhodes Searching for Minerals.

Arizona University Enjoys Unusual Prosperity.

[Special Correspondence of the Times.]

TUCSON (Ariz.) Oct. 15.—The last three days of this week in Tucson will be full of action. The main feature will be the Southern Arizona fair, which will open Thursday morning for a three days' exhibition, in which especial prominence will be given live stock and agriculture. During the same three days will be held the annual Consistory of Scottish Rite Masons, of which Tucson has the only lodge in Arizona. Friday and Saturday will be held the annual convention of the Arizona Bankers' Association. Among its attendants will be J. F. Elliott of the First National Bank of Los Angeles. A feature of the programme will be an address by Gov. Hunt upon "The Progressive Movement and the Banker." An elaborate entertainment programme has been provided for the visiting financiers, including two Mexican-style banquets at the old Pueblo Club. Four troops of the Fourth Cavalry and band will be in the city nearly the whole week, constituting a squadron sent from Ft. Huachuca to the Arizona State Fair at Phoenix, for which point the troops will leave next Sunday morning.

UNIVERSITY PROSPERS.

The University of Arizona at Tucson has the largest attendance ever known at this season of the year. The dormitories are filled and many students have been compelled to seek quarters in the city. About forty of them will be accommodated in the new dormitory to be finished about January 1.

The university management is preparing to send out a demonstration train to scatter agricultural lore among the farmers. The train will have a staff of agricultural and animal industry experts, who will seek to guide the farmer in the way in which he could find most profit in his occupation.

The Young Men's Christian Association has been organized at the university, with L. Elliot as president. About the first work to be taken up will be that of securing employment for students who are working their way through school.

C. O. Donnelly, lately appointed business manager of the university, has resigned to become general manager of the Colorado School for Dependent Children. In this institution about 300 students are being educated in agriculture and in mechanical trades.

RAILROAD MAN INJURED.

Section Foreman W. P. August of the Blaisdell section of the Southern Pacific Railroad was run down by a light engine while on his motor car in a stretch of track where the collision could hardly have been prevented by reason of curves. He was badly hurt and has been taken to a hospital at Los Angeles.

Ignacio Valenzuela fell into a well at the Yaqui village near Tucson Saturday and sustained a fractured skull, later dying of his injuries.

HUGE INDIAN WRESTLER.

Middlesky, the 385-pound Yuma Indian wrestler, has returned to Yuma and resumed his tribal connections, though he has imbibed many of the white man's ways while gone and returns dressed in correct European raiment. He has been absent two years, most of the time being spent in and around London, though he speaks most cordially of his reception in Denmark. He says he has wrestled with many of the best men in Europe and that none of them have been able to throw him. In Yuma Middlesky is known as "Jumbo" and, despite his veneer of civilization, he is little more than a huge and good-natured Indian boy.

SCHOOL'S GOOD WORK.

One hundred and thirty-five Indians, mainly of the Pima and Papago tribes, are in attendance upon a school in Tucson maintained by the Presbyterian Board of Missions. The school has been in operation about twenty-five years and has refused governmental assistance, preferring to retain its denominational status.

PAPER CHANGES HANDS.

The Tucson Weekly Post has been sold by Herbert Brown, one of Arizona's pioneer newspaper men, to F. E. A. Kinbell, who has changed its name to the Weekly Progress and who has announced that the publication will be devoted to the interests of the Progressive party.

HUNTING FOR MINERALS.

The island of Tiburon in the Gulf of California, 250 miles from the mouth of the Colorado River, is to have another exploration, in the hope of developing valuable mineral resources. The same expectation lured the ill-fated R. E. L. Robinson expedition and that of "Arizona Charlie" Meadows. The latest is that of J. M. Rhodes of London, nephew of the late Cecil Rhodes, who left Tucson last week for Tiburon accompanied by a couple of other Englishmen and a Mexican guide. Rhodes says large deposits of pitchblende are to be found upon the island.

WATER IS CHEAP.

Despite the spending of $12,000 in the development of an additional water supply, Tucson is being run upon a cost of little over $1 per hundred of valuation. The tax rate has been fixed at $1.40 in order to reduce an overdraft created by previous administrations.

Snow has fallen in the mountains of Southern Arizona and on the lower levels the rainfall has amounted in places to several inches.

Against the Oro Blanco Mining Company of Santa Cruz county has been filed a petition in bankruptcy. The chief creditor is J. S. Andrews of Ruby, Cal.

DEFENDANT WINS SUIT.

The suit of Lindley vs. the Arizona-Michigan Development Company, for $24,000 commission, has been decided in the local courts in favor of the defendant.

About the best agricultural story of the year comes from Yuma, where Marshall Young has made affidavit to a gross yield of $2055 received from the cultivation of eleven acres in alfalfa.

Sturdy rumors have it that a clique in the Good Government organization is out gunning for one M. Lissner, the well-known boss and champion three-ball crusader. It is also reported on class A authority that President "Bill" Bryant and Secretary Owen of the Goo-Goo outfit are leading the insurrecto gunmen in the alleged fight to oust Lissner from the Holy Roller organization. Other well-known insurrectos, according to subterranean rumors, are John W. Kemp, Dr. Gibbons and George Baker Anderson, the Mayor's secretary. A bevy of Goo-Goos, headed by the rebating crusader, by little Eddie Dickson, Frankie Henderson, "Cam" Graham and Guy Eddie are standing nobly by the boss "Christian soldier" in the crisis.

The Goo-Goo machine has been shot to pieces since the last city election, when the machine ran $25,000 in debt, and a number of the chanters are quietly endeavoring to reorganize without the assistance of Lissner. Now it seems that many of the subbosses are beginning to realize that the citizens of this fair city are sick and tired of the "push" methods employed by Lissner and his gang, and thereupon decided that it would be a mighty good thing "to announce to the public," that Mr. Lissner was no longer affiliated with the Good Government organization. See the point? "Good Government organization fires Lissner and starts out anew, unbossed and free from the taint of the Lissner-Stimson machine." Fine politics. Eh? And to cap the climax, the wily boss recently declared that he didn't like certain things about the Good Government organization and he wrote a leter to Secretary Owen criticising the organization because it made certain indorsements for the judiciary that Lissner said did not meet with his approval. Wouldn't it make you laugh? Why "Bill" Bryant and his rubber stamps know that they have as much chance of kicking Lissner out of the organization as Debs has of being elected to the Presidency on the Red ticket. Lissner is boss of the Good Government organization now and will continue to pull the strings and apply the O. K. brand as he has done for, lo, these four years of Goo-Goo incompetency.

Why Lissner has already picked his Mayoralty candidate for next year and it is none other than Sidney A. Butler, Supervisor and former agent of the Wells-Fargo Company. The wily boss has been grooming Butler for several months, and unless the wheel takes a weird turn, Supervisor Butler will be the Goo-Goo candidate for Mayor, to succeed Alexander, who will not run again. "Uncle Aleck" is anxious to make the race again, but Lissner realizes that he would be overwhelmingly defeated at the polls and he's too wise a boss to put up a dead one. The regular Republicans are talking about running Willis Booth, former president of the Chamber of Commerce and a leader in business and civic affairs.

Will but four exceptions, so far as I know, the Republican newspapers printed in Southern California are urging their readers to vote for Wilson. It is an extraordinary campaign, take it as you will. Naturally, these journals are not anxious for Democratic national success. They hope to see every real Republican in other States at the polls supporting President Taft. But they are determined to rebuke the small rogues who disfranchised them in this State. They will not condone the political felony which robbed them of their right to vote as Republicans, by voting to please thieves. The Bull Moose organizers are frantically appealing to the Taft voters to support Col. Roosevelt, but in my opinion their appeals will be sadly in vain. Not more than five per cent., at most, of the 200,000 Taft Republicans in California, will vote for the third-termer. And from what I have heard and seen, not ten per cent., of this number will stay home on election day; they refuse to be disfranchised and they mean to make such another outrage as the one perpetrated by the Lissner-Johnson-Wallace-Finn machine unlikely at any future time.

Reports from San Francisco are that Wilson will win in that city over Roosevelt by several thousand votes. My humble guess is that Wilson will break even with Col. Roosevelt in this city and lose the county to the Bull Moose by three to five thousand votes. The Democrats have a cracking good organization—the best they have ever had in Los Angeles city and county.

"Holy Hiram" carried the county by 7000 over Bell two years ago, but he was running as a straight Republican then. The Republicans at that time outnumbered the Democrats five to one in the registered vote and Bell's vote was remarkable in view of the fact that the Bourbons didn't have a semblance of an organization.

There are 1,100,000 citizens registered in the State and a total vote of about 750,000 may be expected. Roosevelt must get over 200,000 more votes November 5 than he got in the primary last May. Where are they to come from? From the ranks of the 200,000 Taft Republicans? Never. From the Democracy? Not 500. It's going to be close in California, with the odds slightly in favor of Wilson. Pin this in your hat.

A petition was filed in the Supreme Court yesterday by J. Scott Allen, the Democratic candidate for the Assembly from the Sixty-fifth District, against County Clerk Lelande and J. Henry Baetz, the Bull Moose candidate from the same district, praying that an alternative writ of mandate be issued against the respondents, returnable at the pleasure of the court. The petition alleges that at the primary election on September 3, he was nominated for member of the Assembly and that the Secretary of State duly certified his name as such candidate. The petitioner asserts that Baetz, who was nominated as the Republican candidate, has not been a resident of the district he seeks to represent for one year, as required by law; that he has only resided in the district since January 18, 1912, and therefore is not entitled to make the race. Allen further declares that a demand has been made upon Lelande that he omit the name of Baetz from the official ballot, and that Lelande has refused to do so. Allen asks for a mandate compelling Lelande to strike the name of Baetz as a candidate from the certificate of nomination filed in the office by the Secretary of State and that he omit the name of Baetz from such list. The writ will probably be made returnable before the Supreme Court sitting in bank next week, on the occasion of the visit of the court to this city. Lissner and his men are making the fur fly in an effort to keep Baetz on the ticket, and he will be represented in court by a bevy of well-known Goo-Goo attorneys. The registration records plainly show that Baetz has not lived in the district more than six months.

The twilight Oxpress, local oracle of Mossolum, is bestowing fulsome praise on Dr. Peter Janss for battling against, real estate sharks and oily promoters, who sell shares in the blue sky itself. It must be nauseating in the extreme to the doctor to have the Oxpress daily dribble perfumed mayonnaise in editorial columns in its efforts to put him in its personally constructed Hall of Fame, but possibly if he had continued leaving out his advertisements from the sunrise and twilight organlets, the editorial piffle would never have been set up. I hear that Guy Eddie's friend, Earl, himself went to the doctor and begged for the ads. after Dr. Janss quit doing business with him.

Col. Tom L. Johnson announced yesterday that, beginning Monday, he will stump the county for Judges Rives and McCormick and for G. Ray Horton, J. W. Summerfield and Charles Wellborn, aspirants for the Superior Court bench. The colonel says he will orate forty times before election day, beginning at Lancaster and working southward. The colonel is certainly some stemwinder.

It was announced at Summerfield headquarters yesterday that the "Summerfield for Judge" Club has a membership of 17,000, which is nearly 1500 more votes than Justice Summerfield polled in the recent primaries. He is making a splendid fight and stands a good chance, being in the opinion of veteran campaigners one of the five winners.

Porterville.

THOUSANDS OF ACRES ARE SET TO ORANGES.

PORTERVILLE, Oct. 16.—All records for new plantings in the Tulare county orchard district were broken during the year just completed, according to a comprehensive report which has been filed by A. G. Schulz, the Horticultural Commissioner of this county.

Citrus plantings take the lead with new orchards to the total of 6000 acres added to the available orchard area of the district this year. All told there are now in the Tulare county citrus orchard districts orchards totalling 38,900 acres, of which 11,000 acres are in full bearing. Of the 528,270 citrus trees planted 180,000 were grown at home, also a new record. New records were made in the production of seed bed stock, which total 586,000 trees, of which 250,000 were produced at home.

Interest in olives is on the increase, during the year 160,000 trees being imported and only 2000 were grown at home. Nearly 1,000,000 eucalyptus trees were imported and planted.

PLOW WITH DYNAMITE.

Throughout the orchard district this year the progressive orange grove owners are doing their deep plowing with dynamite. Reports from orchards where this practice has been carried out consistently show that the work has been highly profitable.

In a large proportion of the orchards the top soil is underlaid either with a subsoil covering of hardpan or partially decomposed granite. Roots of orange trees will find cracks in this covering, but do not go through to any large extent. Shots of dynamite, however, shatter this covering in every direction, not only improving the drainage, but allowing the roots to go down to the rich soil beneath.

Practically all of the orchards of the foothills to the east of this city are being stirred up in this fashion this year.

According to a report which was made by F. H. Wilson, the secretary of the Upper Tule Citrus Association, picking of oranges in the upper river district will start this year the earliest of any of the districts of the Central California orchards, and from present indications the pickers will go into the orchards during the last week of October. Wilson is arranging to start the upper Tule packing-houses with a full crew not later than the 1st of November.

Reports which have been received here indicate that there are still in the south about 500 cars of late Valencias—to be exact about 495 cars—which must still be marketed, in view of which none of the packers of the early navels will take chances with immature fruit. While the eastern trade will prefer a new crop navel to an old Valencia, almost anything is preferable to a green orange.

Wilson gives it as his opinion that the upper Tule will produce about 65 per cent. of a crop this season.

PERSONALS.

Fred A. Crain, several years ago actively engaged in the real estate business in Los Angeles, has returned here from Papama, where he was connected with the government in the capacity of an expert in the department of construction. "Work on the canal is being pushed as rapidly as possible," he said. "The recent land slide on Culebra cut, probably the most serious of all that occurred, is pretty well taken up again and the canal will easily be ready to take ships by the end of next year." Crain is visiting relatives and friends and is staying at the Van Nuys.

Mrs. E. S. Watson of Klukwan, Alaska, is registered at the Westminster. Mrs. Watson formerly resided in Los Angeles and is here looking after real estate interests. With her daughter she is in the employ of the government at Klukwan, where there is an Indian agency and a school. The place is situated in the southeastern portion of the country. Ford C. Fisk

The Chamber of Commerce received a telegram from President Osborne yesterday, stating that he will arrive on Saturday at 2:30 p.m., and that the Grand Army men are giving nation-wide publicity to Los Angeles' marvelous summer climate, growth, prosperity and hospitality.

is registered at the hotel from Lincoln, Neb., where he is director in one of the banks. He has been visiting mining interests in Nevada. Mr. and Mrs. C. W. McKee are at the hotel. McKee is connected with the Santa Fe and has offices in Phoenix.

Mr. and Mrs. R. H. Cawley are guests at the Alexandria, where they registered yesterday from Manchester, Eng. Cawley is in the cotton manufacturing business and is making the present tour of America on pleasure. "I have had no interest in cotton growing, in strikes at mills or any other phase of the industry in this country while here, having decided on a trip of relaxation and sightseeing entirely," he said in answer as to the motives of his visit. "We have our own trouble in England along the same lines." Speaking of the proposed tariff revision downward, he said that it would certainly benefit the English mills, giving them an opportunity of trading largely in this country.

A. Landgraf of Goldfield, with his wife, is passing a few days at the Hollenbeck. He is an expert mineralogist and is particularly interested in jewel mining. He is an authority on turquoise and is said to have one of the finest private collections of that stone in this country. F. J. Ruhstaller arrived at the hotel from Sacramento, where he is president of the Ruhstaller Brewing Company. Among the other guests at the same hotel are F. P. Simmons, an oil well contractor of Bakersfield, and R. E. Gray, an operator in the Coalinga field.

R. M. Gruber, Cincinnati impresario and well-known clubman of that city, is staying at the Alexandria. He is here looking after his theatrical interests and is arranging bookings with E. A. Fischer at the Lyceum, of which he is half-owner. He also has interests in other cities of the Coast. Lieut. E. F. Pansland and wife are registered at the same hotel. Lieut. Pansland is in the United States navy. B. B. Rich, a San Francisco real estate operator, is staying at the hotel.

Dr. J. Blechmann, accompanied by his wife and daughter, is registered at the Lankershim from Riga, Russia. He is on a pleasure trip. Carl E. Thompson, a mining man of Gold Road, Ariz., is passing a few days at the same hotel. Mr. and Mrs. A. J. West are registered at the hotel from San Francisco, where West is at the head of the lumber company that bears his name.

Mr. and Mrs. Harry J. Mueller are passing a few days at the Angelus. Mueller is in the cattle business and is registered from Butte. W. W. Van Bokkelen, public accountant, is making his home at the same hotel where he is registered from Berkeley. Fred Osburn, general contractor of Fresno, who was for years in the same business in San Diego, is a guest at the hotel.

Dr. Robert Clauser, with his wife and Miss Dora Heyfelder, is occupying a suite at the Alexandria, where he is registered from Vienna. He started to tour the country with the party of chemists from Germany who passed through Los Angeles several weeks ago, but having friends to visit and some research to carry out in Buffalo and other eastern cities, he dropped behind the party. He is on his way to the Grand Canyon from here. Frederick Heller, mining man of Tonopah, is registered at the hotel. Walter Dupee, the widely known polo enthusiast and Chicago clubman, arrived at the Alexandria yesterday from San Diego, where he has been visiting friends.

J. L. Kempner, an official of one of the large moving-picture companies of this country, registered at the Hayward yesterday from New York. He is arranging for winter quarters for his company. C. H. Jenkins of Charleston and J. H. Bricker of Chicago, who are in the automobile accessory business, are staying at the same hotel. W. S. Schmidt, a manufacturer of limousine cars, and C. A. Cook, are registered from Boston.

Mr. and Mrs. E. H. McDonald of Chicago are occupying a suite at the Auditorium. McDonald is a restaurant and cafe proprietor of Chicago and is here to pass the winter. L. J. Morgan of Saskatchewan, with his wife and two daughters, is making his home at the Seminole for the winter months. He is a grain operator and owner of a large ranch. "A large number of residents in the Manitoba territory will come here this winter," he said, after speaking of the harvests, which have been excellent in all products of that northern country.

Dr. Joseph J. Noll, a New York surgeon, is staying at the Van Nuys for a few days. He is accompanied by Mrs. Noll. George McRae is registered at the hotel from Edinburgh. Mr. and Mrs. Robert Follansbee, society people of Denver, are staying at the same hotel.

"LID" IS STILL IN PLACE.

Chief of Police Says Actions of Department Will Answer Rumor That "Open Town" Is Allowed.

"Clean up the city!"

Chief Sebastian issued that order yesterday. It came as an answer to reports current that disreputable women, gamblers and others were to be allowed to operate openly and fearlessly. This report is said to have gained credence on account of the recent disbandment of the Metropolitan Squad.

The Chief has instructed that every patrolman shall make written report of suspected houses and persons on his beat, and that all undesirable women and their male parasites be arrested.

"The impression that the lid is off and the city wide open will be disproved by actions, not words," declared the Chief.

IN REDMAN'S BEHALF.

Former Mayor of Long Beach Testifies that Homestead Association Prices Were Not Excessive.

But two witnesses were heard in the Redman land fraud case yesterday They were Charles Roberts, who owns 160 acres seven miles from the Redman holdings, and Former Mayor Windham, of Long Beach, who in the last campaign for Congress had his interests in the Antelope Valley cared for by the defendant.

Roberts testified to raising good crops of all kinds on the land, but said he had realized but $1500 profit in six years of hard work and that it was necessary for him to run his fifteen-horse power pump twelve hours a day all the time in order to secure water enough for his alfalfa crop.

Windham testified to the value of land in the country roundabout the Redman land. In his opinion the price asked by Redman was not unreasonable. Windham said that he had been in the real estate business for years and handled property all the way from Imperial county to Bakersfield.

Information About the Los Angeles Times Daily, Sunday and Illustrated Weekly. A Guide for Newsmen, Inquirers, Subscribers and Advertisers, Agents and the General Public. Scope and Aims:

THE TIMES PUBLISHES REGULARLY more pages of news and other reading matter and a larger volume of advertising than any other paper extant.

DISTINGUISHING FEATURES: Independent, uncompromised, unshackled, unpurchasable, unafraid and unincumbered. THE LOS ANGELES TIMES is devoted to the great principles of Liberty under Law, Equal Rights in all fields of lawful human endeavor, Industrial Freedom and to the upbuilding of Los Angeles, the State of California and the great Southwest. (See "Attitude of This Journal," as broadly stated on the editorial page.)

SWORN CIRCULATION. Daily net average—seven days, Sunday included—for 1894, 15,801; for 1897, 19,238; for 1898, 26,194; for 1899, 25,731; for 1900, 28,733; for 1901, 32,448; for 1902, 36,800; for 1903, 36,540; for 1904, 37,302; for 1905, 42,120; for 1906, 50,301 copies; for 1907, 52,511 copies; for 1908, 53,700 copies; for 1909, 54,924 copies; Sunday average for 1909, 55,182 copies; Daily and Sunday average for 1910, 57,154 copies. Average circulation every day for first three months of 1912, 52,135 copies.

AGENTS: Eastern Agents, William Lawrence & Cresmer Co., Brunswick Building, Fifth Ave. and 26th St., New York; 834-35 Harris Trust Bldg., 111 West Monroe St., Chicago. Washington Bureau, 46 Frost Building (THE TIMES on file.) San Francisco Office, R. J. Bidwell Co., Bankers' Investment Building, 742 Market St., San Francisco.

THE ILLUSTRATED WEEKLY: Published on Saturdays; 40 pages; distinct and complete in itself. "The Unique Magazine of the Sensuous Southwest." Mailed to subscribers separately from the Daily Times for $2.50 per year, postpaid. Single copies 10 cents, postpaid.

TELEPHONES: Counting-room, Subscription Department, Editorial Rooms, City Editor and Local News Rooms—Sunset Main 8200; Home 10351.

TERMS: Daily and Sunday, 75 cents a month, or $9.00 a year. Daily without Sunday, $7.50 a year. Sunday alone, $3.50; without the illustrated Weekly, $2.50. When the Sunday issue is mailed, the Illustrated Weekly is mailed separately, a day in advance.

POSTAGE: On the regular week-day issue (3 or 3 parts.) 2 cents; on the Sunday issue (8 parts.) 7 cents.

THE TIMES-MIRROR COMPANY, Times Building, Los Angeles.

FRIDAY MORNING, OCT

Salonica.

GREEK GUNBOAT FIRST NAV

Declarations of War and Bulgarian-Se

Powers Rely on Lack of Mone Cut Short Conflict—Montenegr Desperately on Road to Scuta Campaign by Land and Sea.

[BY CABLE AND A. P. T

BELGRADE (Servia), Oct. 17.—War against Turkey formally was declared tonight by the Servian government. The declaration was transmitted to the Servian Minister at Constantinople this afternoon with instructions to present it to the Porte tomorrow. The Minister then will leave immediately for Belgrade.

The great powers will receive notification tomorrow of Servia's declaration.

Immense crowds paraded the streets singing and cheering, after the announcement of Servia's determination to fight. The crowds are increasing hourly and an enthusiastic war spirit prevails.

WINTER AND POVERTY WILL SHARPEN WAR.

[BY CABLE AND A. P. TO THE TIMES.]

LONDON, Oct. 17.—While Turkey and the Balkan states are carrying out the last formalities connected with the declaration of war, interest has been transferred to the prospects of the campaign.

Two influences are expected to make the war short and sharp. The first is the approach of winter; the second is financial pressure. None of the belligerent states is in a position to stand the strain of prolonged military operations.

Bulgaria was disappointed recently in trying to raise a small loan in

The News in The

INDEX: TITLES — PAGES — PARTS

PART I.

1. Greek Navy Wins.
[illegible] May Return to Mexico.
2. News of National Politics.
3. Happenings Along the Pacific Slope.
4. Pick of News from the Middle West.
5. List of Dead Forty-five.
6. Four Persons Sleepy.
7. Additional Balkan War.
8. Says Strikers Bulled Police.
14. City in Brief: Vital Record.

PART II.

1. Big Bishop's Hard Knocks.
2. No Politics in Schools.
3. Parcels Post Job for Giants.
4. Events in Society.
5. Facts, Features and Fancies.
6. Editorials and Pen Points.
7. The Political Watchtower.
8. Cities and Towns of L. A. County.
9. News from Below Tehachapi's Top.
10. Business and Trade.
11. Weather; Shipping; Markets.
12. Public Service: City Hall and Courts.

PART III.

1. Jack Johnson's New White Girl.
2. Scenes at Exposition aPrk.
3. Sports of All Kinds.
4. Julius Johnson's Stage Page.

SUMMARY.

THE SKY. Cloudy. Wind at 5 p.m. northwest; velocity 7 miles. Thermometer, highest, 92 deg.; lowest, 68 deg. Forecast: Fair and cooler Friday, with brisk north winds. For complete weather report see page 11, Part II.

THE CITY. The opening of the Methodist Church of the Redeemer Church at St. Paul's Pro-Cathedral yesterday was marked by strong attacks made by Bishop F. S. Spaulding of Utah, who criticized many things in the church.

Disguised as a Mexican laborer, a man said to be Manuel Maacorenas, Jr., grandson of the Governor of Sonora, rushed his life in order to be with the bedside of his three-year-old boy, who lay ill in this city.

Four lawyers for Guy Eddie, Public Prosecutor, accused of having contributed to the delinquency of a minor, failed to shake the testimony of the State's witnesses yesterday. A decision is looked for today.

Christmas Topham, who blackened the plant of the Normal School site purchase, was assaulted by a number of club women yesterday in the Council chamber, and received him for his stand.

Property owners in the fashionable Wilshire district, aided by a Superior Court injunction, prevented the construction of an old house on Fifth Street, between Sixth and Seventh streets, yesterday.

The Board of Education decided yesterday that no political meetings shall be held in the city's school houses during the present campaign. Improvement associations [illegible] to use them.

A petition for a mandate involving the question of the value of certain property in the Pacific Electric railway, coming to court yesterday to decide whether property was filed in the Superior Court [illegible]

A resolution was passed by the Grand Jury at the Order of the Bar Association yesterday that no more indictments shall be given out until [illegible] Deputy District Attorney Joseph G. Dunnigan has been [illegible] by President Madero will be out of office by the first of the year. It is the prediction of prominent leaders who are in this city.

A divorce suit was suddenly stopped by a Superior Court judge yesterday when the husband given an opportunity to file a cross-complaint, in which court granted a divorce to the wife and afterward court granted a [illegible] A. H. Stephens of the railway mail service was in conference yesterday with Postmaster Fisk in regard to details of the [illegible] service, to be inaugurated shortly.

A meeting of the Federated Improvement Associations last evening the [illegible] was decided toward a government by the people.

Details of an electrical company have [illegible] the Grand Jury to investigate the [illegible] of the corporation by an [illegible] to produce the company was [illegible] Southwestern by residents of the [illegible] Valley sent the total of South-[illegible] yesterday to Ocean-to-Ocean Highway [illegible] of alleged discrimination [illegible] charges by Wells, Fargo & [illegible]